Home Edition
TELEPHONE 383-4111
CLASSIFIED 386-2121

The Daily Colonist.

Vancouver Island's Leading Newspaper Since 1858

Mostly Sunny
Weather Details On Page 2

No. 194—114th YEAR | VICTORIA, BRITISH COLUMBIA, SATURDAY, JULY 29, 1972 | 10 CENTS DAILY 20 CENTS SUNDAY

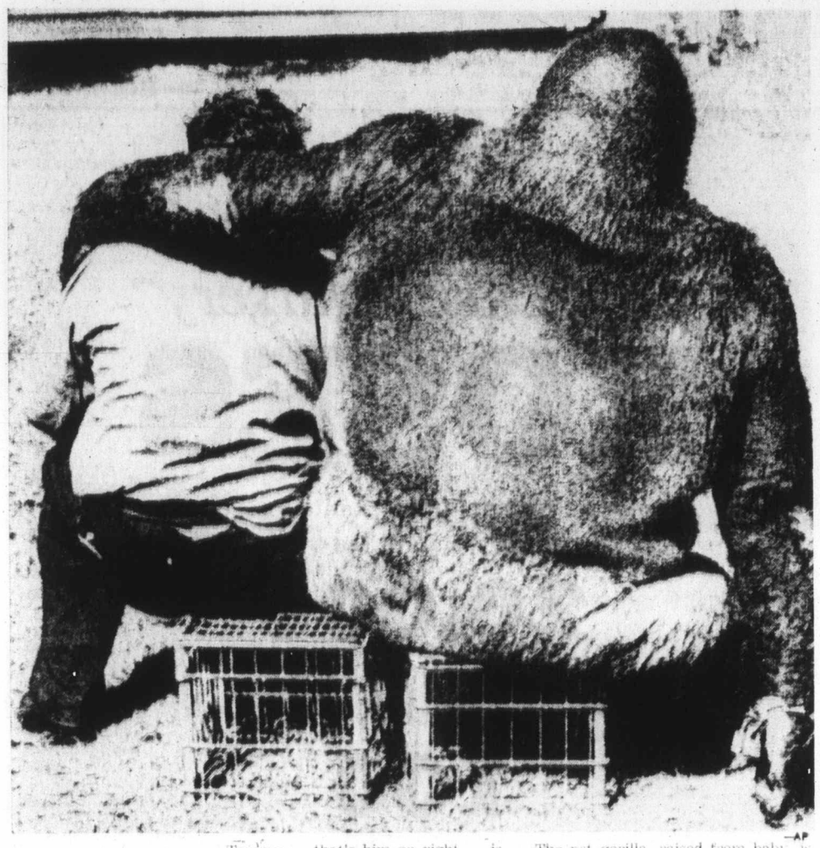

Linked

Tommy — that's him on right — is only just out of diapers, as saying goes. But he's still big enough to dwarf owner, Bob Noell, of Tarpon Springs, Fla., who sits underarm. The pet gorilla, raised from baby, is now hefty young adult and weighs in at 600 lbs. Says Bob, who kept great ape shackled for sitting: "We're very good friends."

'Decision for Both of Us'

McGovern Paves Exit for Eagleton

● McGovern raps Nixon's war policy. Page 5

From UPI, AP

CUSTER, S.D.—Democratic presidential candidate George McGovern said Friday night the continued vice-presidential candidacy of Senator Thomas Eagleton was under serious consideration and said the future of the ticket depends on a decision they must both make.

"Senator Eagleton has the right to withdraw from the ticket, just as I have the right to withdraw," McGovern said. "But I'm not going to change vice-presidential candidates "without his concurrence."

In a brief interview outside his cabin at Sylvan Lake near here, McGovern talked about meeting with the Missouri senator.

"We ought to get together at the end of the week and see where we're at."

Eagleton's place on the Democratic ticket has been a matter of speculation since Tuesday, when he announced he had been in hospital in 1960, 1964, and 1966 for nervous exhaustion and fatigue. He said he had been under psychiatric care and on two of the occasions had undergone electric shock treatment.

McGovern said earlier: "It's Eagleton's decision to make. Whatever he decides I'll stand by him."

The South Dakota senator said later, however, that he had not meant to imply that any decision had been made to clear the way for Eagleton to withdraw.

Eagleton secluded himself in his San Francisco hotel

Continued on Page 2

Bourassa
. . under pressure

Premiers' Meeting

Bennett Misses 'Last Chance'

From CP

Quebec Premier Robert Bourassa looks on the conference of provincial premiers next week in Halifax as a "last chance conference" — but Premier Bennett will not be there.

Bourassa, under pressure from his cabinet to get tougher with Ottawa over Quebec demands, sees the conference as a last chance to show Quebecers that a federal government can work.

The nine other premiers will meet Thursday and Friday following a one-day meeting Wednesday of the five eastern premiers. The eastern premiers will be discussing offshore mineral rights.

Electioneering Premier Bennett said in Summerland Thursday he would not attend

Continued on Page 2

Eviction Aim To Jolt Reds, Egypt—Sadat

● Most Russians leaving Egypt. Page 5

CAIRO (UPI) — President Anwar Sadat ordered the ouster of Soviet military advisers from Egypt because he wanted to administer a sharp jolt to the Russians, Egyptians and other parties involved in the Middle East dispute, Al Ahram editor Mohammed Hassanein Heikal said Friday.

Writing in his regular Friday column, Heikal disclosed a conversation he had with Sadat a week before the ouster, when he said the president took him off his decision. The two men are close friends.

Seeing the look on Heikal's face, Sadat asked: "What's the matter with you?"

Heikal said he replied: "To tell you the truth, I am surprised. I had expected this, but not now, nor did I expect it to be this big."

Heikal said Sadat replied:

"I felt that we all needed an electric shock."

In a speech in Alexandria Thursday night, Sadat said his decision was aimed at impressing on Moscow that while the Middle East conflict might be a third, fourth or fifth priority to Russia, to Egypt it was a matter of life and death.

During the speech, Sadat rejected Israeli Prime Minister Golda Meir's call for negotiations and said Egypt was pushing ahead with preparations for another war.

"If someone has his hands occupied, can he enter direct negotiations?" Sadat asked. "This is equal to surrender."

Plea to British: Don't Hoard

LONDON (CP) — With Britain's ports shut down by a national strike of 42,000 longshoremen, the government pleaded with housewives Friday not to hoard food.

As longshoremen dug in for a possibly long tie-up of the ports, hundreds of approaching ships swung away from the British coastline, heading instead to European ports.

More than 150 ships already were idle in ports in England, Wales and Scotland.

Employment Minister Maurice Macmillan assured the country Friday that the government is prepared to consider emergency measures if these become necessary. Meanwhile, Agriculture Minister James Prior told housewives:

"There is plenty of food in the shops and a lot more in reserve. With very few exceptions, like imported fruit, there is absolutely no reason why anyone should not be able to buy their usual food at the usual prices."

Even as he spoke thousands of tons of tomatoes were left to rot on Channel Island fields because of the freeze on British ports. Grocers predicted that within a week there will be shortages of fresh fruit and vegetables from the Continent and the tropics.

The public seemed to be generally calm, patiently waiting the outcome of the dockers' latest battle for job security in the face of the spreading use of the more-automated container traffic.

Dock leaders urged their members to picket ports up and down the country. One said some small ports are still operating, using non-union labor. A reporter's survey of the docks indicated that a number of workers were unhappy with the strike, called after a settlement proposal had been rejected by majority vote.

This proposal, worked out by Transport Union chief Jack Jones and London port chairman Lord Aldington, offered a form of job security which dockers claim is inadequate. It also proposes higher severance pay for elderly and unfit workers.

Canoe Capsizes, 2 Dead, 1 Missing

CAMPBELL RIVER (CP) — Two women, one believed to be a writer for Life magazine, drowned Friday when their canoe capsized in the mouth of Bute Inlet about 25 miles north of here.

A man was missing following the accident and another woman, one of two Life magazine staffers who flew into the area from New York several days ago, was rescued by fishermen.

The four were trying to navigate Arran Rapids between Stuart Island and the mainland.

Gloom Envelops Soviet Chess Fans

● Television network drops chess title match. Page 5

MOSCOW (AP) — For the first time since the start of the world championship chess match in Reykjavik, Soviet chess commentators betrayed concern Friday that champion Boris Spassky might lose to challenger Bobby Fischer.

One commentator said the eighth game Spassky performance Thursday night was "the worst game of his career."

Chess is taken seriously here, and any competition involving a Russian player or team against foreigners involves a certain amount of national prestige. And the Soviet chess establishment has long been unfriendly toward Fischer, especially after his behavior preceeding the start of the Reykjavik match.

Now, with Spassky seemingly on the ropes and trailing 5 to 3, a certain note of gloom has crept into reports in the government-controlled newspapers.

Some pavement bench players have been heard to mutter that Spassky is "playing like a shoemaker." The official commentators are less acid.

Silo Flor, an international master of advanced years, said after the seventh game, in which Spassky demonstrated his "fighting qualities," it was to be hoped he would be stimulated and a turning point made in the next game.

"Unfortunately, the turning point never came," Flor wrote in the newspaper Evening Moscow. "On the contrary, the eighth game brought new disappointments. If until now we could consider the sixth game the worst, the eighth game was even worse. Worse isn't the word — it was the worst of all in Spassky's career."

Canadians Clinch World Bridge Title

DEAUVILLE, France (Reuter) — Eric Murray and Sammy Kehela of Canada were assured of victory Friday in the Bridge Tournament of Champions which ends today.

Murray and Kehela, who have enjoyed a run of wins in the championship, clinched their hold on first place Friday by beating Australians Tim Ceres and Rudolph Smilde 7-3.

The Canadian pair is in first place with 47 points. Britain is second with 36 while the U.S. has 35 points in third place. Australia is fourth with 30.

Salt Spring Hunt

Child Missing In Fire's Wake

GANGES — Searching will resume this morning for a 2½-year-old boy missing and feared dead after a fire Thursday evening at Musgrave Landing near the west shore of Salt Spring Island.

A tracking dog from the Nanaimo RCMP detachment joined in the search Friday but found no trace of the boy whose identity was not released by police.

RCMP searchers did find some charred bones in the ruins of one of four shacks destroyed by the fire and will send them to the pathologist's laboratory at Royal Jubilee Hospital in Victoria today for analysis.

But an RCMP spokesman said it seemed more likely the bones were those of a cat or dog than of the missing child.

The fire Thursday evening apparently began in one of the four shacks, spread to the other three, then burned about five acres of bush and timber before it was extinguished by a water-bomber.

The fire was under control by 8 p.m., but it was about 11 before police learned the child was missing, RCMP said. The search was then started immediately.

Civilian volunteers helped two RCMP officers, the Ganges RCMP patrol boat and the dog-team in the hunt.

Continued on Page 2

INDEX

	Page
Bridge	28
Comics	39
Churches	22, 23
Crossword	29
Entertainment	11, 12, 13
Finance	6, 7
Family	18, 19
Garden Notes	39
King Fisherman	24
Names in the News	40
Provincial Court	9
Sport	10, 11, 15
Television	27

Embargo Upheld

UNITED NATIONS (AP) — The United Nations Security Council voted 14 to 0 Friday to condemn "all acts violating" its embargo against Rhodesia.

The Skin You Love To Touch

On hot summer day girls have to think of both comfort and looks — and what could be better for both than cooling, soothing mud bath? In Calgary Kim Davey and Sheli Newcome found perfect answer — richly liquid mudhole. Perfect— for two three-year-olds.

McGovern Paves Exit for Veep

From Page 1

suite Friday night and could not be reached for comment on McGovern's statement.

None of the Eagleton staff were immediately available.

McGovern started off the day Friday by issuing a vigorous partisan statement attacking President Nixon's Vietnam war policies and making no mention of Eagleton's disclosures, which have thrown a pall of gloom over McGovern's usually ebullient headquarters.

He also told his staff not to make any more comments on the matter.

But after dinner Friday night at the Sylvan Lake Lodge, McGovern walked over to the three newsmen and brought up the Eagleton matter, which he refwrred to as a "terrible" ordeal.

In Washington, Columnist Jack Anderson said Friday he may have been premature in broadcasting allegations that Eagleton had been arrested for drunken driving, but Anderson said he is sticking by the story.

Anderson broadcast Thursday that he had learned of records showing Eagleton had been arrested a half-dozen times on charges of reckless and drunken driving and speeding. Eagleton called the story a "damnable lie."

"I believe I broadcast the story prematurely and should have waited until I could authenticate the traffic citations personally," Anderson said in a statement Friday. "Nevertheless, I have faith in my sources and stand by the story."

Early Friday Eagleton said he felt "vindicated" of the drunken and reckless driving report.

Eagleton also said McGovern was "100 per cent unqualifiedly" behind him and that a national poll showed a majority supported him.

Eagleton said he talked to McGovern twice on Thursday and again about noon Friday and said Megovern told him, "I'm still very much with you."

Eagleton also said he had received telephone calls of support from senators Edward Kennedy of Massachussets, and Mike Mansfield, of Montana.

He said they were "friendly, cordial, well-wishing talks," the "social call of a friend."

The poll Eagleton referred to was a nationwide telephone poll taken by the Philadelphia firm of Sindlinger and Co. A spokesman for the poll said 65 per cent of the 350 persons called Thursday night for its regular weekly political report said they had discussed the Eagleton issue, and of those, 60 per cent expressed sympathy towards him.

PEARSON
B.C.'s
LARGEST
DEALER IN
HONDAS

Bennett Missing Meeting

From Page 1

the 13th annual conference and has not decided who will go in his place.

Since his government took office in 1970, Bourassa has tried going it alone in negotiations with Ottawa. The premier has met one setback after the other.

These setbacks caused unrest in his cabinet. Welfare Minister Claude Castonguay, one of the most highly regarded members of his cabinet, threatened to resign when the federal government refused to agree to requested changes in social security legislation.

Jean-Paul L'Allier, communications minister, also was reported at one time ready to resign. Jean Cournoyer, labor minister, and Norman Toupin, agriculture minister, made it clear they felt Bourassa should get tougher with Ottawa.

Faced with this situation, Bourassa now plans to seek support of the other provinces for his demands on Ottawa concerning such things as fiscal transfers, urban affairs, federal spending powers, secondary education and social security.

If agreement among the premiers is not immediately possible, Bourassa may suggest that another meeting be held in the fall to work out a common-front approach to Ottawa. If that fails, Bourassa has indicated that Quebec will take another look at whether a federal system really is viable.

Meanwhile Premier Frank Moores said Friday that Newfoundland claims full ownership and jurisdictional rights over the resources in its continental shelf.

The premier said in a statement these rights arise from Newfoundland's constitutional status at the time of union with Canada in 1949.

He said that of the approximately 50 billion barrels of oil or gas equivalent given as the estimated potential recoverable reserves in the Atlantic offshore region, excluding the Gulf of St. Lawrence, recent studies attribute 35 billion barrels to Newfoundland's continental shelf.

In announcing Newfoundland's newly-formulated policy, the premier reaffirmed the government's intention to co-operate with the other four Eastern provinces.

Premier Moores said the Newfoundland government deplores the fact that the federal government is in the process of amending its oil and gas land regulations which apply to federal permits offshore without consultation with Newfoundland.

He said his province will not consider itself affected in any way by decisions arrived at through such a process.

Whale of Story May Pay Losses

PANAMA (Reuter) — Six survivors of a round-the-world yacht's collision with whales are recuperating here from their 37-day ordeal while the expedition and family leader negotiates for sale of their story.

Dougal Robertson, 48, said he was talking to several British publications and an American one and hoped that sale of his first-person account might help the family make up for the loss of the boat.

His 19-ton yacht Lucette sank June 15 after it collided with a school of whales 200 miles from the Galapagos Islands. Robertson, his wife, Linda, 52; son Douglas, 18, twins Neil and Sandy, 12, and 22-year-old Robin Williams, who was hitch-hiking to New Zealand with them, made it into a dinghy before the yacht went down.

After 37 days in which they lived on emergency rations and raw fish, they were picked up by a Japanese tuna boat.

All were reported in good condition—except for a slight lung infection in one of the twins—although all have lost considerable weight. Williams, from Wiltshire, England, is expected to fly back to England next week and the Robertsons will return by sea as soon as possible.

Robertson said all the family's possessions went down with the Lucette. He said the yacht was worth about £7,000 ($18,400), invested in it when he sold his 70-acre farm in Leek, Staffordshire.

The yacht was not insured, Robertson said, because "the insurance rates for round-the-world voyages are prohibitive."

Child Missing

From Page 1

much of which covered heavy brush in the hilly area where the shacks had been.

The RCMP spokesman said the boy might yet be found alive, because it was possible he had run from the fire and become lost in the bush, rather than perishing in the blaze.

RCMP said about nine hippie-type young people had been living in the four derelict shacks since spring. All four were burned completely to the ground.

Police said the child's parents had left him with friends in the camp while they visited in Victoria on Thursday. They returned with the RCMP who were going to the forest fire call to find that the shacks had been destroyed.

All other members of the camp were safely accounted for

Air Used More In Smuggling

MEXICO CITY (UPI) — Aircraft are becoming the principal means for smuggling drugs into the United States, police said Friday.

One Kidney Enough

By G. C. THORTESON, MD

YOUR GOOD HEALTH

Dear Dr. Thosteson: Does a person with one kidney have a shortened life span? My fiance had one taken out seven years ago, when he was 11. I am going to marry him sooner than is planned if he has only a short time to live. He talks as though he may die in about five years. — T.Y.

Life expectancy is not ordinarily reduced by removal of one kidney; the remaining kidney enlarges to take care of the body's needs.

However, the reason for the removal may have a bearing on the outlook. So may the way the patient is responding. After seven years, it should be reasonably clear how he is coming along.

My suggestion is that you try to contact the surgeon who removed your young man's kidney, explaining to him why you are so interested. If that isn't possible, perhaps his parents know the details of the operation, which would give some other physician some facts needed to prognosticate.

It could be, you know, that with the facts in hand you will be able to alter your fiance's pessimistic outlook.

□

Dear Dr. Thosteson: I don't understand the operation to sterilize females. I know the tubes are tied, but what I don't understand is the physical problems I may have later, ovulation, early menopause, etc. —**M.V.**

The Fallopian tubes — through which the ovum from the ovaries travels each month — are cut and the ends closed or "tied."

The operation has no physical consequences except that the ovum cannot pass through the tubes to reach the uterus, so pregnancy no longer is possible.

There is no change (other than that) in ovulation; there is no effect on when menopause will come; nothing else happens. The ovum each month, which is so small you need a microscope to see one, is readily absorbed and disappears.

□

Dear Dr. Thosteson: Does butter, left at room temperature, lose any of its properties? I have been refrigerating it, but I like soft butter. —**Mrs. R.H.**

No, it won't lose any of its properties in the length of time you are likely to be using a given amount of butter. Left out too long, unrefrigerated, it can turn rancid, but that will be apparent from its taste and odor.

THE WEATHER

July 29, 1972

Small craft warning for Juan de Fuca Strait, sunny; winds occasionally moderate westerly; Friday's precipitation nil; sunshine 14 hours, 48 minutes; recorded high and low at Victoria 72 and 49; today's forecast high and low 75 and 50; today's sunrise 5:44 a.m., sunset 8:56 p.m.; moonrise 10:09 p.m., moonset 9:54 a.m. Sunday outlook — sunny.

East coast of Vancouver Island sunny; winds light; Friday's precipitiation nil; recorded high and low at Nanaimo 78 and 48; forecast high and low 80 and 52; Sunday outlook — continuing sunny.

West coast of Vancouver Island, sunny with cloudy periods; winds light; forecast high and low at Tofino 70 and 48; Sunday outlook — cloudy with sunny periods.

North Coast — Becoming cloudy with afternoon rain. Sunday outlook — some sun.

888

Extended outlook, Monday through Wednesday — fair except some coastal and local night and morning clouds. Highs up to low 70s, lows 45 to 55.

READINGS

	Max.	Min.	Precip.
St. John's	56	45	1.77
Halifax	60	58	.46
Fredericton	69	56	—
Charlottetown	62	58	—
Montreal	74	58	—
Ottawa	74	56	—
Toronto	76	48	—
North Bay	74	47	—
Thunder Bay	75	51	—
Kenora	78	57	—
Winnipeg	82	56	—
Churchill	77	50	—
The Pas	72	56	—
Brandon	83	55	—
Regina	86	53	—
Saskatoon	78	57	.16
Prince Albert	80	54	—
North Battleford	76	55	.54
Swift Current	84	55	—
Medicine Hat	89	56	—
Lethbridge	88	56	—
Calgary	87	48	—
Edmonton	74	46	—
Cranbrook	87	51	—
Castlegar	91	52	—
Penticton	91	54	—
Revelstoke	87	49	—
Princeton	89	45	—
Vancouver	72	54	—
Prince Rupert	63	51	.01
Comox	74	50	—
Prince George	62	47	.63
Kamloops	90	54	—
Whitehorse	64	38	—
Fort St. John	66	46	—
Seattle	85	55	—
Spokane	93	57	—
Portland	89	58	—
New York	78	64	—
San Francisco	70	54	—
Los Angeles	82	64	—
Phoenix	111	85	—
Salmon Arm	87	53	—

TIDES AT VICTORIA HARBOUR

	Time	Ht.	Time	Ht.	Time	Ht.	Time	Ht.
	H.M.	Ft.	H.M.	Ft.	H.M.	Ft.	H.M.	Ft.
28	02.30	8.1	10.15	1.8	17.35	7.9	22.45	6.3
29	03.45	7.5	10.50	2.5	17.55	8.1	23.40	5.5
30	04.55	6.9	11.30	3.4	18.15	8.4		
31	00.40	4.6	06.10	6.2	11.55	4.5	16.40	8.7
1	01.45	3.7	07.55	5.7	12.25	5.5	19.10	8.9
2	03.00	2.8	19.45	9.0				
3	04.00	2.0	20.00	9.1				

TIDES AT FULFORD HARBOUR

	Time	Ht.	Time	Ht.	Time	Ht.	Time	Ht.
	H.M.	Ft.	H.M.	Ft.	H.M.	Ft.	H.M.	Ft.
28	00.25	8.2	04.40	9.4	11.50	2.2	19.35	10.9
29	01.05	7.2	05.50	8.9	12.20	3.1	19.45	11.0
30	02.00	6.2	07.15	8.4	13.00	4.2	20.00	11.0
31	02.40	5.0	08.30	8.4	13.40	5.6	20.25	11.0
1	03.30	3.9	10.10	8.7	14.20	6.9	21.05	10.9
2	04.25	3.0	12.25	8.6	15.25	8.2	21.20	10.8
3	05.20	2.2	14.15	9.4	16.50	9.1	22.10	10.6

Elk Lake Nursery
ROSES
We extend you a cordial invitation to visit our Nursery where you will see over
20,000
Roses in full bloom
With Over
100
Varieties including Hybrid teas, Floribundas, Grandifloras, Climbers etc., this is your Opportunity to plan your garden requirements.
Roses may be selected NOW and order placed for delivery this fall. Since some varieties are in short supply, early ordering is essential to avoid disappointment.
Spend a relaxed hour selecting the roses of your choice.
Elk Lake Nursery
660 Brookleigh Rd.
Turn Off Pat Bay Highway at Hamsterley Rd.
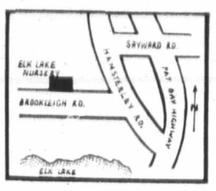

Nursery Open
Daily
(Including Sat. and Sun.)
9:00 a.m. to 5:00 p.m.

SEND YOUR DOLLARS TO KEEP THE GOOD YEARS COMING!
Twenty years ago a vigorous grass-roots political movement began in this province...a movement born of disenchantment with old-line political machines...a movement that quickly gained support from ordinary, everyday people throughout British Columbia.
Today, Social Credit is still a grass-roots people's movement... representing no special interest groups and dedicated to the welfare of the individual. With your support, we've made great strides in human and economic affairs. Now, we're faced with another challenge...another choice between the progressive policies of a true free enterprise party and the stifling policies of state socialism. Keep the good years coming by helping us wage a strong, successful election campaign.
Send your donation today to:
Free Enterprise
P.O. Box 8878, Station H,
Vancouver 3, B.C.
SOCIAL CREDIT WORKS!
Paid for by the B.C. Free Enterprise Educational Trust Fund

Canada 'Aided

OTTAWA (CP) — The government took the first step Friday toward cracking down on foreign firms which ship goods to Canada while being rewarded with tax incentives back home.

Revenue Minister Herb Gray announced a new procedure under which foreign exporters must declare, for customs procedures, whether they receive any corporate tax incentives or benefits in connection with their exports.

Although the Canadian move was brought on by the implementation of the American DISC program to encourage exports with tax incentives

'Just Head For Nothi

OTTAWA (CP) — New D David Lewis says the governme of using customs declarations to tax incentives for foreign export tion by headline."

"The government simply is tion," he told reporters. "This i tempt to get a headline to make government is doing something doing nothing.

For months the governmen two U.S. auto makers have bee Canada with tax assistance fr D.I.S.C. program. "They could under the anti-dumping laws."

Instead, he said, "they get nothing."

Prostitute N Police Pay

VANCOUVER (CP) — Mayor Tom Campbell said Friday an investigation has shown there was no substance to an allegation made July 15 that c city's payoff The ing a

Quilt Rep Sore Side But No Be

KAMLOOPS — A man who was living with the Fred Quilt family last November told a coroner's inquest Friday that Quilt told him the day before he died that his right side in the area of the ribs was hurting.

But the man, Isaac Myer said Quilt did not say anything about a beating by the RCMP.

Quilt's family alleges that the 55-year-old Chilcotin Indian died of injuries received when he was beaten by RCMP officers who were investigating a complaint that the Quilt family's pickup truck was blocking the Chilcotin Highway, near Alexis Creek, B.C.

Myer told the inquest that Christine Quilt, Quilt's wife told him the evening of Nov. 28, a day after the alleged beating, that the police had jumped on her husband.

Myer's testimony Friday echoed that of two other persons who appeared earlier in the day.

Raymond Stump and Lawrence Elkins, both Chilcotin Indians, told the inquest that Mrs. Quilt told them the night of the alleged beating that "the police jumped on my husband."

Stump and Elkins also told the coroner's jury that they and Christine Quilt went to

4 Die, 25 Hurt In Sea Crash

ISTANBUL, Turkey (UPI) — A ferry boat and a freighter collided in the Sea of Marmara Thursday, causing four deaths and 25 injuries, the state maritime board said.

Both ships were Turkish and police said they were investigating the cause of the collision on the stretch of water between the Black Sea and the Aegean.

Canada Checks 'Aided' Imports

OTTAWA (CP) — The government took the first step Friday toward cracking down on foreign firms which ship goods to Canada while being rewarded with tax incentives back home.

Revenue Minister Herb Gray announced a new procedure under which foreign exporters must declare, for customs procedures, whether they receive any corporate tax incentives or benefits in connection with their exports.

Although the Canadian move was brought on by the implementation of the American DISC program to encourage exports with tax incentives,

Gray
... all countries

Gray said it will apply to all countries. He said Japan, Australia, South Africa and Brazil all have tax incentive programs to encourage exports.

The government has contended that the DISC program violates the General Agreement on Tariffs and Trade, but Trade Minister Jean-Luc Pepin said there was no way for Canada to get an accurate list of American firms exporting under provisions of the program.

He said some time ago the government was working on a procedure whereby firms taking advantage of DISC would have to declare themselves through customs.

Gray told reporters Friday that if the information indicates that action should be taken against the firms, such action could be taken under laws relating to anti-dumping, countervailing duties or customs valuations.

Declarations, after Sept. 1, will have to accompany all shipments valued at $10,000 or more. Gray said this will cover some 70 per cent of all Canadian imports.

New Democratic Leader David Lewis criticized the move. The government, he said, is trying to indicate it is doing something about the problem, while actually doing nothing.

The government had known for months that two automobile manufacturers were shipping cars to Canada under the provisions of DISC and has done nothing about it. Now it is merely seeking information.

The declaration will concern only corporate tax benefits. Customs drawbacks or commodity tax remissions would not be involved.

'Just Headlines For Nothing'

OTTAWA (CP) — New Democratic Leader David Lewis says the government's new program of using customs declarations to get information on tax incentives for foreign exporters is "merely action by headline."

"The government simply isn't taking any action," he told reporters. "This is just another attempt to get a headline to make it appear that the government is doing something when it is actually doing nothing.

For months the government had known that two U.S. auto makers have been shipping cars to Canada with tax assistance from the American D.I.S.C. program. "They could have taken action under the anti-dumping laws."

Instead, he said, "they get headlines by doing nothing."

Prostitute Now Denies Police Payoff Charges

VANCOUVER (CP) — Mayor Tom Campbell said Friday an investigation has shown there was no substance to an allegation made July 13 that senior members of the city's police force were taking payoffs.

The charge was made during a television interview in which an unidentified, self-proclaimed prostitute spoke to an interviewer on the CHAN-TV program News Hour.

Campbell, who serves as police commission chairman said the woman who made the charges has admitted there was no truth in the statements she made, and that she has signed a statement to this effect.

Police Chief John Fisk initiated the two-week investigation after the allegations were made.

The woman mentioned the morality, narcotics and traffic squads in her charges. She said senior police officials were regularly receiving payoffs of $50 for withholding prostitution charges and from $100 to $200 for withholding drug charges.

"She has recanted everything and denies the allegations and now says there were no payoffs," Campbell said.

He said investigators questioned 19 prostitutes and the officers involved took lie detector tests, all of which were negative.

Campbell said he has not seen the detailed report from the police department but added that he understands charges are being recommended by Chief Fisk.

Quilt Reported Sore Side But No Beating

KAMLOOPS — A man who was living with the Fred Quilt family last November told a coroner's inquest Friday that Quilt told him the day before he died that his right side in the area of the ribs was hurting.

But the man, Isaac Myer said Quilt did not say anything about a beating by the RCMP.

Quilt's family alleges that the 55-year-old Chilcotin Indian died of injuries received when he was beaten by RCMP officers who were investigating a complaint that the Quilt family's pickup truck was blocking the Chilcotin Highway, near Alexis Creek, B.C.

Myer told the inquest that Christine Quilt, Quilt's wife, told him the evening of Nov. 28, a day after the alleged beating, that the police had jumped on her husband.

Myer's testimony Friday echoed that of two other persons who appeared earlier in the day.

Raymond Stump and Lawrence Elkins, both Chilcotin Indians, told the inquest that Mrs. Quilt told them the night of the alleged beating that "the police jumped on my husband."

Stump and Elkins also told the coroner's jury that they and Christine Quilt went to the Quilt truck after the alleged beating incident and found it burning out of control about 40 yards off the road and down an embankment.

The RCMP officers involved in the Quilt incident told the inquest last week that they had marked the position of the Quilt truck, which was in the centre of the Chilcotin Highway, with two flares as a safety precaution.

The Indians said they found a flare burning in front of the burning truck.

The current inquest is the second held in connection with Quilt's death. The B.C. Supreme Court overturned the first, saying that two jury members had an association with the RCMP.

The inquest is expected to end after one or two more days of hearings.

4 Die, 25 Hurt In Sea Crash

ISTANBUL, Turkey (UPI) — A ferry boat and a freighter collided in the Sea of Marmara Thursday, causing four deaths and 25 injuries, the state maritime board said.

Both ships were Turkish and police said they were investigating the cause of the collision on the stretch of water between the Black Sea and the Aegean.

A. B. C. ELECTRIC
HAS MOVED TO
831 YATES
382-5221

summer sizzlers

Standard Furniture is loaded with specials for every room in your home. Come and see the largest selection on the Island now and you will agree that Standard Furniture is the family store to shop for Home Furnishings.

New Elegance for Fall
Rich Oak Dining Room Suite

Featuring 53" buffet with 3 drawers, 3 doors, and lots of shelf space. Complete with matching glass door china hutch top with gold etching, glass shelves. Large 2-leaf oval dining table — 38x52x76. 4 high back side dining chairs with deep foam box seats. Save on this outstanding offer.

SPECIAL INTRODUCTORY PRICE 649.00

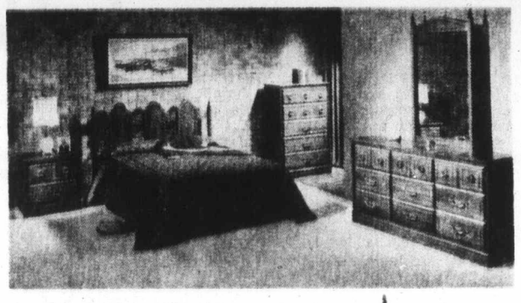

NEW AND EXCITING
Bedroom Open Stock

Spanish elegance in mellow oak finish

This beautiful series is constructed of the finest elm solids and veneers. Finished with protective catalytic lacquers. Case sizes are generous, construction is strong and massive. This is the finest of a great line of furniture!
Drawer construction is French dovetail with smooth running centre guides. All cases are dust proofed.

Large 9 drawer dresser 66" long and vertical mirror 45"x[illegible]". 9 deep drawers with rich brass handles, base to floor. SALE $209.00
Mr. and Mrs. 6 drawer dresser 52" long with 45"x29" mirror. SALE $159.00
Tall 5 drawer chest. SALE $139.00
54"-60" panel headboard. SALE $49.00
39" panel headboard. SALE $49.00
54"-60" panel headboard and footboard with rails. SALE $74.00
Matching night table. SALE $49.00

COMPLETE SUITE
4-piece triple dresser, mirror, 5 drawer chest and panel headboard. SALE, complete $389.00
4-piece double dresser, mirror, 5 drawer chest and panel headboard. SALE, complete $339.00

LIVING ROOM

Traditional chesterfield suite. 1972 styling with the centre piping on cushion construction which protects from wearing. Semi-attached pillow back seating. Roll arm with T-style cushions. Full skirt on base. Rich matalasse covers in choice of colors.
Special Introductory Price
329.00

See 2 Full Floors of Chesterfield Suites.
Over 100 on display NOW!
All the Latest Fashion Styles!

FOR THE KITCHEN OR EATING NOOK

5-piece Swivel Dinette Suite with a double pedestal. Chrome base extension table, 36"x48"x60". Rich pecan arborite table top with 4 swivel chairs. Beige/Pecan vinyl covers.
SALE 145.00

Now on display—Matching Occasional Tables for any style of Chesterfield Suites—Over 40 sets to choose from.

Special Value!

4-Piece Hollywood Bed Ensemble

THE AUBURN

Buy the bed you need and pick the headboard you want—included at no extra cost! Sealy Auburn 4-piece Hollywood bed ensemble mattress, headboard, box spring, metal frames. So the kids need a new bed, well, here's the biggest value of the year. If you bought each piece separately you'd pay so much more. Get the complete set now with medium firm tufted mattress and matching box spring.

Your Choice of Headboard.
4-Pce. Set, Complete. SALE 99.95

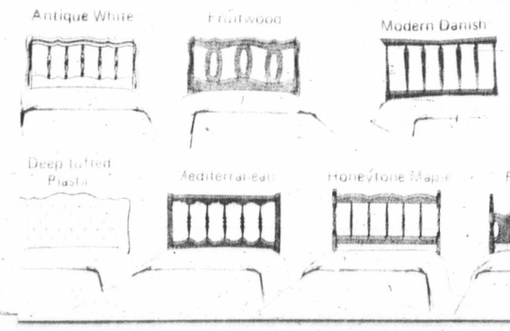

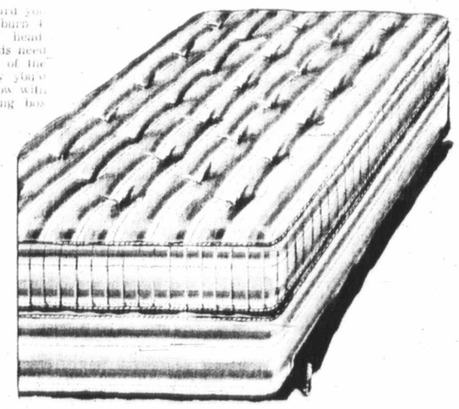

Sealy

Ideal for Cottages and Campers
PORTABLE 12" TV
By FLEETWOOD

12" all transistor portable black and white.
—Power transformer chassis.
—Super sensitive VHF UHF tuner.
—5" oval speaker, front mounted.
—Available in Red, Orange, White.

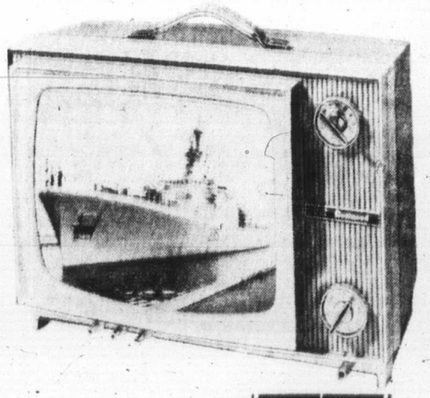

SPECIAL 139.95

737 YATES ST. Downtown 382-5111 STANDARD FURNITURE

The Daily Colonist.

"An Independent Newspaper . . . The Organ of No Clique or Party"

1858 — Published every morning except Monday by The Colonist Publishers Limited at 2631 Douglas Street, Victoria, B.C. Second class mail registration number 0516. All undelivered copies or any notices respecting changes of address are to be sent to the above address. Member Audit Bureau of Circulation. — 1972

RICHARD BOWER — Publisher and Editor-in-Chief

Compexities Remain

THE ARGUMENT IS BEING ADVANCED that Egypt's President Anwar Sadat, now that he has ordered out of the country at least some of the Russian military men sent to stiffen his own forces, may have satisfied the war party, at least for the time being, and will thus be free to concentrate on a diplomatic campaign. It is suggested that the apparent fracture of the improbable Russo-Egyptian alliance gives President Sadat the opportunity of mending his badly strained relations with the United States and the western world generally and that he will seek "compensating concessions" from Washington for his rebuff — if that is what it was — to Moscow.

There is some merit in the suggestion that President Sadat may be in a mood to trade in compromise. The most logical proposition would be some sort of deal involving reopening of the Suez Canal, with full navigational rights to all, in return for the relinquishment of occupied territory in the Sinai. An arrangement of this nature would encourage broader negotiations; and this is desirable. Because Suez and the Sinai are only part of the complex problem.

Basic to a settlement between Israel and Egypt must be the Palestinian refugees' plight, and the restoration of their land rights along the Jordan. Strictly speaking, of course, this is not a matter in which Egypt is entitled to meddle. But the Arab world was outraged in large part when King Hussein of Jordan offered his solution, involving creation of a new state, embracing the Palestinians under his federal jurisdiction.

The Russian withdrawal from Egypt, while still far from complete — pilots and missile crews are believed to have remained — would appear to lessen the possibility of Egypt's re-opening of hostilities. Few will subscribe to the view that the Russian departure has loosed the restraints that prevented President Sadat sending his armies at the throats of his enemies. In spite of his sometimes hysterical threats he could hardly relish the idea of total war with Israel even with the advantage of the sophisticated weapons that Russians have provided, and particularly when other Arab nations have shown consistent reluctance to join in any such adventure. Israel is still formidable and Egypt's vulnerability counterbalances any advantage in manpower and armor.

What some will see as the Soviet Union's desertion of her friends in Cairo, having won valuable concessions in the Mediterranean and in the Arab oil lands, could provoke the Palestinian terrorists to more vigorous offensives, however. King Hussein has immobilized them to a large extent in his country by a ruthless use of force; but they are still active and numerous in Lebanon and Syria. If Lebanon is unable to suppress them, Syria is unwilling. They remain a dangerous factor.

If, for example, these desperate men were to mount a co-ordinated attack from two sides, Israel might be provoked into invasion of her neighbors. The question would then arise: Could Egypt avoid involvement?

The answer is probably yes. But the cost to President Sadat would be the last vestige of his prestige outside Egypt and the shredded mantle of Arab leadership he inherited from Abdel Gamal Nasser.

The Running-Mates

FRONT AND CENTRE in today's matinee on the United States political stage is the vice-presidency. That is where it should be. And in the grand finale it also could be a scene-stealer. The vice-presidency holds more importance than might be generally recognized, at least in the climate that now prevails in U.S. politics. A glance at recent history tells all. In the selection of candidates for the office the question must be asked: Is he fit to become president?

Much is being made of the mental health of the Democratic nominee, Senator Thomas Eagleton, with the suggestion that because he has had psychiatric and, heaven forbid, shock treatment, he is a poor risk. It would be interesting to know how many actual occupants of the White House have been forced at times to slow their pace in order to catch up with their mental process. This, apparently, was the Eagleton experience in earlier hard-driving days. But the bugaboo about anything affecting the nervous system remains.

He may be forced to withdraw because of the stigma, although his handling of the situation speaks firmly for the stability of the man who could possibly reach the presidential peak. He looks upon his past troubles as "a broken arm or fractured leg that has mended," and, he might have added, one that has knitted in a weld of greater-than-ever strength.

Not in the same spotlight, but another could well be directed toward him, is President Nixon's choice for the vice-presidency, the Republican incumbent Spiro Agnew.

Canada might look at him in the light of a speech he made in Alaska a day or two after the president said he wanted him in the second spot again. In the words of The Province, "The intemperate nature of his words is an affront to a friendly power and Canada should not let them go without reply."

Mr. Agnew implied that Canadians are against progress in their opposition to the Alaska oil pipeline. He referred specifically to American opponents, telling his Fairbanks audience those who would halt the project "seem preoccupied with the possible negative results . . ."

He talked about "a spirit of anti-progress, a feeling that instead of continuing to push toward new frontiers we should stand pat or even retreat."

To Mr. Agnew there is no alternative, apparently, to the Valdez pipeline and the threat to the west coast it holds. He does not see a line down the Mackenzie Valley through Canada as a less damaging way to bring the Alaska oil to market.

He demonstrated once again his clumsiness, lack of prudence and failure in sensitivity which are among qualities that a president, as well as a vice-president, might be expected to display.

It would seem that Mr. Nixon is so sure of his re-election that he can afford Mr. Agnew as a running-mate again. Nevertheless a challenge to the decision could come at next month's Republican convention in the form of other nominees who might meet the test of presidential qualifications better.

Exodus of Troops

Moscow's Reasoning in Egypt

By LUBOR J. ZINK from Ottawa

SUPPOSING the head of state in Poland (or Hungary, Czechoslovakia, East Germany) would tell the Soviet troops stationed there to go home. Would they pack up and go?

Certainly not. Moscow would order them to fight, if necessary, to retain its hold of those countries. That's what happened in 1956 in Hungary.

* * *

Twelve years later Moscow sent half a million troops to Czechoslovakia when the Communist government in Prague tried to pursue moderately independent domestic and foreign policies.

From this it's pretty obvious that, whatever the pretext, once Soviet troops move in it's next to impossible to get rid of them. It certainly cannot be done by simply ordering them out, for none of the "host" countries has the strength to enforce the order.

What, then, accounts for the reported exodus of Soviet troops from Egypt in what seems to be compliance with President Sadat's eviction announcement?

Searching for a plausible answer to this question some observers point out that, unlike the nations of eastern and central Europe, Egypt is not exactly a Soviet satellite. Moscow therefore, cannot presumably treat Cairo the same way it treats East Berlin, Prague, Warsaw, Budapest, Sofia and Bucharest.

Also, these people say, having invited Soviet troops for a specific purpose, the Egyptian government can send them home when it no longer needs or wants them.

That's rubbish. For while Egypt is deemed to be an independent and sovereign state, so are, under international law, the countries of eastern and central Europe. And since Moscow does not hesitate to violate international law in treating nominally independent and sovereign states in half of Europe as Soviet colonies, it would not hesitate to treat Egypt, or any other pawn of Kremlin strategy, in exactly the same way whenever the tactical exigencies of Soviet imperialism required it.

As for the Egyptian government's invitation of Soviet troops for a certain purpose, wasn't the world told that the invasion of Czechoslovakia was also the result of an official invitation for a specific purpose?

The difference between fact and fiction would not worry Moscow in the least. If anything, the fact that the government in Cairo, unlike the governments in Budapest and Prague, did invite Soviet troops, would make it easier for Communist propaganda to justify their continued presence in Egypt even if Sadat had managed to demand their withdrawal in defiance of the wishes of Moscow.

Considering that apart from some 20,000 troops, the Kremlin sent to Egypt a strong contingent of secret service personnel, it's highly unlikely that Sadat could have sprung a surprise on Moscow.

* * *

Assuming Soviet foreknowledge of Sadat's move, one also has to assume Soviet approval of it. For had Sadat tried to outsmart or embarrass Moscow, his timely replacement by a more pliable man should not have been too difficult. This line of reasoning raises the possibility of a put-up job on Sadat's part. And that in turn raises the question of Moscow's motives.

There are several possible answers.

One is that Moscow sees another Arab-Israeli war coming and, while not basically opposed to it, does not want to get directly involved.

Another is that the men in the Kremlin have found Egypt incapable of providing an efficient fighting force and want to salvage at least a propaganda bonus from their huge investment into a hopeless military venture. They can count on boosting their "detente" stratagem by withdrawal of troops from Egypt.

Copyright, Toronto Sun Syndicate

I Beg to Differ

Wild Strawberry Jam

By FRANK LOWE

ONE reason I have never acquired the traditional or legendary newspaperman's cynicism is that every once in a while somebody hails off and does something very nice for me.

* * *

The other day, for instance, one of my colleagues marched in and placed an old-fashioned preserving jar on my desk.

Inside was real, home-made jam. Made from wild strawberries. A gift from his wife.

How about that? Makes a fellow feel good all over, particularly in the region of his stomach.

First, there is the work that went into it. Any of you who have picked wild strawberries know that this is not an easy task.

One of the dangers facing such an expedition is that the wild strawberries are so delicious it seems easier to eat them than to put them in a pail. So the man-hours involved can be considerable.

The second hazard is that wild strawberries usually are at their best when the black fly season is at its height. At least, that is the case in the area where my friend's wife went a-berrying.

Which means that that gift jar of jam represents hours of work and a bit of torture on the side.

Another thing to be considered is the unselfishness involved in giving away such a jar. It takes an awful lot of those small, wild strawberries to fill a jar so the temptation for the one making the jam would be to keep it all for herself.

But my friend's wife rose above such considerations, so that evening I took my gift home. Frankly, I could hardly wait to try it.

You remember what home-made, wild strawberry jam tasted like, don't you? So you will know why I was in a hurry.

* * *

Once home my wife and I made some toast, slathered on the jam and took a bite. Ambrosia.

But toast is really much too plebian a platform for wild strawberry jam. By rights it should be used on top of hot scones or hot, fresh-out-of-the-oven tea biscuits.

However, we seemed to be fresh out of scones and tea biscuits. What was needed in that kitchen at that moment was a little culinary inventiveness.

* * *

Then the idea came.

I went to the refrigerator and got a generous helping of vanilla ice cream. On top of this I spread an equally generous helping of wild strawberry jam.

Over the lovely white and red mound I then reverently sprinkled some Grand Marnier.

I know great chefs are usually loath to give away their secrets like this. But in this case I figure that perhaps out there some of you share this love of home-made wild strawberry jam.

And knowing that you would like to treat this delicacy with the deference it deserves, I am letting you know how to do it properly.

Only one word of warning. Don't gulp no matter how you may be tempted. Eat slowly, and enjoy.

"And how long do you intend staying here, sir . . .?"

OUR READERS' VIEWS

To be considered for publication in whole or in part, letters must be on subjects of general interest, and if signed with pen-names, must be accompanied by writer's name and address. Preference will be given to those that are brief.

Quebec Secession

IMAGINE, if you will, more than 50 million Americans in the northeastern part of their country seceding from the Union, taking away the nation's largest city, New York, and much of America's history, including Plymouth Rock, taking away all northeastern ports except Portland, Maine, which remained a pitifully detached remnant of a truncated nation, and then imagine the governor of a western state asserting that a vote on such a breakup had been long overdue and it really would not cause much harm to the United States.

Ridiculous? In proportionate terms that is exactly what Premier W. A. C. Bennett said about Canada recently when he expressed some views on Quebec.

LESTER A. HALPIN,
6719 N. McKenna Ave.,
Portland, Ore. 97203.

Why Not 'Now'?

Being appreciative of the subtleties and nuances of the English language, I was attracted by your heading, Jack Smith — Language Mangiers, issue of July 19. However it was disconcerting to find in the article concerned, the language being mangled, albeit in a manner fashionable today. To quote a quote being quoted, it states, "The thrust is toward the erosion of hopefully, thrust and erosion. At this point in time that is."

What does "at this point in time" mean? Does it mean "now"? If so, why did not the writer say "now"? As the verb "is" is used in the same sentence to express the present time, why is any further phrase or word necessary to denote "the present time"?

"At this point in time" seems to be an expression creeping into general use by people being interviewed on television to make their pronouncements sound important in much the same manner in which many writers and advertisers use the word "presently." They say "we are presently making a survey" or "we are presently engaged in producing," etc. Presumably the word "presently" is used in such cases to mean "now." However why is it necessary to use any such term after the verb "are" being used to denote the present time?

At the beginning of the article in question, the writer states that we need a new word to call our adult children. How can they be both children and adults? At one time they would have been called young men and women. However, as so many of them do not look or act like young men or young women and are too old to be called kids, many of us will simply keep on calling them "hippies." At one time a boy became a man when he left school and accepted the responsibility of earning a living. Now there is the hippy gap in between, which in some cases becomes somewhat extended, but to call them either children or adults is misleading.

It is gratifying to note that you have a writer who is indeed bothered by the mangling of the language. Having left school at an earlier age than most members of subsequent generations, I am often mystified by an educational system which turns out graduates who use such expressions as "at this point in time".

G. A. ROSE,
960 Arundel Dr.,
Victoria.

Ulster

As we listened to newscasts and watched the day's events in Northern Ireland on our television screen on July 21, we were appalled at all the needless death and destruction which is taking place within the six counties of Ulster — and we only saw a few brief glimpses of "Bloody Friday" in Belfast! What must it have been like in reality? One news reporter said, "The people of Belfast calmly carry on with their daily activities, not knowing when or where the next bomb will explode." The stoical people of Ulster are not a bunch of "frightened Protestants," as referred to in a recent newspaper article.

We wonder if the "civil rights champion" of Ulster's so-called "deprived" minority group, Bernadette Devlin, will rush across the floor of the British House of Commons and demand an enquiry into "Bloody Friday's" events in Belfast, as she so dramatically demanded for "Bloody Sunday" in Londonderry!

Far be it from us to sit in judgment on other human beings, but it would be interesting to know which deaths were the more justified (if death under such circumstances could ever be justified!) — the victims of "Bloody Sunday" (a fair proportion of them reputed to be nail bomb carriers and IRA gunmen) or the ordinary people of city and rural areas going about their normal everyday activities in Belfast.

(Mrs.) J. McCARTNEY,
Secretary,
Ulster Committee of B.C.,
P.O. Box 503,
Victoria.

Mad Rush

In the presence of unreasonable and inflationary wage hikes a pensioner is reminded that the unions are not the only culprits in the mad rush for money.

If one scans the earnings announced by various companies one is reminded that in spite of unreasonable wage demands the companies are still doing well and I would refer to the recent announcement by Texaco "Canada" (what a joke) that their half yearly earnings for 1972 were $20,325,000 or $2.08 per share as compared to earnings in the first half of 1971 of $13,425,000 — almost a 50 per cent increase and still the price of all oil and gas products rises unchecked. Apartment rentals are increased without any negotiation or control and the mad scramble continues in all segments of our society but the wretched pensioner is given a basic increase of $2.88 per month and Mr. Trudeau had the gall to say in his press conference that the government had looked after the interests of the less fortunate and would now turn its attention to other matters. Of course Mr. Bennett talks of the paradise in B.C. but I could take Mr. Bennett to countless homes here in Victoria where Canadian pioneers struggle for an existence.

Of course the trouble is that the average voter is ill-informed, selfish and apathetic and that is why Mr. Bennett is returned to power democratically time after time.

M. P. B. WRIXON,
318—1680 Poplar Ave.,
Victoria.

Needless Vote

We don't need a federal election any more than we need a hole in the head. I am not interested in politics. I'm interested in practicality, and performance; in efficiency, in the prosperity and well-being of this nation.

It is regrettable that certain people keep badgering the prime minister about when the election will be called.

These people are looking for something to break the monotony of unspectacular every day affairs.

Also, after many years, we are tired of the traditional behavior of opposition parties. It isn't long after an election before the unsuccessful parties are again anxious for another chance to test public opinion and, if possible, regain the powers of office.

We are tired of the constant pattern of blowing up and trying to exploit every minor difference of opinion or policy as a cause or reason for "throwing the rascals out."

The intelligent electorate of this era are fed up with the constant harassment; the obstruction of practically all legislation, some of it prepared after a great deal of research and work by the government in power; some of it beneficial to the nation, or a significant proportion of it.

The greater the problems of government become, the more complex, the more critical we become of abstract, irresponsible alternatives offered by men or parties who have not, cannot hope to have, responsibility for adequate alternative programs.

If the largest corporation in the nation fired its entire board of directors, managerial staff, at one time, and every four years, we could expect chaos, and would consider them "crazy." Why do we follow such a course in politics?

We put a group of men into high government positions, with billions of dollars involved each fiscal year, and by the time they have mastered the complexities of their position and responsibility, people who seem obsessed with change for the sake of change want to throw the men and their acquired knowledge and capabilities into discard and install another group who would be forced to learn over again.

JOHN BULLIVANT,
1141 Harwood St.,
Vancouver, 5.

Today in History

By THE CANADIAN PRESS

A bush fire swept through Matheson, Northern Ontario, 56 years ago today — in 1916 — and took 223 lives. The worst forest fire of a century in Canada, it burned nearly 1,000 square miles and destroyed seven communities and property worth $2 billion before torrential rain helped put it out. Strong winds in dry weather built up one 20-mile fire of several settlers' brush-clearing fires and a heat-wave at the time reached 100 degrees on the day Matheson was destroyed.

1946 — The Paris peace conference opened.

1934 — Kurt Schuschnigg succeeded the slain Dolfuss as Austrian chancellor.

1914 — The first transcontinental telephone line on the North American continent — between New York and San Francisco — was successfully tested.

1899 — The United States signed the Hague Convention for a world court.

1890 — Painter Vincent Van Gogh died.

After Trying to

China C

STOCKHOLM (UPI) — A Chinese embassy official confirmed Friday that former Peking defence minister Lin Piao was killed in a Mongolian air crash last September while fleeing toward Russia after trying to assassinate Chairman Mao Tse-Tung in an abortive bid to seize power in China.

Embassy attache Chen Sui-Chi said Lin had made "several attempts" to assassinate Mao, who once had designated him as his successor, and was then trying to flee to the Soviet Union when the crash occurred.

Chinese embassies in Algiers and Paris made similar disclosures — the first official word from the Chinese on the fate of Lin, who had dropped from sight late last summer.

Guerri

By HECTOR MENONI

MONTEVIDEO, Uruguay (UPI) — Uruguay's once-mighty Tupamaro terrorists are now looking down the wrong end of the gun barrel.

Over the past three months the terrorists have suffered a devastating series of blows from Uruguay's combined security forces.

Late last week, for example, guerrilla leader Julio Marenales Saenz was shot twice while resisting arrest after he threw a hand grenade at police questioners and opened fire with a pistol, according to witnesses. Thursday night, Uruguayan police raided a guerrilla "safe-house," killed one Tupamaro and captured two others.

The situation is the reverse of two years ago, or even a year ago. That was when, at their peak as Latin America's most successful urban guerrilla force, the Tupamaros staged bold kidnappings, robberies and killings.

Their hostages included

Network Drops Chess Tilt

NEW YORK (UPI) — The American Broadcasting Co. Friday pulled out of the world championship chess match between Boris Spassky of the Soviet Union and American challenger Bobby Fischer because of Fischer's objections to the cameras.

In response to Fischer's demand for an apology for filming the eighth game of the match Thursday without his knowledge, ABC expressed its regret for the "misunderstanding" and said it had cancelled plans to broadcast that film today on ABC's Wide World of Sports program.

Soviet I

WASHINGTON (UPI) — Contrary to reports that only part would leave, U.S. intelligence sources said Friday nearly all Russian military personnel apparently will depart Egypt, including those who operate the most advanced Soviet planes and anti-aircraft missiles.

As Defence Secretary Melvin Laird reported this week, only about 5,000 Russian military advisers were initially expected to leave in response to Egyptian President Anwar Sadat's order, which was ambiguous.

But now, American sources report, it appears that most of the Soviet military men in Egypt — those actually engaged in operational work as well as the advisers — are

UN Gets Report on

'Human

UNITED NATIONS (UPI) — The United Nations said Friday that 80,000 persons had died in the "staggering human tragedy" of Burundi since last April and a half million more were in great suffering.

Civil strife has raged for several months in the Central African country, according to reports from various sources.

After Trying to Kill Mao

China Confirms Lin Death

STOCKHOLM (UPI) — A Chinese embassy official confirmed Friday that former Peking defence minister Lin Piao was killed in a Mongolian air crash last September while fleeing toward Russia after trying to assassinate Chairman Mao Tse-Tung in an abortive bid to seize power in China.

Embassy attache Chen Sui-Chi said Lin had made "several attempts" to assassinate Mao, who once had designated him as his successor, and was then trying to flee to the Soviet Union when the crash occurred.

Chinese embassies in Algiers and Paris made similar disclosures — the first official word from the Chinese on the fate of Lin, who had dropped from sight late last summer.

Lin
. . . died in flight

The Stockholm embassy attache would not say how or where Lin Piao managed to get into a plane to flee "in the direction of the Soviet Union." He said he could not say how the crash took place or how many people were aboard the plane.

In Hong Kong, diplomatic sources said more than 130 high-ranking officers of Chinese armed forces had failed to appear in public since Lin and other top military men lost out in the power struggle last September.

In an account of Lin's failure to overthrow Mao and to escape to Russia was published Friday in the Algerian government newspaper El Moudjahid and the Chinese embassy in Algiers then confirmed it had released the published announcement.

After the crash of the Trident aircraft in Mongolia, reports from the Soviet Union identified Lin as one of several victims but the Mongolians and Chinese at the time denied the Russian version.

The Chinese statement, as carried by El Moudjahid, said Lin "conducted anti-party activities in a premediated fashion with a well-determined program and with a plan to usurp power, that is, to take over the direction of the party, the government and the army."

After having unmasked his plot and aborted his manoeuvres, Mao made efforts to salvage him, the statement said. "But Lin Piao did not change one iota his perverse nature."

Guerrillas 'Fading Out'

Newsman Kidnapped After Story Written

By HECTOR MENONI

MONTEVIDEO, Uruguay (UPI) — Uruguay's once-mighty Tupamaro terrorists are now looking down the wrong end of the gun barrel.

Over the past three months the terrorists have suffered a devastating series of blows from Uruguay's combined security forces.

Late last week, for example, guerrilla leader Julio Marenales Saenz was shot twice while resisting arrest after he threw a hand grenade at police questioners and opened fire with a pistol, according to witnesses. Thursday night, Uruguayan police raided a guerrilla "safehouse," killed one Tupamaro and captured two others.

The situation is the reverse of two years ago, or even a year ago. That was when, at their peak as Latin America's most successful urban guerrilla force, the Tupamaros staged bold kidnappings, robberies and killings.

Their hostages included U.S. security adviser Dan Mitrione, whom they murdered two years ago; U.S. soils expert Claude Fly; Brazilian consul Aloysio Gomide; British ambassador Geoffrey Jackson, and a number of prominent Uruguayans.

Montevideo was a sort of "no-man's land" for foreign diplomats.

Things have changed dramatically since a massive, well-co-ordinated campaign was launched against the Tupamaros April 15 under a "state of internal war."

There are more than 1,300 Tupamaros in jail, according to official figures provided by Interior Minister Arturo Rovira. They include five of the terrorists' top 10 leaders. Another key chieftain has been killed.

But the man considered the No. 1 Tupamaro, Raul Sendic, remains at large after regaining freedom in a sensational mass jail break last year.

Nearly 500 Tupamaro hideouts have been uncovered throughout the country, among them 38 "key" guerrilla centres, according to President Juan Maria Bordaberry's government.

Raids have netted 1,633 assorted weapons, including machine guns and submachine guns, and 1,500 hand grenades.

It is still too early to count the Tupamaros out, in the opinion of security experts. The next six months most likely will provide a more accurate indication of their future.

The crackdown began only about six weeks after Bordaberry took office amidst extremely tight security — so much so that his inauguration was held indoors March 1.

There have been bloody skirmishes since the crackdown was put in motion.

Thirty-five policemen and six civilians have been killed and 33 Tupamaros have died by gunfire.

Eight members of the communist party also were killed when pursuing security forces opened fire on a party headquarters into which they believed guerrillas had fled.

The Tupamaros have lost their momentum as a smooth, co-ordinated guerrilla force. They may never recover.

• Hector Menoni, UPI bureau manager in Montevideo, was seized Friday morning by two men presumed to be urban guerrillas. This is a story he had just written about the movement.

Network Drops Chess Tilt

NEW YORK (UPI) — The American Broadcasting Co. Friday pulled out of the world championship chess match between Boris Spassky of the Soviet Union and American challenger Bobby Fischer because of Fischer's objections to the cameras.

In response to Fischer's demand for an apology for filming the eighth game of the match Thursday without his knowledge, ABC expressed its regret for the "misunderstanding" and said it had cancelled plans to broadcast that film today on ABC's Wide World of Sports program.

U.S. Counters Hanoi Claims

Dike Damage 'Minor' In Extent and Effect

UPI

The U.S. state department said Friday that U.S. intelligence has detected damage to dikes in North Vietnam at only 12 locations. It said the damaged areas are not vital and are easily repairable.

An eight-page document compiled by the American Intelligence Community was made available to reporters to dispute North Vietnamese charges that the United States was bombing the critical dike system.

North Vietnam has claimed U.S. bombs caused damage at 50 or more points in the dikes which hold back the Red River.

The document said: "A detailed examination has been made of photography of mid-July of the North Vietnamese Red River delta and bomb craters were detected at 12 locations. None of the damage has been in the Hanoi area, where destruction of the dikes would result in the greatest damage to North Vietnam's economy and logistics effort . . ."

North Vietnam meanwhile accused President Nixon of trying "to elude responsibility" when he denied that the U.S. was deliberately bombing North Vietnam's dikes.

In Custer, S.D., Sen. George McGovern, U.S. Democratic presidential nominee, in a slashing attack on Nixon's Vietnam war policy, charged Friday that Nixon was "again deceiving and misleading the American people" by pretending there was a chance for a negotiated settlement of the war.

In New York actress Jane Fonda said Friday she appealed to American pilots over Radio Hanoi to halt raids into North Vietnam and go home because she was so "horrified" by damage she said they caused.

"I appealed to them to please consider what you are doing," the Academy Award-winning actress told a crowded news conference. "I don't think they know."

Miss Fonda, who returned Thursday night from a two-week visit to North Vietnam, disputed charges that the broadcasts made her a traitor. "The people who are speaking out against the war are the patriots," she said.

Needless Vote

We don't need a federal election any more than we need a hole in the head. I am not interested in politics. I'm interested in practicality, and performance; in efficiency, in the prosperity and well-being of this nation.

It is regrettable that certain people keep badgering the prime minister about when the election will be called.

These people are looking for something to break the monotony of unspectacular every day affairs.

Also, after many years, we are tired of the traditional behavior of opposition parties. It isn't long after an election before the unsuccessful parties are again anxious for another chance to test public opinion and, if possible, regain the powers of office.

We are tired of the constant pattern of blowing up and trying to exploit every minor difference of opinion or policy as a cause or reason for "throwing the rascals out."

The intelligent electorate of this era are fed up with the constant harassment; the obstruction of practically all legislation, some of it prepared after a great deal of research and work by the government in power; some of it beneficial to the nation, or a significant proportion of it.

The greater the problems of government become, the more complex, the more critical we become of abstract, irresponsible alternatives offered by men or parties who have not, cannot hope to have, responsibility for adequate alternative programs.

If the largest corporation in the nation fired its entire board of directors, managerial staff, at one time, and every four years, we could expect chaos, and would consider them "crazy." Why do we follow such a course in politics?

We put a group of men into high government positions, with billions of dollars involved each fiscal year, and by the time they have mastered the complexities of their position and responsibility, people who seem obsessed with change for the sake of change want to throw the men and their acquired knowledge and capabilities into discard and install another group who would be forced to learn over again.

JOHN BULLIVANT,
1141 Harwood St.,
Vancouver, 5.

Soviet Exodus Wide

WASHINGTON (UPI) — Contrary to reports that only part would leave, U.S. intelligence sources said Friday nearly all Russian military personnel apparently will depart Egypt, including those who operate the most advanced Soviet planes and anti-aircraft missiles.

As Defence Secretary Melvin Laird reported this week, only about 5,000 Russian military advisers were initially expected to leave in response to Egyptian President Anwar Sadat's order, which was ambiguous.

But now, American sources report, it appears that most of the Soviet military men in Egypt — those actually engaged in operational work as well as the advisers — are also preparing to leave. U.S. estimates of the total Soviet military strength in Egypt ranges from 15,000 to 20,000.

The sources said the Russians are beginning to remove the most advanced jets it had sent to Egypt, the MiG23 Foxbat. They said the Russians also were starting to evacuate personnel from the new SA3 anti-aircraft missile sites south of Cairo and to withdraw from bases in the Alexandria area, while Egyptians are moving in.

Israel Hopes for Talks

TEL AVIV (UPI) — Foreign Minister Abba Eban said Friday he hoped Egyptian President Anwar Sadat's rejection of Israeli Prime Minister Golda Meir's peace appeal was not Cairo's "final" answer.

"We can only express our disappointment at this strange obstinacy displayed by Egypt in all matters regarding dialogue and negotiations at a time when it has been proven throughout the world and throughout all the continents that the decision to dialogue is the revolutionary decision," Eban said in a radio interview.

He said "There is no new spirit in Egypt thinking about peace, but I would not like to consider that answer final."

Eban said Israel expected Sadat's rejection Thursday of Mrs. Meir's appeal to "meet as equals and make a joint supreme effort to arrive at an agreed solution to all the outstanding problems."

UN Gets Report on Burundi

'Human Tragedy' Kills 80,000

UNITED NATIONS (UPI) — The United Nations said Friday that 80,000 persons had died in the "staggering human tragedy" of Burundi since last April and a half million more were in great suffering.

Civil strife has raged for several months in the Central African country, according to reports from various sources.

Secretary General Kurt Waldheim, while emphasizing the charter prohibition against UN interference in domestic affairs, dispatched a three-man humanitarian mission there in June.

The commission, comprising UN undersecretary general I. S. Djermakoye, F. J. Homann-Herimberg, representative of the UN high commissioner for refugees and Macaire Pedanou of Waldheim's own office, submitted a comprehensive report last Monday.

A UN statement said "there the mission gained first-hand knowledge of the magnitude of the suffering and destruction . . .

"The government of Burundi itself informed the special mission that 80,000 persons had died since 29 April 1972 and that 500,000 persons, including 50,000 widows and tens of thousands of orphans, are experiencing great suffering and are in need of humanitarian assistance."

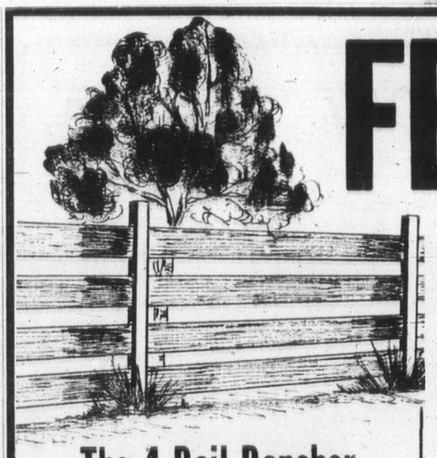

FENCING from SLEGG'S

The Good Neighbour Fence

This season's most popular fence, featuring 1x10 rough cedar vertical boards, alternating on opposite sides, for solid coverage. All materials included—4x4 6' Rough Cedar posts, 2x4 Rails, 1x10 4' boards and nails.

8 ft. Sections
4 ft. High
Per lin. ft. **$1.15**

The 4 Rail Rancher

(As Pictured)

This attractive, easy-to-build fence is 42" high. All materials are included: 4x4 Rough cedar posts, 1x6 rough cedar boards, galvanized nails.

Per lin. ft. **69¢**

CLEARANCE
THE CEDAR SHACK

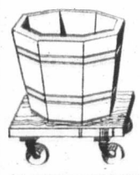

Prices are reduced on all cedar planters, tubs and accessories in stock.

HANGING BASKETS— With wire	90¢
10" OCTAGONAL PLANTER TUBS	1.35
2' PLANTER BOXES	5.00
LOG HANGING BASKETS— With wire	1.08
FAN TRELLIS	1.35

PRE-FINISHED
MAHOGANY PANELLING

Good grade, pre-finished, V-grooved mahogany panelling, both light and dark finished.

4 x 8 x 4 mm ONLY **3.99**

STRETCHTEX
SUNDECK COATING

A tough, resilient, waterproof coating for your sundeck, patio wharf, etc. Can be used over wood, concrete or metal. Easy application—just trowel on. GAL. **13.95**

FREE STRETCH THINNERS AND FIBREGLASS TAPE WITH EVERY PURCHASE.

YARDMASTER
GARDEN SHED

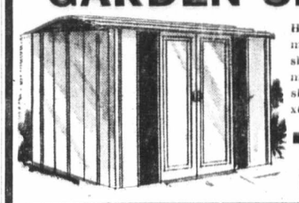

Heavy gauge metal garden shed with enamel finish and sliding doors. 78" x64"x76". ONLY **79.00**

ELECTRICAL SPECIALS

Silent Electrical Switch	3 for 1.49
Duplex Receptable	4 for 1.49
Plastic Lamp Holders With chain	2 for 1.49
Electrical Outlet Boxes	2 for 1.49
Single Switch Plate	10 for 1.49
Silent 3 Way Switch	2 for 1.49
Loomex House Wiring 14/2 with ground. Ft.	11¢

20% OFF
ALL GARDEN TOOLS IN STOCK

PICNIC TABLES

6 ft. long cedar tables with attached benches. Ready to assemble. Only **17.95**

35% off
ALL BAPCO PAINTS IN STOCK

Clearance of all name brand Bapco paints, varnishes, stains and marine enamels.

CERAMIC TILE

New shipment—just arrived! 3"x3" tile in delightful decorator colours of white, lavender, gold, avocado, milky brown, blue and grey. Reg. 1.19. SPECIAL, SQ. FT., ONLY **98¢**

LUMBER

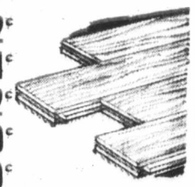

2x4—6' S4S Fir	32¢
1x6—6' S4S Boards	24¢
1x8—6' Resawn Boards	32¢
1x10—6' Resawn Boards	40¢
1x10—10' Resawn Boards	90¢

FENCING LUMBER

TOP GRADE ROUGH CEDAR

1x6 Rough Cedar. Per ft.	11¢	1x10 Rough Cedar. Per ft.	19¢
1x8 Rough Cedar. Per ft.	13¢	1x4 Rough Cedar Posts, per ft.	30¢

ARBORITE AND FORMICA

Ideal for use as kitchen counter tops, table tops, on bathroom vanities, etc. Both gloss and furniture finish.

4'x8' Sheets **12.95**

CAMPING EQUIPMENT

CABIN TENT
8 ft. by 10 ft.

Large tent for the big family. Hi-dry shelter duck, waterproof sewn-in floor. Reg. 105.95. SALE **89.00**

DE LUXE PUP TENT

Made from forest green waterproof drill with sewn-in floor and fly screen. 3'6"x5'6"x7' **23.95**

PUP TENT

Standard model without floor — Reg. 13.95. SALE **9.50**

FLOODLITE LANTERN

The perfect lantern for lengthening the day's activities. Two mantles produce steady, quiet brilliance. **19.95**

DIAL-A-TEMP CATALYTIC HEATER

Lets you select the about requirements, you need from 3,000 BTU to 5,000 BTUs. A good safe heater. **34.95**

SNOW LITE JUG

Deluxe 128-oz. model. Features snap-lock pour spout and drinking cup. **6.79**

"THE LOW BOY" COOLER

Combines extra large capacity with convenience of low profile for easy storage. 40 imp. qt. capacity. baked enamel finish. **19.95**

DURABOND COOLER

Combines economy with the effectiveness of urethane insulation and the durability of polythene. **9.39**

DURABOND INSULATED JUG

128-oz. economy model, has pour spout with leak-proof snap-lock tap. **4.29**

HIKING EQUIPMENT

FREIGHTER SPECIALITY PACK FRAME. Designed especially for the man who is back packing heavy loads. Extra rigid strength heavy gauge aluminum tubing. SALE **25.50**

SKYLINE PACK FRAME. The famous Skyline Cruiser frame with padded hip belt. Welded tubular aluminum with lustre finish. SALE **17.50**

THE CRUISER PACK FRAME. Welded tubular aluminum with lustre finish. Excellent value at **12.95**

CREDIT TERMS Available

SLEGG BROTHERS LUMBER LIMITED

3955 QUADRA ST., VICTORIA PHONE 479-7151
SIDNEY BRANCH 9764 Fifth Street — Phone 656-1125

OPEN 7:30 A.M. TO 5:30 P.M.

MAI
Closin

TORONTO

Stock	Sales	High	Low	Clo
Abitibi	6375	$9¾	9½	
Acklands	2700	$10⅞	10¼	
Acres Ltd	420	$14¼	14½	
Acres A pr	215	$44¾	44	
Acres wt	370	390	385	
Agra Ind	300	$13½	13⅛	
Alad M	500	$6½	6⅛	
Alta Gas A	479	$57¼	56¾	
Alta G D pr	18	$155	155	15
Alta Nat	x120	$20	20	
Alcan	11238	$31¼	31	
Alcan pr	1243	$25	25	
Alco Cent	512	99¾	99¾	
Algoma St	1336	$14¾	14¼	
Algoma pr	250	53	53	
Allarco Dv	100	$6½	6½	
Alliance B	1450	51	51	
Almin 2p	50	$35¾	35¾	
Anglo-Cn	250	52¾	52¾	
Ang CT 4½	25	$28⅞	28⅞	
Ang CT 365	50	53½	53½	
Aquitaine	925	$26	25⅞	
Args 250 p	102	34	34	
Argus C pr	250	$11½	11½	
Asbestos	1900	$21¾	21	
Atco Ind	3585	$13⅞	13¼	
Atl Sugar	1600	86	86	
Atl Sug A	230	$15¼	14⅞	
Atl Sug w	500	145	145	
Auto El	200	$7½	7½	
Auto Hard	3030	$11¾	11	
Bank Mtl	6295	$20¾	20½	
Bank N S	2690	38	37½	3
B Can Nat	300	$15¼	15¼	
Batist p	100	$15¼	15¼	
Baton B	200	$19¼	19¼	
Bridge w	200	305	305	
Bell Canad	6347	$42⅞	42¼	
Bell A pr	784	$49½	49	
Bell B pr	1681	$50¼	50	
Biltmore A	400	385	385	3
Biltmore B	100	305	305	3
Black P	1825	$9¼	9¼	
Block Bros	4600	355	340	3
Bombrdr	500	$7¾	7⅞	
Bowl C	13700	230	215	
Bow Valy	5155	$34⅛	33¾	
BP Can	1700	$15¾	15¼	
BP Can A	420	$45½	45¼	
Bramalea	3050	480	475	46
Bramal w	500	330	330	2
Brascan	4687	$21½	21¼	2
Bright	425	20	20	2
Brinco	1900	$6⅞	6¼	
Bc Frest p	100	51	51	
BC Sugar p	2588	$15½	15½	
BC Phone	2343	$61¼	61¼	
BCPh 4½ p	45	60	60	
BCPh 1958	45	63	63	
BCPh 4.84	180	$16¾	16¼	
Buck A	230	12	12	
Budd Auto	6930	$14¾	14¼	
Budd A w	2225	950	935	9
Burns Fds	1300	$14¾	14½	
Bushnell	875	$7⅝	7½	
Cad Dev	1200	$10¼	10¼	
CAE Ind	400	$7⅞	7¾	
Calgary P	1895	$25½	24⅞	2
Calvert Dis	2700	200	195	
Cambridge	300	$8⅞	8⅞	
Campeau	900	56	54	
CD Sugar	75	$27	27	
Can Cem L	150	$51½	51½	
C Cem L p	230	$19¼	19¼	
Can Malt	325	3.00¼	30¾	3
Can Perm	4544	$18⅞	18	
C Safway p	30	$8½	8½	
Can Brew	4080	$7½	7¼	
C Brew Ap	100	30	30	
C Brew Bp	124	36	35¾	3
Cablesy	575	$22½	22¼	2
C Cable w	1100	695	690	69
C Curtis	1620	100	95	
Cdn Equity	240	$11¾	11¾	
Cdn Food	125	$8¼	8¼	
CGE	100	$35¼	34	
CG Invest	100	$7¼	7¼	
CG Sec A	1100	$12½	12½	
C Goldie	1200	$5½	5¼	
C Hydr	250	$11¼	11¼	
C Imp Bank	4425	$27⅞	27¾	
C Ind Gas	8378	$10	9¾	
CL	2100	$13¼	13¼	
C Intrurb p	200	$9¼	9¼	
C Marconi	1100	440	440	4
C Ordental	4435	512	505	5
CP Inve pr	1435	$25½	25½	
CP Inve w	1635	290	285	28
CP Ltd	4919	$19¾	19¾	1
CPL A p	626	$11	11	
CPL $3. pr	712	9⅞	8⅞	
Cdn Salt	7650	$17¾	17¼	1
Cdn Tire	355	58	55	
Cdn Tire A	3552	$54¼	54	
C Utilities	250	$51½	51½	
C Util 5 pr	230	$67½	66½	6
Util 6 pr	30	580	80	
C Util w	350	$16½	16¼	
CWN G 4 pr	200	$11½	11¼	
CWN 5½ p	100	$15	15	
Canron	122	$22¾	22¾	
Calif Div	2100	60	58	
Cara	900	$7⅞	7⅞	
Carling D	100	$7⅞	7⅞	
Cassidy L	50	$5½	5½	
CC Yachts	1400	420	400	4
Celanese	1770	415	405	4
CFCN	1450	$11¾	11½	
Chrysler	710	$31¼	30½	
CHUM	600	$10¼	9½	
CHUM B	300	$11¾	11½	
Columbia	100	180	180	1
Cominco	7388	$28¼	28¼	2
C Holiday I	2700	$11¾	11½	
Compro	230	350	350	
Compudet	381	$9¾	9¾	
Comtech	153	315	315	
Conn Chm	1150	58½	6	
Con Bath	2750	$13½	13½	
Con Bath p	200	$17	16¾	
C Bath 68 w	775	440	440	4
Con Bldg	4000	250	230	2
Con Textile	250	430	425	
Con Distrib	1685	$57½	57¼	
Cons Gas	6587	$18	17¾	
Cons Glass	75	$17	17	
Control F	2700	230	230	2
Cooper C	300	$16¾	16¼	
Corby vt	245	$21¾	21¾	
Cornat Ind	3750	275	275	
Coronto p	275	185	185	18
Corp Food	110	56	6	
Costain R	250	$9½	9¼	
Crain R L	300	$13¾	13¾	
Crestbrk	100	410	410	4
Crest Life	50	$49¼	49¼	4
Crwn Trst	1601	$19½	19½	
Crush Intl	450	$20¼	20	
Cyanus A	1835	495	480	48
Cyanus B	100	55¼	5¼	
Delta Ben	1960	$7⅞	7⅞	
Distl Seag	4450	$36⅞	36¼	

TORO

Acme Gas	9500	37	34	
Adanac M	3700	70	70	
Advocate	200	160	155	16
Aetna In	1000	95	95	
Agnico E	2300	370	365	36
Akaitcho	2000	60	60	6
Aldona	963	46	46	
Allied Mng	700	313	310	31
Am Larder	30000	74	73	
Ang Rsyn	1100	41	41	
Ang UD	13000	128	123	12
Argosy	1000	31	31	
Atl C Cop	2400	48	48	
Atlas Yk	1000			
Aunor	4300	365	355	36
Avoca M	2100	45	45	
Benkeip	2225	750	740	7
Bary Expl	1100	109	103	1
Belim	1315	930	19¼	
Bl Hawk	700	99	99	
Bralor Res	500	210	210	2
Brameda	4369	120	115	1
Brenda M	500	430	430	4
Broul Reef	1500	35	32	
Brunswk	2050	400	390	39
Calmor IB	500	46	45	
Cam Mine	2000	26	25½	
Camflo	2030	480	470	4
Cam Chib	3860	525	515	5
Camp BL	100	840	40	
C Tung	2700	185	180	18
Can Arrow	1900	25½	25¼	2
C Jamieson	100	140	140	1
Cn Lnrcf	17500	21	20	
Candore	3000	3	3	
Cantalin	1000	4½	4½	
Cassiar	150	$18½	18½	
Cent Pat	175	133	133	1
Chemalloy	7000	237	228	2
Chestnvlle	2200	17	15	
Chib Kay	1000	5½	5½	
Chimo	200	103	103	1
Coch Will	4000	58	56	
Columb M	500	35	35	
Comb Met	500	11½	11½	
Coniagas	1000	46	46	
C Callinan	2000	5	5	
Con Fardy	472	90	90	
C Durham	4100	47	45	
C Marben	1465	115	105	1
C Morlsn	2800	160	155	1
Conwest	500	700	700	
Cop Fields	300	127	127	1
Craigmt	3750	780	775	7
D'Aragon	500	18	18	
D Eldona	1800	42	41	
Denison	369	$31½	31¼	
Dicken	10710	305	295	3
Dome	1346	$74¼	74	7
D Explor	1500	84	82	
Dynasty	2400	945	930	9
East Mal	2400	270	270	2
East Sull	1102	240	235	
Falcon C	5850	$11¼	11¼	1
F Mar	1000	60	60	
Fort Reinc	1300	35½	35½	
Frobex	3570	78	78	
Grd Masct	3100	495	480	4
Giant YK	24	810	810	
Gibraltar	3400	965	945	9
Goldray	500	45	45	
Goldrim	1450	12	12	
Granduc	1600	340	340	3
Helinor	400	200	200	1
Headway	2000	6	6	
Highmont	300	185	185	
Hollinger	1065	$40½	39½	
Hods Bay	747	$21	20⅞	
Hu Pam	2000	19	19	
Hydra Ex	4540	23	20	
Inf Mogul	514	9.25	9.25	
Int Ghoska	2200	37	35	
Iron Bay T	500	350	350	3
Iso	3700	185	182	
Joliet	4000	11	11	
Jonsmith	1600	11	11	
Jorex Ltd	6135	140	131	

MARKET REPORT

Closing Quotations for Friday, July 28, 1972

Quotations supplied by The Canadian Press, Richardson Securities, Pitfield Mackay Ross and Co. Ltd., Merrill Lynch Royal Securities Ltd., A. E. Ames and Co., Annett Mackay Ltd., Pemberton Securities and McLeod Young, Weir and Co.

TORONTO INDUSTRIALS

Quotations in cents unless marked $. z—Odd lot, xd—Ex-dividend, xr—Ex-rights, xw — Ex-warrants. Net change is from previous board-lot closing sale.

Stock	Sales	High	Low	Close	Net Ch'ge
Abitibi	8375	$9¾	9½	9¾	
Acklands	2700	$10⅞	10¾	10⅞	
Acres Ltd	420	$14¾	14½	14¾	+ ¼
Acres A pr	z15	$44¾	44	44	
Acres wt	370	390	385	390	—10
Agra Ind	380	$13½	13⅜	13⅜	— ⅛
Aned M	500	$6½	6⅛	6½	
Alta Gas A	479	$57⅛	56¾	57⅛	
Alta G D p	28	$156	155	155	
Alta Nat	z20	$20	20	20	
Alcan	11238	$21¼	21	21⅛	— ⅛
Alcan pr	1263	$25	25	25	
Algo Cent	242	$9¾	9¾	9¾	
Algoma St	1550	$14¾	14⅛	14⅜	— ⅜
Algonq pr	250	$5	5	5	
Allarco Dv	100	$6½	6½	6½	— ⅛
Alliance B	1450	$7¼	7	7	— ⅜
Almin 2p	50	$35¾	35¾	35¾	+ ⅛
Anglo-cn	250	$5¾	5¾	5¾	
Ang CT 4½	25	$28⅞	28⅞	28⅞	—1⅛
Ang CT 265	50	$33½	33½	33½	—3½
Aquitaine	925	$26	25⅝	25¾	— ⅛
Args 250 p	102	$34	34	34	— ½
Argus C pr	z50	$11½	11½	11½	
Asbestos	1900	$21¾	21	21⅜	+ ⅜
Atco Ind	3585	$13⅝	13¼	13⅜	— ¼
Atl Sugar	1050	$6	6	6	
Atl Sug A	230	$15¼	14⅞	14⅞	
Atl Sug w	500	145	145	145	
Auto El	200	$7½	7½	7½	+ ½
Auto Hard	3050	$11¾	11	11½	+ ½
Bank Mtl	8295	$20⅝	20⅛	20⅜	
Bank N S	2680	$38	37½	37⅞	+ ¼
B Cdn Nat	300	$15¼	15¼	15¼	+ ¼
Bathst p	100	$11¼	11¼	11¼	
Baton B	200	$19¼	19⅛	19⅛	+ ⅛
Beldng w	z20	300	300	300	
Bell Canad	6347	$42⅝	42¼	42⅜	+ ⅛
Bell A pr	794	$49½	49	49½	+ ¾
Bell B pr	1881	$50¼	50	50¼	
Biltmore A	400	385	385	385	—15
Biltmore B	100	305	305	305	—20
Black P	1825	$9¼	9⅛	9⅛	
Block Bros	6600	355	340	355	+15
Bombrder	200	$7¾	7⅝	7⅝	— ⅛
Bovis C	13700	230	215	225	+ 5
Bow Valy	5355	$34⅛	33⅝	34	+ ¼
BP Can	1200	$15¾	15⅝	15⅝	
BP Can A	z20	$69½	69½	69½	
Bramalea	3050	480	475	480	—10
Bramal w	500	330	330	330	
Brascan	4687	$21½	21¼	21⅜	+ ⅛
Bright	z25	$20	20	20	
Brinco	1900	$6⅜	6¼	6¼	— ⅛
BC Frest p	100	$41	41	41	— ½
BC Sugar p	2588	$15½	15½	15½	— ½
BC Phone	2343	$61¾	61¼	61½	
BCPh 4½ p	25	$60	60	60	
BCPh 1956	45	$63	63	63	
BCPh 4.84	180	$16¾	16¾	16¾	
Bruck A	250	$12	12	12	
Budd Auto	6930	$14¾	14¼	14½	— ¼
Budd A w	2225	950	935	945	
Burns Fds	1300	$14¾	14½	14¾	
Bushnell	675	$7⅝	7½	7⅝	+ ⅜
Cad Dev	1200	$10¼	10⅛	10⅛	— ⅛
CAE Ind	400	$7⅞	7⅞	7⅞	
Calgary P	1895	$25½	24⅞	24⅞	— ⅞
Calvrt Dis	2700	200	195	200	
Cambridg	300	$8⅝	8⅝	8⅝	— ⅛
Campeau	900	$6	5¾	6	— ⅛
CD Sugar	75	$27	27	27	
Can Cem L	150	$51½	51½	51½	
C Cem L p	z50	$19¼	19¼	19¼	
Can Malt	325	$30¾	30¾	30¾	— ¼
Can Perm	4344	$18⅞	18	18⅞	+ ⅛
C Safway p	30	$82½	82½	82½	
Cdn Brew	4060	$7½	7¼	7¼	— ¼
C Brew Ap	100	$30	30	30	
C Brew Bp	124	$36	35¾	36	
C Caplesy	575	$22½	22¼	22⅜	— ⅛
C Cable w	1100	695	690	695	+ 5
C Curtis	1520	100	95	95	— 5
Cdn Equty	240	$11⅜	11⅜	11⅜	
Cdn Food	125	$8¾	8¾	8¾	
CGE	100	$35¾	34	35¾	+2¾
CG Invest	100	$77¾	77¾	77¾	
CG Sec A	1100	$12½	12½	12½	—2½
C Goldie	1200	$5¾	5¾	5¾	
C Hydr	250	$11½	11½	11½	
C Imp Bank	4425	$27⅞	27⅝	27¾	+ ⅜
C Ind Gas	8378	$10	9¾	10	— ⅛
CIL	2100	$15⅜	15⅜	15⅜	
C Intrurb p	200	$9¼	9¼	9¼	
C Marconi	1100	440	440	440	—10
C Ocdental	1435	$12	10½	11¼	+1⅛
CP Inve pr	1435	$25½	25⅜	25⅜	+ ⅛
CP Inve w	1635	290	285	285	— 5
CP Ltd	4919	$15⅜	15⅜	15⅜	— ⅛
CPL A p	826	$11	11	11	— ⅛
CPL $3 pr	732	$8⅜	8⅜	8⅜	
Cdn Salt	7650	$17¾	17⅝	17½	+ ⅛
Cdn Tire	365	$58	55	58	+ 3
Cdn Tire A	3352	$54¾	54	54	
C Uilties	290	$51½	51½	51½	
C Util 5 pr	230	$67½	66½	67½	
C Util 6 pr	30	$80	80	80	
C Util w	250	$16½	16⅛	16⅜	— ⅜
CWN G 4 pr	220	$11½	11¼	11½	+ ¼
CWN 5½ pr	100	$15	15	15	— ¼
Canron	122	$22¾	22¾	22¾	+ ½
Capit Div	2100	60	58	60	
Cara	900	$7⅜	7¼	7¼	— ¼
Carma D	100	$7⅞	7⅞	7⅞	
Cassidy L	50	$5½	5½	5½	
CC Yachts	1400	420	400	420	+25
Celanese	1770	410	405	410	+ 5
CFCN	1450	$11¾	11½	11¾	
Chrysler	710	$31¼	30⅞	31	+ ⅛
CHUM	600	$10⅜	9⅞	10⅛	+ ⅛
CHUM B	300	$11⅛	11⅛	11⅛	+ ⅛
Columbia	100	180	180	180	+10
Cominco	2288	$28⅜	28⅛	28⅜	+ ¼
C Holiday I	2790	$11¾	11½	11½	
Compro	230	350	350	350	
Computel	381	$9⅛	9⅛	9⅛	
Comtech	153	315	315	315	+ 5
Conn Chm	1158	$8⅛	8	8⅛	+ ⅛
Con Bath	2760	$13⅞	13½	13¾	+ ⅜
Con Bath p	200	$17	16¾	16¾	— ¼
C Bath 68 w	775	440	440	440	— 5
Con Bldg	4000	230	230	230	— 5
Con Textle	250	430	425	430	+ 5
Con Distrb	1685	$57½	54⅛	57⅛	+ 1
Cons Gas	6587	$18	17¾	17⅞	
Con Glass	25	$17	17	17	
Control F	2700	250	240	250	+10
Cooper C	300	$16⅜	16⅛	16⅜	
Corby vt	265	$21¾	21⅜	21¾	
Cornat Ind	3750	230	225	230	+ 5
Corontn p	775	185	185	185	
Coro Food	110	$6	6	6	
Costain R	250	$9⅛	9⅛	9⅛	
Crain R L	300	$13⅜	13⅜	13⅜	— ¼
Crestbrk	100	410	410	410	— 5
Crwn Life	50	$49¾	49¾	49¾	
Crwn Trst	1001	$19½	19½	19½	+ ¼
Crush Intl	450	$20¾	20	20⅜	+ ⅜
Cygnus A	1825	495	480	480	—20
Cygnus B	100	$5¼	5¼	5¼	
Delta Ben	1900	$7⅜	6⅞	7⅜	+ ⅝
Distl Seag	4450	$36⅜	36¼	36⅜	+ ⅜
Doman I	650	$15	15	15	— ¼
Dome Pete	1189	$38	37¼	37¼	— ⅜
D Bridge	258	$33	32¾	33	+ ¼
D Citrus	475	$11¾	11⅜	11¾	+ ⅛
Dofasco	4462	$26⅞	26⅜	26¾	— ⅛
Dom Glass	400	$15½	15½	15½	
D Scotish p	55	$30½	30½	30½	+ ¼
Dom Store	5910	$17	16⅞	17	+ ⅛
Domtar	5697	$15¼	14¾	15	+ ⅛
Domtar pr	233	$14	13¾	14	
D Textle	2150	$31	30⅝	31	+ ½
Doniee M	3800	$7⅝	7½	7¾	+ ⅛
Douglas L	250	360	300	300	
DRG Ltd	200	$9½	9½	9½	
Du Pont	675	$29	29	29	+ ⅛
Dylex Div	209	$14⅞	14⅞	14⅞	— ⅛
Dylex D A	375	$15	15	15	— ⅛
Estn Can S	110	$15¼	15¼	15¼	— ¼
Econ Inv p	450	$31	31	31	— 1
E-L Fin	2100	$9⅛	9	9⅛	
E-L Fin w	500	360	360	360	
Electro K	400	335	315	335	+30
Electro Itd	7450	$19¼	18⅝	19	— ¼
Emco	150	$5⅝	5⅝	5⅝	
Erie D A	200	$8⅛	8⅛	8⅛	— ⅜
Falcon	3634	$59½	59	59⅛	+ ⅛
Fed Grain	2150	$9	9	9	
Fields S	100	$17⅞	17⅞	17⅞	— ⅛
Finning T	766	$23¾	23	23	— ¾
Fleet	13200	205	185	195	+10 d
Fleetw'd	150	$18½	18½	18½	— ¼
Foodex S	6400	$22	21½	21¾	+ ¼
Ford USA	z50	$63½	63½	63½	
Ford Cnda	735	$95¼	93	95	+2½
F Seasons	600	$9	8¾	8¾	— ¼
F Sea A pr	1200	$11⅛	11	11	— ⅛
FSeason w	1100	525	500	510	—15
Fraser	175	$14	14	14	
Fruehauf	150	$34	34	34	
Gaz M 63w	2100	72	70	70	— 1
Gdn Mang	2135	$9½	9⅛	9⅜	+ ⅜
Gen Distrb	50	$29	29	29	
GMC	153	$73⅞	73⅞	73⅞	— ⅜
Genstar L	390	$15¼	15⅛	15⅛	+ ⅛
Gnstar L w	1900	505	490	505	+20
Gerin 1st p	350	$9⅜	9¼	9¼	— ⅛
Gasco Dis	500	$6	5⅞	5⅞	
Glendale	5000	$12⅞	12⅝	12¾	+ ⅛
Glengair	7700	195	185	190	— 5
Gleng B p	200	340	340	340	
Gold Crest	400	$7⅜	7½	7½	— ⅛
Goodyer	35	$275	273	275	+1½
Graff G	450	$30	30	30	— ½
Greb I B	100	$9	9	9	+ ⅜
GL Paper	456	$16⅜	16¼	16¼	
GL Pap w	130	275	275	275	
GL Power	1100	$19	19	19	— ½
GN Capital	600	$9⅞	9¾	9¾	— ⅛
GNGas A p	z15	$20	20	20	
Gt W Life	435	$69	68	68½	— ½
GWest S	12000	$8½	8	8½	+ ⅛
Greyhnd	790	$22¾	22½	22½	
GSW Cl A	200	$17	17	17	+ ⅛
GSW Cl B	1100	$17	17	17	
Guar Trst	850	$14¼	13¾	13¾	— ¼
Gulf Can	3107	$34⅛	33⅝	33⅞	— ⅛
H Group	4300	$18¼	17¾	18	+ ¼
Hardee	4600	120	120	120	— 5
Hard Car p	200	$24¼	24¼	24¼	
Hard Crp A	700	$24	24	24	
Harlequin	300	$10	9¾	9¾	— ¼
Harris J S	500	300	300	300	
Harveys F	2770	125	110	110	—10
Hawker S	2500	430	410	415	+10
Hawker pr	50	$63⅛	63⅛	63⅛	— ⅛
Hays Dna	100	$21½	21½	21½	— ½
Hedway C	3400	$26	25⅞	26	+ ⅛
Home A	700	$32	32	32	
Home B	160	$31¼	31¼	31¼	— ⅛
Horne Pit	2400	330	330	330	
H Bramor	200	$7¼	7¼	7¼	— ⅛
Hoden DH	5150	$8½	7⅞	8⅛	+ ⅜
H Bay Co	5630	$17	16⅞	17	
H BOil Gas	2310	$45¾	45½	45½	
HB Oil G pr	2115	$54⅛	54½	54⅝	+ ⅜
Huron Eri	400	$29½	29½	29½	
Husky Oil	7873	$15½	15⅛	15⅜	— ⅛
Husky B pr	50	$43	43	43	
Husky D w	384	485	485	485	— 5
Husky E w	1640	600	575	575	—25
IAC	2415	$19¾	19½	19¾	+ ¼
IAC w	4100	825	825	825	— 5
Imasco	472	$25¼	25⅛	25¼	+ ⅜
Imasco A p	275	425	425	425	
Imp Gen	2125	$5¾	5½	5¾	
Imp Gen w	500	135	130	130	
Imp Life	100	$95	95	95	+ 2
Imp Oil	6734	$37¾	37⅛	37⅜	— ¼
Indal Can	250	$14	14	14	
Indusmin	225	$10⅜	10⅜	10⅜	
Inglis	350	$20	20	20	
Inland Gas	1003	$15⅜	15¼	15⅜	
Inter City	2200	$9⅛	8⅞	9	+ ⅛
Inter CB p	100	$19½	19½	19½	— ½
Inter CA w	1800	475	475	475	+25
Inter CB w	100	465	465	465	
IBM	63	$390	383	390	
Inco	40033	$29⅞	29⅛	29⅛	— ⅞
Int Util	5430	$41⅛	40¼	40¼	—1⅛
Int Util A	125	$49	49	49	
Interpool	200	$16⅞	16⅞	16⅞	— ⅛
Int Div	1500	370	360	360	— 5
Intpr Pipe	9655	$28⅞	28⅜	28⅝	+ ⅛
Int Pipe w	150	$12¾	12¾	12¾	
Ipsco	4930	$14¾	14⅛	14¾	
Inv Group	3425	$9	8¾	8¾	— ¼
Inv Grp A	2215	$9⅛	9	9	— ⅛
Inv Grp 5 p	1745	$21⅞	21¼	21⅞	+ ¾
Irwin Toy	256	$12½	12¼	12¼	
ITL Ind	100	400	400	400	— 5
Ivaco Ind	300	$19¼	19¼	19¼	— ¼
IWC Ind	600	275	275	275	—10
Kaiser	60750	320	300	310	+10
Kaps Tran	2720	$11⅛	10⅞	11	— ⅛
Keeprite P	950	$19⅛	19⅛	19⅛	+ ⅛
Kelvinatr	100	$8⅜	8⅜	8⅜	— ⅛
Kenting	100	$13	13	13	+ ⅛
Koffler	2760	$18⅛	17⅞	18⅛	+ ⅛
Koffler w	650	725	710	725	+15
Labatt	2703	$29⅜	29	29	— ⅜
Labatt pr	650	$29⅛	29⅛	29⅛	— ⅜
Laidlaw M	2550	$12	11⅝	11⅝	— ⅛
LaVal A p	50	$35⅜	35⅜	35⅜	— ¼
LOnt Cem	225	340	335	340	+ 5
Laura Sec	130	$17	12	12	+ ¼
Lau Fin	405	$13⅜	13⅛	13⅜	
Lau F 2.00	100	$26¾	26¾	26¾	
Leigh Inst	1965	$9⅜	9⅜	9⅜	
Leons Frn	3875	$16	14½	16	+1½
Levy	100	$15	15	15	
Life Inves	250	$8	8	8	+ ⅛
Life Inv w	525	95	95	95	
Livingsto	430	$10⅛	10½	10⅝	+ ⅛
Living pr	75	$37¾	37¾	37¾	
Living w	2589	700	650	700	+30
Lob Co A	282	$7	7	7	
Lob Co pr	z15	$32¼	32⅛	32⅛	
Lob G A pr	100	$20¼	20¼	20¼	+ ½
Lob GB pr	z35	$21¼	21	21	
Loeb M	400	425	415	415	— 5
Mclan HA	1200	$15½	15½	15½	+ ⅛
MH Cable	125	$17½	17½	17½	— ¼
MB Ltd	4767	$27⅞	27⅜	27½	
Magna El	800	$8	7¾	7¾	+ ¾
Magnasn	2600	$14	14	14	+ ⅜
Magnetcs	1000	130	125	125	—10
Major H D	800	270	260	270	
M Lf Mills	125	$16¼	16¼	16¼	+ ¼
Maritime	z298	$21	20½	20½	
Martim A p	z45	$9¾	9¾	9¾	
Markboro	1800	$7½	7¼	7⅜	+ ⅛
Mkbro w	42350	40	35	35	
Mass-Fer	5950	$15⅛	14⅞	15⅛	
McGraw H	250	$8¾	8⅛	8⅛	+ ⅛
McLaghin	367	$15½	15⅜	15⅜	+ ⅛
MEPC	300	$8⅜	8⅜	8⅜	
MEPC w	600	310	310	310	— 5
Mercantil	1060	$25¾	25½	25⅝	— ⅛
Met Stores	100	$21⅜	21⅜	21⅜	
Mex LP	100	$8¼	8¼	8¼	+ ⅛
MGFM	1800	440	425	425	+25
MICC	3150	$30¼	29⅝	30	+ ⅜
Microsyst	464	$7	7	7	
Micrsys w	1050	270	270	270	+10
Mill Brick	100	450	450	450	—25
MLW Wor	710	$16½	16¼	16½	+ ⅜
Molson A	5053	$28	27½	27¾	+ ¼
Molson B	402	$27⅞	27⅛	27⅛	— ½
Mnt Trst	z125	$19½	19½	19½	— ⅛
Moore	7611	$47¾	47¼	47⅜	+ ⅜
Morse A	240	$13¼	13¼	13¼	
Morse B	100	$28	28	28	— ¾
Morse pr	50	$36½	36½	36½	
MTS Inter	3500	115	110	115	
Murphy	2000	$20⅜	20⅛	20⅛	+ ⅜
Murrift P	4600	$6¾	6¼	6½	— ½
NaChrs I	5400	$8½	8	8	— ½
Nat Drug	z-0	$8⅛	8⅛	8⅛	
Nat Drug p	z40	$10	10	10	
N Nuring H	2200	245	240	245	+10
Nat Sea	200	$8	7⅞	7⅞	+ ⅛
Nat Trust	75	$37½	37½	37½	
Neonex	2650	$5½	5¼	5¼	— ¼
NB Tel	125	$13¾	13¾	13¾	— ¼
N Provid D	300	37	37	37	— 3
Nfld LP	500	$12	12	12	
Noranda	9935	$38⅛	37⅞	38⅛	+ ⅛
Nordair L	300	$6⅝	6¼	6⅜	+ ⅛
Nor Ctl G	7910	$12	11¾	12	+ ¼
Nor Ctl B p	400	$26	25½	25½	— ½
Nor Ct 150 p	5300	$25⅜	24⅞	25⅜	+ ⅜
Nor Ctl w	500	510	485	510	+25
NW Util p	26	$55	55	55	+ ½
NS Savngs	60	$19¼	19	19¼	+ ½
Nowsco W	200	$7½	7½	7½	
NS IMark	1930	$12⅞	12½	12½	
NWL Fin	300	300	300	300	
Ocidi P	24961	$15⅛	14	15	+ 1
Oceanus I	150	265	265	265	—10
Okanagan	1800	$11¾	11⅛	11¼	— 1
Ontario Tr	3778	$7⅞	7¼	7⅞	+ ⅜
Orlando R	500	$9¼	9⅛	9⅛	— ⅜
OS Find	7045	$8⅞	8½	8¾	
Oshawa A	3200	$11⅜	11½	11¾	+ ⅛
Oshawa w	1900	140	130	140	
Overind 2 p	200	350	350	350	
Pac West A	6400	$24	23¾	24	+ ¼
Pancana I	6650	350	345	345	— 5
Paulin	2000	$5	490	490	—10
Peel Elder	900	$19	18⅜	19	+1¼
Pembin A	1080	$6⅝	6½	6⅝	+ ⅛
Pembin B	153	$6¾	6¾	6¾	— ⅛
Pemb C p	100	$49	49	49	
Pemb D p	z2	$25¼	25¼	25¼	
Penningtn	900	$17⅜	17	17⅜	+ ⅜
PC Jwl A	1661	$17¾	17⅜	17¾	+ ¼
P Dept S	1580	$11⅜	11½	11⅜	+ ¼
Petrofina	353	$25⅜	25⅜	25⅜	
Phillips Cb	6900	$13¼	12¾	13¼	+ 1
Pitts Eng	2910	$20	19¾	19¾	— ⅛
Pow Corp	2345	$12⅛	12	12	
Pow Crp pr	150	$30⅞	30¼	30¼	— ¼
Pow C 5 pr	100	$12½	12½	12½	— ¼
Pre Cab	11225	$22	21¾	22	
Price Com	9385	$10⅝	9¾	9¾	— ⅝
Prov B Can	100	$17½	17½	17½	+ ½
QBrdcast	400	$8½	8½	8½	
Que Tel	200	$16½	16¼	16½	+ ½
Rank Org	4340	$27	26½	26⅞	+ ⅜
Readers D	2925	$24¾	24⅝	24½	
Realty C A	1200	$7⅛	7	7	— ⅛
Realty C w	100	375	375	375	—10
Reed Oslr	3450	$11½	11⅜	11⅜	+ ⅛
Reichhold	1300	$21⅜	21¼	21¼	+ ⅛
Reitman	60	$33⅛	33	33	— ⅛
Reitman A	600	$31⅛	31¼	31¼	— ⅛
Revelstk	z9	$18⅜	18⅜	18⅜	
R Little	270	$63	63	63	
Ronald Fd	100	$20	20	20	— ¼
Rothman	300	$22½	22½	22½	
Rothmn w	1250	745	725	725	+ 5
Rothm 2 p	1350	$23½	23⅜	23½	+ ¼
Royal Bnk	9960	$35	34¾	35	+ ¼
Royal Trst	25	$40¾	40¾	40¾	+ ¼
Russel A	2741	$18½	18	18	
Russl H p	750	$36¾	36	36¾	+ ¾
StL Corp p	63	$62½	62½	62½	
St Maurice	2600	110	105	110	+ 5
Sayvettl	905	$6¼	6¼	6¼	
Schneid b p	800	$10	10	10	
Scintrex	100	245	235	235	— 5
Scot York	575	$15⅝	15⅜	15⅜	— ⅛
Scot Lasal	950	$6¾	6¼	6¼	— ⅛
Scotts	300	$19⅞	19¾	19⅞	+ ⅛
Seaway pr	100	$5⅜	5⅜	5⅜	— ⅛
Shaw Pipe	200	$13	12⅞	12⅞	— ⅛
Shell Inv p	235	$45¾	45½	45¾	+ ¼
Shell Inv w	1850	$25⅞	25½	25⅞	+ ⅛
Shell A	1892	$46	45⅞	46	
Shully's	300	$5¾	5½	5½	— ⅜
Sifton Pro	100	$6½	6½	6½	
Silknit	25	$25¼	25¼	25¼	
Simpsons	2824	$25⅜	25⅛	25⅛	— ⅛
Simpson S	1318	$40¾	40	40	— ¾
Skiar M	2180	$6⅜	6¼	6¼	— ⅛
Skiar W	1152	475	450	475	+15
Skyline H	500	$17¾	17½	17¾	+ ¼
Slater Stl	2312	$12¾	12	12½	+ ½
Slat W Can	3575	$11	10⅞	11	+ ⅛
Soby Stor	275	$6½	6½	6½	
Southam	600	$25½	25	25½	+ ½
St Brodcst	1110	$16½	15¾	16½	+ ¾
Stelco	8035	$35⅜	35⅜	35⅜	
Steetley I	300	$11	11	11	
Steinbg A	1000	$25¼	24¾	25	— 1
Ster Trust	100	$8⅜	8⅜	8⅜	+ ⅛
Stuart Hs	500	450	440	440	—10
Teldyn	70550	435	425	435	+10
Texaco	135	$51	51⅛	51⅛	
Texas Gu I	3400	$16⅝	16½	16½	— ⅛
Thd CGlp	50	$34	34	34	+ ¼
Thom Nes	560	$39¾	39	39¾	+ ¼
Toromont	400	250	245	245	
Tor Dm Bk	3365	$35	34⅝	34⅞	+ ⅜
Tor Star B	200	$47½	47½	47½	+ ¾
Tor Star C	100	$47	47	47	+1½
Traders A	1950	$18	17⅞	18	
Trader A p	210	$21¾	21¾	21¾	
Trader B p	325	$29	29	29	+ ⅛
Trader 65 w	1200	380	350	350	—15
Trader 66 w	200	685	685	685	—15
Trader 69 w	1300	700	700	700	
Transair	1125	430	425	425	
Trnsair w	200	210	210	210	+ 5
Tr CGlass	1100	$9¾	9¾	9¾	+ ⅛
Tr Can PL	2900	$45¼	44¾	45¼	+ ⅛
Tr Can Pl p	210	$41	41	41	
Tr Can A pr	z9	$82¾	82½	82½	
Tr Can C pr	1260	$57	56¾	57	+ ¾
Tr Can P w	430	$14	13¾	13¾	— ⅛
Trans Mt	1615	$24	23¾	24	+ ⅜
Trimac	700	$11⅜	11⅛	11⅜	
Trizec Crp	678	$17	17	17	— ⅛
Trizec w	150	46	46	46	— 1
Tru-Wall	500	330	325	325	
Turbo R	2300	170	165	170	— 5
Un Carb	10275	$18	17¾	17¾	— ⅛
U Gas	10100	$14	13⅝	14	+ ⅛
UGas B pr	z10	$45	45	45	
Union Oil	100	$43	43	43	
UCorp 63p	z10	$19½	19½	19½	
Un Tire	1625	$5⅛	5	5⅛	+ ⅛
U Sections	200	$9⅛	9	9⅛	— ⅛
Van Der	350	$11⅜	11¼	11¼	— ⅛
Van Ness	200	48	46	46	
Venpower	8150	125	115	125	+ 5
Versatile	1100	$6⅝	6½	6⅝	+ ⅛
Versati A	1100	$6⅝	6½	6½	— ⅛
Villcentra	600	$12½	12¼	12¼	
Vulcan Ind	300	$9¼	9¼	9¼	+ ¼
Wajax	900	$9⅝	9½	9½	— ⅛
Wainoco O	z25	$6¼	6¼	6¼	
Walk GW	5976	$44¾	44	44¾	+ ⅜
Weldwod	795	$12⅞	12¾	12⅞	+ ⅛
Wstburne	100	$12⅜	12⅜	12⅜	
Wbur A p	250	$39¼	39	39¼	+ ½
Wcoast Pl	3815	$8¾	8¾	8¾	
W Pet A p	275	$30½	30½	30½	
Westc'st	3443	$27⅝	27¼	27½	+ ⅜
Wcoast w	4430	920	895	905	+15
Westeel	290	$21½	21⅜	21⅜	+ ⅜
W Brdcast	100	$15	15	15	— ⅛
W Cdn Seed	275	$6	6	6	
W Realty	200	$7½	7½	7½	+ ⅛
W Realty w	550	315	305	305	— 5
Westnhse	1100	$21¾	21½	21½	— ¼
Weston	780	$21½	21½	21½	+ ⅛
Wstn 4½p	z15	$65	65	65	
White Pas	1510	$13⅜	13½	13½	
Whonok A	300	$16½	16	16	— ¼
Wiley Oil	2370	$18⅜	18⅛	18⅛	— ½
Winco S	100	$10	10	10	
Wix Corp	305	$8	8	8	— ¼
Wood Alex	100	415	415	415	—35
Woodwd A	175	$29⅜	29⅜	29⅜	
YR Prop	z50	$14	14	14	
Zellers	375	$15½	15½	15½	— ¼
Zenith	210	315	315	315	

Total sales: 1,870,000.

TORONTO MINES

Stock	Sales	High	Low	Close	Net Ch'ge
Acme Gas	9500	37	34	34	—2½
Adanac M	3700	70	70	70	+10
Advocate	200	160	155	160	+ 5
Aetna In	1000	95	95	95	+10
Agnico E	2300	370	365	365	+ 5
Akaitcho	2000	60	60	60	+ 2
Aldona	962	46	46	46	
Allied Mng	700	315	310	315	+ 5
Am Larder	30000	74	73	74	+ 1
Ang Ruyn	1100	41	41	41	+ 1
Ang UD	12000	128	123	123	— 4
Argosy	1000	31	31	31	
Atl C Cop	2400	48	48	48	
Atlas Yk	1000	7	7	7	
Aunor	4300	365	355	365	+15
Avoca M	2100	45	45	45	
Bankeno	2325	750	740	740	+ 5
Bary Expl	1100	109	103	109	
Belim	1515	$20	19¾	20	+ ½
Bl Hawk	700	99	99	99	+ 4
Bralor Res	500	210	210	210	
Brameda	4389	120	115	115	— 5
Brenda M	500	430	430	430	
Broul Reef	1500	35	32	32	— 2
Brunswk	2050	400	390	395	— 5
Caimor IB	500	46	46	46	+ 1
Cam Mine	2000	26	25½	26	
Camflo	6080	480	470	475	+ 5
Cam Chib	3800	525	515	525	+10
Camp BL	100	$40	40	40	+ 1
C Tung	2700	165	160	160	— 6
Cdn Arrow	1000	25½	25½	25½	—1½
C Jamiesn	100	140	140	140	—12
Cn Lncrl	17500	21	20	20½	+ ½
Candore	5000	3	3	3	
Captain	1000	4½	4½	4½	
Cassiar	150	$16½	16½	16½	+ ¼
Cent Pat	125	133	133	133	
Chemalov	7200	237	228	234	+ 4
Chestrvile	2200	12	12	12	
Chib Kay	1000	5½	5½	5½	
Chimo	200	103	103	103	
Coch Will	4000	58	56	58	+ 6
Columb M	500	55	55	55	— 1
Comb Met	500	11½	11½	11½	— ½
Coniagas	1000	46	46	46	+3½
C Callinan	2000	5	5	5	
Con Fardy	272	50	50	50	
C Durham	4100	47	45	47	+ 3
C Marben	1465	115	105	105	— 5
C Morisn	2800	160	155	155	— 4
Conwest	590	700	700	700	—10
Cop Fields	300	127	127	127	
Craigmt	3750	780	775	775	—15
D'Aragon	500	18	18	18	
D'Eldona	1800	42	41	42	+ 1
Denison	369	$31½	31¼	31¼	
Dicken	10210	305	295	300	+15
Dome	1340	$76¾	76	76¾	+2¼
D Explor	1500	84	82	84	+ 1
Dynasty	2400	945	930	945	+10
East Mal	2400	270	270	270	+ 5
East Suli	1102	240	235	240	+ 4
Falcon C	5850	$11¾	11¾	11¾	
F Mar	1000	60	60	60	— 3
Fort Relnc	1300	35½	35½	35½	— 1
Frobex	3570	28	28	28	— 1
Gnt Masct	3100	495	480	480	—15
Giant Yk	24	810	810	810	
Gibraltar	3900	985	965	970	+ 5
Goldray	500	45	45	45	— 5
Goldrim	1450	12	12	12	
Granduc	1600	340	340	340	
Hallnor	400	200	200	200	
Headway	2000	6	6	6	— ½
Highmont	200	185	185	185	+ 5
Hollinger	1065	$40½	40½	40½	+ ¼
Huds Bay	747	$21	20⅞	20⅞	— ⅛
Hu-Pam	2000	19	19	19	+1½
Hydra Ex	4540	23	20	23	+ 3
Int Mogul	514	935	935	935	+10
Int Obaska	2200	27	27	27	
Iron Bay T	500	350	350	350	
Iso	3700	185	182	182	— 1
Joliet	4000	24	23	24	
Jonsmith	1000	11	11	11	
Jorex Ltd	6135	140	131	140	+10
Kam Kotia	1400	52	52	52	+ 1
Kerr Add	2040	$10	980	980	
KT Mining	1000	12	12	12	+ 1
Lag Min	695	$42¼	42¼	42¼	
L Osu	3000	5½	5½	5½	+ ½
L Shore	1381	400	390	400	+20
Liberian	500	$10⅞	10⅞	10⅞	+ ⅛
LL Lac	1694	230	222	230	+ 8
Lost River	7065	590	485	485	—100
Louvicrt	2000	13	13	13	— ½
Lytton M	1077	207	203	207	+ 7
Madeline	285	350	350	350	
Madsen	3000	64	60	64	+ 6
Malartic	2100	101	100	100	
Man Bar	1500	55	52	55	+m
Martin	11500	13	12½	13	+ 1
Matat	67500	10	9	9½	+ 1
Mattgmi	500	$34	33½	33½	— ¼
Mc Adam	1400	47	47	47	
Mc Intyre	480	$53	52½	52½	
Mentor	3000	115	112	112	+ 7
Multi-Mi	3000	39	38	39	
Mymar M	2333	21	21	21	
NBU Mine	1900	258	255	255	—15
New Ath	7000	18	17½	18	+ 1
New Cal	1000	24	24	24	
Newconx	100	535	535	535	+ 5
N Goldvue	1500	11	11	11	— 1
N Kelore	2000	3	3	3	
Nlund	17500	39½	38	39	
N Que Ragl	200	530	530	530	—10
Noble M	1200	74	74	74	— 1
Norbaska	2230	12	10	12	
Noriex e	See list below.				
Northgat	999	555	545	555	— 5
N Rock	2540	200	200	200	
Obrien	2000	18	18	18	— 2
Orchan	1300	400	395	395	— 5
Pac Coper	3300	200	195	195	
Pmaur	12421	370	350	355	+15
Pan Centr	1183	375	360	360	—15
Patino N V	600	$31½	31½	31½	
Pick Crow	500	21	21	21	
Pine Point	315	$31	31	31	+ ⅜
Placer	700	$40¼	40¼	40¼	
Prado Exp	200	160	160	160	
Preston	3220	990	970	990	+30
Pure Silv	2200	223	218	221	+ 1
Q Sturg	23625	67	53	60	+ 4
Radiore	1160	25	24	25	+ 1
Rayrock	300	107	107	107	— 1
Redstone	500	49	49	49	— 1
Reeves	1408	65	56	65	+ 9
Rio Algom	2045	$19	18¾	18⅞	— ⅛
Roman	460	785	775	775	+10
Ryanr	10000	8	8	8	
Steep R	3000	186	184	186	+ 3
Sunbrst E	1100	13	13	13	— ½
Sullivan	4374	245	237	245	+10
St Fabien	2100	6½	6½	6½	
Sherritt	5031	$14⅝	14⅜	14⅝	— ¼
Sigma	1250	$10½	10	10½	+ ¾
Silvmq	2700	14	14	14	
Stanrck	1000	42	40	40	— 2
Tara	650	$16¾	16½	16⅝	+ ¼
Teck Cor A	240	510	510	510	— 5
Teck Cor B	716	465	460	465	+ 5
Texmont	See list below.				
Tex-Sol	5200	58	53	58	+ 4
Tombill	4000	75	75	75	
Tormex M	500	140	140	140	
Tribag	1500	48	47½	47½	— ½
U Asbesto	300	410	410	410	—10
U Keno	1400	475	450	475	+25
U Siscoe	3365	240	237	239	+ 1
Upp Can	6050	280	274	280	+15
West Mine	300	325	325	325	+ 5
Westfield	3150	120	112	112	— 6
Wstfield w	1275	42	42	42	+ 2
Willroy	3532	122	115	122	+12
Win-Eld	2000	13	13	13	
Woodreef	200	130	130	130	+ 4
Wr Harg	5307	130	125	125	
Yk B	11300	395	385	390	— 5
Zenmac	2000	14	14	14	
Zulapa	4000	12	12	12	

Toronto Oils

Stock	Sales	High	Low	Close	Net Ch'ge
Alt East G	3100	730	725	725	— 5
Alminex	710	610	605	605	
A Quasar P	675	880	870	870	+ 5
Asamera	1900	$16	15⅝	15¾	— ⅜
Ashland C	400	$10⅞	10¾	10⅞	— ⅛
BP OG	13330	520	505	520	+15
C Geothor	900	115	108	115	+ 5
C Nor West	7900	320	315	315	+ 5
CS Pete	4200	620	615	620	+ 5
CS Pete w	1400	380	370	380	
C Bonza	25200	102	98	102	+ 5
C Ex Gas	300	335	335	335	
C Homestd	7100	775	755	770	+15
CLI Pete	500	40	40	40	
C Reserve	950	460	450	460	
Cdn Sup O	1264	$47⅜	47¼	47¼	— ⅜
Chieftan D	1500	930	925	925	— 5
Clark Can	200	290	290	290	+10
Davoil	500	21	21	21	
Dacca R	1000	305	305	305	+ 5
Gr Plains	150	$30	30	30	— ½
Houston O	5200	259	256	257	
Inter Tech	2500	95	94	94	
Lochiel	1000	145	145	145	
Midcon	6100	67	63	67	+ 1
Min Res	12500	45	37	45	+ 9
Nat Pete	4100	160	160	160	— 2
NCO	13230	555	535	545	+20
Numac	2400	$16½	16	16	— ¼
Oakwood P	4726	110	100	110	+11
Page Pet	400	225	223	225	
P Ocean	80104	$13¾	13	13¾	+ ¾
PanCdn P	2550	$13⅞	13½	13½	— ¼
Petrol	700	117	116	116	— 2
Pinnacle P	4000	36	35	35	— 2
Place G	1800	82	77	82	+ 4
Peyto O	27815	295	258	290	+31
Puma P w	7200	38	33	38	+ 2
Ram	4750	225	224	224	+ 4
Ranger	2364	$19½	19	19⅛	+ ⅛
Scurry Rn	1500	$13¾	13½	13⅝	
Siebens	10000	$11	10⅞	11	+
Spooner	2200	82	79	80	
Sundle	30800	495	465	490	+20
Total Pet	5100	670	650	650	+10
Total P A p	800	$14⅝	14⅝	14⅝	
Tr Can Res	1000	78	73	78	+ 4
U Can	38285	710	675	700	+35
Ulster Pet	1825	139	136	139	+ 2
Voyager P	1300	515	510	515	+15
W Decalta	5800	535	525	530	

How They Finished

GROUP AVERAGES AT TORONTO

Banks	318.42	+2.50
Beverages	395.78	+3.77
Chemicals	115.74	+ .16
Communications	444.21	+7.39
Construction mat.	140.36	+ .47
Food processing	308.19	+ .25
Gen. manufacturing	192.07	+1.47
Industrial mines	122.53	— .66
Merchandising	431.05	—2.37
Oil refining	270.60	—1.31
Paper—forest prod.	96.05	— .03
Pipelines	261.87	+2.31
Real estate	161.57	+ .39
Steels	215.65	— .93
Trust and loan	265.06	+ .43
Utilities	146.43	+ .16
Miscellaneous	134.29	+ .55

Up 12; Down 5.

Calgary Stocks

Stock	Sales	High	Low	Close	Ch'ge
Industrials					
Edm Speed	25800	50	50	50	+10
KSF Chem	100	125	125	125	
Oils					
Brett	1000	15	15	15	
Golden Spike	500	3	3	3	
Lassiter	300	145	140	145	+5
N Gateway	2000	19	19	19	
New York	17500	78	70	74	+9
Patroqst	14500	27	25	27	—1
Universal G	500	45	45	45	
Mines					
Alcor	1000	15	15	15	+2
Calcorp	1000	15	15	15	
Cultus	1000	25	25	25	+4
Duke	2000	21	11	21	
Salem	2000	43	43	43	—2

Total sales: 69,200.

Closing Averages

New York (Dow Jones):

30 Industrials	926.09	dn 0.75
20 Transport'n	227.56	dn 0.03
15 Utilities	106.65	dn 0.09
67 Stocks	305.87	dn 0.19

Volume, 13.05 million.

Toronto:

151 Industrials	204.49	up 0.39
12 Golds	228.28	up 6.33
29 Base metals	93.04	up 0.47
19 Western oils	235.06	dn 0.96

Volume, 4.87 million.

MONTREAL

65 Industrials	217.23	dn .48
13 Utilities	158.53	up .32
7 Banks	267.08	up 2.49
8 Papers	94.23	dn .03
85 Composite	211.22	dn .02

Volume 1.22 million.

Dollar

MONTREAL

U.S. dollar	.98 9/32	— 1/32
Pound sterling	2.40 3/4	— 1/8

NEW YORK

Canadian dollar	1.01 3/4	+ 1/32
Pound sterling	2.44 61/64	— 1/16

Active Stocks

NEW YORK

Volume		Close	Change
331200	Occident Pet	15¼	+ ¾
220700	Curtiss Wrt	43⅛	+3¾
196500	Gen Develop	20¾	— ¾
182700	Am Motors	9⅜	unch
179900	Holiday Inn	41⅜	— ⅞
147600	Gulf Oil	23½	+ ¾
141800	Gulf Sta Ut	17⅜	unch
137200	Marine Mid	32	+ ½
136500	No Am Rock	34⅜	— ⅛
128600	Boise Cascade	10	— ⅛
114300	Westinghouse El	43⅞	— ½
95000	Englehd Min	27⅛	—3⅛
94500	Ingersoll	64¼	+ ⅜
90700	Gen Pub Ut	21	— ¼
90400	Varian As	17¾	+ ⅝
	TORONTO		
70550	Teledyne Canada	435	+10
60550	Kaiser Resources	310	+10
40033	Intl Nickel	29⅛	— ⅞
24961	Occidental Pete	15	+1
13700	Bovis Corp	225	+5
13200	Fleet Mfg	195	+10
12000	Gt West Steel	8½	+ ⅛
11538	Alcan	21⅛	— ⅛
11225	Premier Cable	22	
10275	Union Carb Cda	7¾	— ⅛
	Mines and Oils		
80104	Pan Ocean	3¾	+ ¾
67000	Matachewan	9½	+1
38285	United Canso	700	+35
30800	Sunningdale Oil	490	+20
27815	Peyto Oil	290	+31
	MONTREAL		
19169	Intl Nickel	29	— ½
12250	Intl Utilities	40⅞	— ¾
9437	Power Corp	12⅛	+ ⅛
9400	Magnasonic	14	+ ¼
8600	Reed Shaw Osler	11½	+ ¼
8299	Charter	300	
7100	Aquablast	385	+15
6901	Price	9⅞	— ⅜
6165	Domtar	5	+ ⅜
	Mines		
21450	Falinger	335	+20
101000	Gold Hawk	29½	+1½
59000	Mistango	17	
43300	Lederic	72	+2

Primary Distribution

The shares of the following companies may be considered as being in primary distribution through the facilities of the Exchange pursuant to a Statement of Maerial Fact.

	— previously issud shares.				
Norix	e 1000	25	e 25	25	
Texmont	1000	44	43	43	

War Worries Hit New York

NEW YORK (AP) — Stock market prices dipped a little lower again in lacklustre trading. It was the fourth straight day the market had been weak.

The Dow Jones average of 30 industrials was up .60 at 11 a.m., down 1.43 at 12:30 p.m., up .30 at 2:30 p.m., and finally closed at 926.70, off .15.

Brokers reported that investors stayed away in droves in the pre-weekend session. Larry Watchel of Bache and Co., said investors are "preoccupied with uncertainties over the war, the political campaign and the monetary situation.

Quiet Day

TORONTO (CP) — The stock market posted steady advances throughout the session as prices in most major sectors closed higher in quiet trading.

Gold issues led the advance, scoring some of the largest gains, while western oils closed fractionally lower.

The gold index was up 6.33 to 222.28, industrials .39 to 204.40 and base metals .47 to 93.04. Western oils were down .96 to 235.06.

Advances held a moderate margin over declines.

Sectors of the market which moved moderately higher included banking, communication, general manufacturing, pipeline and real estate stocks while merchandising, oil refining, industrial mining and steel issues drifted fractionally lower.

Banks Up

MONTREAL (CP) — Banks were up more than two points and utilities moved higher while industrials, papers and the composite slipped lower in light trading.

The day's most active industrial was International Nickel which was off ½ to $29 on a volume of 19,169 shares traded.

Most active mine was Fallinger which gained 20 cents to $3.35 on a volume of 121,450 shares traded.

Prices Mixed

VANCOUVER (CP)—Prices were mixed at the close of a moderate trading day. A total volume of 3,000,097 shares was recorded.

Leading the industrials was Canterra, down .05 at .95 after a volume of 16,700 shares.

Topping the oils issues was Plains Petroleum, up .05½ at .20 on a volume of 100,800 shares.

In the mines, Barrier Reef droped $1.12 to $1.28 as 200,810 shares were traded.

Commodities

	Open	High	Low	Close
Silver—New York (per oz.)				
Aug.	1.83.50	1.83.50	1.82.20	1.82.10
Sept.	1.84.90	1.86.00	1.82.60	1.83.00
Dec.	1.87.80	1.89.00	1.85.30	1.85.70
Copper—New York (per lb.)				
Sept.	48.00	48.30	48.05	48.30
Oct.	48.30			48.60
Dec.	49.15	49.35	49.10	49.30
Lumber—Chicago (per 1,000 b.f.)				
Sept.	124.00	124.80	124.00	124.00
Nov.	111.90	112.00	108.40	108.60
Jan.		108.80	108.40	108.60
Jan.		108.80	108.40	108.60
Pork Bellies—Chicago (per lb.)				
Aug.	38.65	38.85	37.75	37.90
Feb.	43.40	43.60	42.80	42.97
March	42.75	42.90	41.95	42.17
Plywood—Chicago (per 1,000 s.f.)				
Sept.	124.00	126.70	122.70	123.50
Nov.	104.90	106.50	104.60	105.00
Jan.	103.00	104.30	102.40	103.10
March	103.20	104.30	103.10	103.60
May	103.50	105.00	103.70	104.00

Box Scores

NEW YORK

	Fri.	Thurs.
Issues traded	1734	1719
Advances	607	479
Declines	771	875
Unchanged	356	365
New 1972 highs	17	20
New 1972 lows	126	113

TORONTO

	Fri.	Thurs.
Issues traded	736	766
Advances	268	299
Unchanged	256	232
Declines	212	235
New 1972 highs	35	41
New 1972 lows	13	16

New York

Alleghany	10⅝	Kennecott	21⅛
Allied Chem	28¼	Kresges	43¼
Allis Chalm	11⅜	Kiddo Inc	26¼
Alcoa	46⅞	Ling Tem V	11⅛
Amer Air	30⅜	Lockheed	10⅛
Amer Can	31½	Lucky Strs	15
AMF Inc.	53¾	Litton	11⅛
Amer Mtrs.	9⅞	McDn-Doug	36
Amer SR	18	Magnavox	28⅝
Amer TT	42⅛	Memorex	22¾
Ampex	7	Merck	183
Anaconda	17½	Min M M	181½
Atl Rich	53½	Monsanto	49¾
Avoc	15⅛	Mont Ward	21½
Avon Prod	118⅝	Motorola	21⅛
Bell Howell	63	Nat Airlines	38½
Beth Steel	28	Nat Cash	30¾
Boeing	21¼	Nafomas	52¼
Boise Cas	10⅛	Newmont	25½
Bris Myers	61⅛	Occid Pete	15
Burl-N'thn	43¾	Owens Ill	42⅝
Burroughs	99⅞	Pac Gas El	26⅝
Chase Man	58⅞	Pam Am	13½
Celanese	42⅝	Penn Cent	3⅝
Ches Ohio	45⅝	Pepsi Cola	87¾
Chrysler	30⅞	Phillip Mor	24⅝
Coca-Cola	143¾	Phillips Pt	29¼
Col B-cast	57¼	Polaroid	113⅛
Comsat	56½	Proct Gam	97½
Cons Oil-Gas	4⅜	Radio Corp	34¾
Cont Oil	25⅞	Revlon	74⅛
Con Data	68⅞	Repub Stl	22⅜
Crown Cork	23½	Reynolds	66
Crown Zell	25⅝	Reynolds pf	77¾
Delta Air	52	Scott Paper	13¾
Dow Chem	88⅝	SCM Corp	15
Du Pont	166¾	Sears Roe	109¼
East Kodak	139¼	Shell Oil	44⅝
El Paso	17¼	Singer	84¼
Fairchild	41½	Sperry	43¼
Fed N-Mort	18⅝	Stand Cal	59⅜
Firestone	22	Stand NJ	75¾
Ford	64⅝	Sun Oil	39¾
Gen Dynam	26¼	Swift	35⅛
Gen Elec	62¾	Talley Ind	11
Gen Instr	28⅝	Telex	7¼
Gen Mtrs	73⅝	Texaco	31¼
Gen Tele	26⅛	Texas Gulf	16⅜
Gen Tire	26¾	Texas Instr	74¾
Ga Pac	36⅝	Tr World	50¾
Gillette	51¼	Un Carbide	45⅛
Granby M	18½	UN Oil	28⅜
Greyhound	17⅝	Un Pacific	51⅜
Gulf Oil	23	Untd Air	35½
Homestk M	29	Untd Util	17⅞
Honeywell	153¾	Untd Brands	7⅜
Inland Stl	31½	US Rubber	16
IBM	396⅞	US Steel	26⅝
Intl Harv	33	West'house	44
Intl Paper	35¾	Wey'hauser	48⅛
Int Tele	49	Woolworth	35¾
Itek	59¾	Xerox	156½
Johns Manv	32¾	Xtra Inc	25¾
Kaiser Al	18½	Zenith	41¾

Golds

LONDON (AP) — Closing gold prices in U.S. dollars an ounce: London $68.25; Paris $66.59; Frankfurt $67.19; Zurich $67.75-$68.25; Hong Kong $64.06; Beirut $2.167-$2.168 (a kilo).

VANCOUVER TRADING

Stock	Sales	High	Low	Close	Net Ch'ge
Industrials					
Alcan Alum	200	$21⅛	21⅛	21⅛	— ¼
Ath Col	1600	320	305	305	—15
Austin Inv	100	43	43	43	
Balco Ind	300	$11¾	11¾	11¾	
Bank of BC	105	$23	22⅞	23	+ ¾
Block Bros	200	340	340	340	—5
Can Allied	100	$8¼	8¼	8¼	
C Bak Com	400	$27⅞	27⅞	27⅞	
Cdn Javelin	100	$11¾	11¾	11¾	+ ¼
Canterra	16700	105	90	95	—5
Capt Int	4250	435	425	435	+5
Col Brew	1450	350	350	350	
Computrx	2000	59	55	59	+4
Crestwood	500	125	125	125	+15
Crown Zell	1486	$18	18	18	
Dawson Dv	1000	$7¼	7¼	7¼	
Delta Pr A	1100	175	170	170	—5
Delta Hotel	420	345	345	345	
Doman	400	$15	15	15	
Dunnill Dev	200	180	180	180	
EDP Indus	7050	54	52	53	
Fidelity Tr	800	305	300	305	
Field	100	$18	18	18	
Four Seasn	1600	$8⅜	8⅛	8½	
Grt Pac Ind	600	250	245	245	
Grouse Mtn	100	225	225	225	—5
Gr Mtn 6 Pr	500	175	175	175	
HYS Canada	800	325	325	325	
Intl Visual	6500	85	75	80	—5
Key Indust	8700	73	70	72	+2
Keystone	225	400	400	400	
Massey Fer	400	$15⅛	15⅛	15⅛	+ ⅛
Mercuria	1200	30	30	30	—25
NW Sports	220	$5⅛	5⅛	5⅛	
NW Financ	2200	295	295	295	
Ok Hldgs	1100	$5½	5½	5½	
Pace	2500	80	75	78	
Pacific Ent	50	135	135	135	
P N Gas Pr	100	$20½	20½	20½	— ½
PWA	1250	$24	23⅜	23¾	
Redhill Inv	1935	$6	5¾	5¾	
Southam	50000	$25½	25½	25½	
Steinfron	600	425	425	425	
Thrmo Pix	17100	235	200	225	—10
Thomas Nt	1000	285	285	285	
Tokar	1000	180	175	180	+5
Trans Amer	7000	70	70	70	
T Cda Glass	340	$9¾	9⅝	9¾	
Wardair	4400	290	275	290	+5
Weldwood	100	$12¾	12¾	12¾	
Wosks	100	$9¼	9¼	9¼	
Mines					
Acheron	4500	23	22	23	+1
Adanac	76000	80	62	80	+16
Adera	13700	38	37	38	+1
Adonis M	154100	204	180	204	+19
Afton Mns	2910	$11¼	11	11	
Alice Lk	1000	21	21	21	
Alwin	8100	54	51	54	+3
Anchor Mn	2000	25	24	25	—1
Ang Bomr	1000	89	79	79	—5
Ardo Mns	6000	30	28½	30	
Atlas	1400	39	39	39	
Barrier R	200810	250	131	138	—112
Bthrst Nrs	1700	75	73	73	+3
Beaumont	8500	11	10	10½	
Benson	2500	15	15	15	—1
Blue Gulch	1000	22	22	22	
Blue Star	500	5	5	5	—1
Boswell	3000	14	14	14	—2
Boundary	1500	14	14	14	
Bow River	2000	28	28	28	
Brameda	200	115	115	115	—5
Brenda	200	425	425	425	
Brenmac	6500	39	36	39	+1
Bullion M	27800	100	90	96	+1
Buval Exec	1100	32	32	32	
Calico	50000	15	14	15	
Calta	15212	54	54	54	—1
Cambridg	9000	27	25	25	—3
Canol	50000	39	32	37	—1
Cass Cons	70000	7	6½	7	
Celtic Mn	53500	68	62	63	—5
Charta Mn	8500	34	32	32	+1
Chataway	500	16	16	16	
Churchill	4600	65	64	64	
Columbia R	2350	18½	18	18½	+2½
Comet Ind	5300	245	230	245	—10
C Ad Astra	500	10	10	10	
Cons Sivr	10050	27	25	27	+3
C Standard	16333	11	10	10	—2
C Polash	5000	4½	4½	4½	
Cop Ex M	40900	200	170	200	+37
Cop Ridge	4600	32	30	30	—2
Cord Intl	500	110	110	110	
Coronet	100	27	27	27	
Croyden	1500	10	10	10	+ ½
Dankoe Mn	1500	65	65	65	—4
Darkhwk	57000	242	233	235	—14
Davenprt	34600	52	49	50	—1
Davis Keys	3500	78	74	74	
Demsey M	17000	48	45	48	+2
Doily Var	14500	36	34	35	
Dundee	1050	20	20	20	—2
Dusty Mac	1000	13½	13½	13½	+1½
Enex	1500	40	40	40	
Equal Rs	14500	23	22	23	+1
Exeter Mn	25000	21	19	20	
Falaise	4000	12	12	12	—1
Flagstone	6500	26	25	25	
Fortune Ch	9000	12	11½	12	+ ½
Frontier E	6500	24	23	23	—1
General Rs	8000	11	10	11	— ½
Giant Ex	2000	35	35	35	—3
Giant Vent	200	27	27	27	
Gibbex Mns	6700	32	30	32	+1
Gibraltr	1200	980	960	960	
Glen Coppr	9500	32	31	32	
Golden Gate	500	26	26	26	+ ½
Granite	106500	39½	31	36	—2
Gr N Pete	8000	60	56	60	+3
Gunn Mns	4000	25	25	25	+2
Hart Rvr	5100	15½	15	15	—1
Henrietta	4000	26	24	24	
Highld Lod	10000	14½	14	14	—1
Highhwk	2667	18	18	18	
High Chief	1500	9½	9	9	—1
High Merc	2500	23	23	23	
Highld Val	7000	20	18	20	+2
Highmont	600	190	165	185	+4
Imp Metals	500	14	14	14	
Inland Cop	4000	25	23	25	+1½
Jackpot C	19000	31	29½	30	
Jason Ex	2500	13	13	13	
Jersey	2000	12	12	12	
Jericho	7000	13	12	12	
Joy Mng	10600	102	95	102	+4
Kelver Mn	13000	10	7½	9	—1
Kopan	2500	33	33	33	+1
Largo	2000	16	16	16	
Lexington	3000	31	29	31	+1
Lobell Mns	2000	40	40	40	
Lori Explor	1000	40	40	40	
Lornex	200	790	785	790	+5
Makaoo De	15200	54	52	52	—1
Marshall	5000	7	6	6	—1
Mid West	1000	4½	4½	4½	+1½
Minex	19000	16	14	14	+1
Molymine	47050	9	8	8	—1
Nadina	2000	70	65	65	
Nat Nickel	4000	15	14	14	—1
New Cinch	500	15	15	15	
N Northca	2500	25	22	22	
N Privateer	4500	12	12	12	+1
New Taku	6000	22	20	20	
New Terr	9000	10	10	10	
Newvan Re	7500	21	19	21	+1
Norcan	5500	9	9	9	—1
Northair	2000	22	21	21	—1
Northlode	200	20	20	20	
N Island	9500	27	23	27	+3
North Pac	18200	51	48	50	—1
N Homestak	1000	14	14	14	
Oro	5000	23	22	22	
Pathfinder	2800	125	120	125	+1
Pine Lake	1000	16	16	16	
Pinnacle	4000	33	32	33	+3
Plateau	4000	23	22	22	
Polaris	4000	5½	5½	5½	
Pyramid	107000	52	47	49	+3
Quatsino	3000	10	10	10	
Rayore	24200	30	28	28	—1½
Riviera Ind	1000	27	27	27	—2
Rocket Mn	17550	13	12	12	
Rockland	3500	12	11	12	+1
Ring Hill	7400	53	50	50	
Ryl Agassiz	500	55	55	55	
Sabina Ind	10100	390	375	390	+5
Sileurian	10000	5½	5½	5½	+1
Silver City	14000	27	24	26	
Slvr Spring	10150	81	79	79	—2
Standard	5100	122	120	121	—1
Slocan Dev	5900	155	143	155	+12
Sonic Ray	7500	40	40	40	
South Seas	200	33	33	33	
Spartan	8100	25	22	24	
Spectroar	19500	38	36	38	+2
Taseko	1000	20	20	20	+2
Torwest	9500	33	30	31	—1
Trans Col	11000	15	15	15	—1
Trojan	8000	28	26	26	—2
Turismo Ind	5200	18½	17	18	
Tyee Lake	9000	22	21	21	—1
Valley Cop	50	960	950	960	+45
Vestor	500	64	64	64	
Western Mns	200	325	325	325	
White Riv	30500	24	21	24	+2
Zenith	6000	38	30	38	+11
Warrants					
Block A	200	$6½	6½	6½	
Fidelity Wts	500	175	175	175	—10
Melton A	1200	180	180	180	—15
Nat Nur	500	45	45	45	
Ok Helic	1400	$8¼	8	8	— ¼
Oils					
Alska Kenai	300	89	89	89	
Albany Oil	70300	75	68	70	—4
Alta Coppr	10000	38	38	38	
Ballindry	4000	112	105	105	
Cdn Hdrogs	500	165	165	165	
Chapparl	34500	46	43	44	—1
Comapix	366	128	128	128	+8
Coseka Rs	9600	210	195	205	+7
Coseka A	1700	200	195	195	—5
Embassy	1500	42	42	42	+2
Five Star	13500	19	18	19	+1
Freehold	500	80	80	80	—5
Montery A	65840	29½	25	29½	+1½
Pan Ocean	400	13¾	13¾	13¾	
P R Pete	100800	20	15	20	+5½
Plains Pete	1500	23	23	23	
Ponderay	8200	190	180	189	+9
Rand Res	13500	81	73	73	—7
S Christal	5500	60	60	60	—5
Stampede	3000	80	78	79	—4
Texacal Rs	3000	29	28	28	+1
TC Res	1400	74	74	74	
Vargas	18000	30	27	27½	—1½
Wstn Warnr	1500	37	35	35	
Wms Gold	11500	56	54	54	+6
Warrants					
Comapix A	8300	23	19	23	—4

Total sales: 3,000,097.

* * *

Interim Listings

	Bid	Ask		Bid	Ask
Abella R	14	15	Gulf Titn	10	35
Able Ex	11	12	Hart Ind	5	10
Acaplomo		37	Hiberna	12	17
Alakon	10	14	Highld Q	30	45
Alvija	8	12	Hobo Cr	55	59
Amalg Re	5	7	Honda M	47	48
Ambas M	7	7½	Hub Mng	21½	28
Amber R	16½	25	Hunt Bas	9	10
Andex	22	23	Juniper	30	35
Anglo W	10	14	Kaza	12	15
Abaca	48	54	Kelgien	9	12
Arcadia	19		Kismet	19	
Arin Pac		90	Komo E	10	11½
Aselo In	25	35	Lewes Ri	9	11
Athena	23	24	Listeng	25	35
Atija R	12	30	Lower V	6	9
Babine I	18	20	Lucky St	13	
Balfour	51	57	Marlex	10	14
Bart M	47	50	Max Mn	77	78
Belcara	17	20	McLeod	30	35
Bon Val	9	16	Meteor M	6	10
Brewst	15		Milestn	15½	18
Brown Q	24	26	Mollie M	5	6
Buckey	23	24	Mont Mn	20	22
Cairn M	71	72	Morocco	7½	8
Calix	5	5½	Mt Hylnd	22	24
Can Base	21	25	Mtn Sta	225	230
Cardwell		15	Nation Lake		10
Carolin	60	66	New Gld Str		25
Centex	12	14	Nisson	128	135
Citex	19	21	Nthstar	42	45
Coast Int	60	70	Panther	10	25
Colby M	42	43	Payette	11	14
Coniur	10	13	Pr Stewart		23
Conoco S	30	34	Princes	35	37
Cons Alt	68	70	Prism R	40	44
Cons Cle	14	18	Qc Expr	30	35
Cop Mac	15	17	Radiatn	10	10½
Cop Lake	49	50	Rckla	22	24
C Queen	9½	22	Richw	210	225
Corval R	36	40	Rimrck	35	44
Dalton R	50	52	Rlvwd	160	170
Darsi	13	14	Robert M	37	
David	27	30	Rokon M	15	16
Dictator	5	10	San Jacin	22	23½
Donna	6	8	Shasta	20	25
Dorcest	10		Silmon	30	36
Dorita	11	13	Skat Re	82	87
Dynamo	9		Solo Dev	23½	28
Eagle B	25	32	Spa Mine	7	8
Emperor	6	7	Speculf	61	68
Fawn Bay	5	6½	Stellako	10	13
Fed Mng	15	18	Sunrise	9	10½
Gary M	12	20	Swim Lk	15	20
Geogst	155	170	Tanzilla	11	20
Geo Str	130	135	Teknol	20	22
Glant M	13	18	Texal D	38	39
Glenlyon	8	12	Tund V	101	110
Gold Riv	40	44	Univex	59	60
Gramar	12	15	Venalta	23	24
Grndora	16	24	Victor Mng		12
Grand Prix		50	Wavcom Dev		20
			Wn Stand	9	12
			Whipsa	15	22

MUTUALS—BONDS

MUTUALS					
Acrofund	148	163	Inv Gr	1240	1366
All Cdn Com	828	905	Inv Intl	750	820
All Cdn Div	912	997	Inv Jap	682	746
All Cdn Ven	424	463	Inv Mut	583	638
Amer Gr	653	717	Magna C	137	48
Andreae Eq	509	565	Manhattan	523	572
Assoc Inv	599	605	Marlborough	584	638
Cna Gr	600	659	Mut Accum	600	660
Canagex	1086	1174	Mut Bond	1081	1188
Cdn Gs En	1423	1564	Mut Inc	529	582
Cdn Inv	509	556	Natrusco	1570	1629
Cdn Scudder	2298	2298	Nat R	719	786
Cdn Sec Gr	533	592	NW Eq	679	746
Cdn SA G	714	781	NW Fin	527	570
Cdn Trust	504	553	NW Gr	573	630
CSM Japan	1046	1149	Pen Mut	909	996
Cap Gr	1078	1105	Phil Ha Nr	1458	1487
Cdl Mut	689	757	Prin Gr	494	542
Comm Intl	1471	1616	Prov Mut	752	828
Com Intl L	397	436	Prov Stk	553	605
Com Ven	790	868	Prud Gr	680	743
Cor Inv	611	668	Regent Gr	995	1093
Cor Inv Stk	520	568	Regent Ven	482	530
Dom Div	366	397	Royfund	679	707
Dom Com	605	657	Un Accum	552	607
Dr'fus Inc	1263	1384	Un Hor	366	402
Dr'fus Intl	1283	1406	Un Amer	223	245
Eaton Vik	580	637	Un Ven	446	490
Educ Eq	781	822	Univ Sa Eq	813	893
Enterea Inv	635	698	**Industrials**		
Exec Fd Cda	05	74	AGF Spec	345	350
Exec Intl Inv	275		CPI Com	12½	1300
Fid Trend	2726	2979	Guard Gr	9⅝	9⅞
Fraser Gr	359	395	Jolly Jum	125	125
GIS Com	1183	1301	**BONDS**		
GIS Inc	427	470	Government of Canada		
Gr Eq	800	879	Do 4¼ 72	99.95	100.00
Havard	736	807	Do 5¾ 74	100.10	
Ind Gr	809	889	Do 8 74	104½	105
Inf Eneg	246	270	Do 5½ 76	97¼	97¾
Int Gr	525	632	Do 3¼ 76	88¼	89
Int Inc	424	466	Do 7 77	100¾	101¼
			Do 4½ 83	80⅛	80⅝
			Do 6½ 95	89	

CORPORATIONS		
Alta Gas 8 91	96½	97½
Bk NS 6¾ 92	95½	96½
Bell 8 93	97	98
BCF 9¾ 92	105	
BC Tel 7⅞ 95	94	95
Do 9⅛ 90	105	107
Do 9⅜ 92	106	108
Do 8¼ 94	97½	
Cdn Uf 8⅜ 92	98½	99½
Con Gas 8 92	98	99
CP Htls 5⅜ 92	100	101
Falcon 7¾ 91	91	93
Gulf 8⅝ 91	102	104
Imo O 7¾ 92	96	
INCO 8⅜ 91	101½	102½
Noren 9⅞ 90	105½	106½
Pa Cen 8½ 94	98	
Ryl Bk 7 91	97½	98½
Tr Gr 9 91	100½	101½
TGP 9 91	103	104
TD Bk 7¾ 97	95½	
Wstcst 8 91	95	95½
W Rlty 9 91	95½	96½
CONVERTIBLES		
Ackl 7½ 88	97	99
Bk B 6½ 88	83	89
C Gas 5½ 89	91	93
Dvnty 7 82	104	107
Gnstr 6½ 92	110	112
Home 5½ 92	105	106
Hdwy 7½ 92	110	112
Headway 7½ 92	110	112
PWA 7 87	115	
Scurry 7¼ 88	86	88
TCP 5 89	111	113
Wsct C 5½ 88	97	99
Wcst 7½ 91	123	125
Wdwds 6¾ 89	142	
P Pete 5 92	112½	113½

Grain Markets

WINNIPEG

	High	Low	Close
Flax—			
July	293½	286½	286½
October	297⅞	291¾	291¾
November	291⅝	290	290
December	288	283	283
Rapeseed, Vancouver—			
September	254¼	253	253½
November	256½	252¾	252¾
January	257	251	251¾
March	252	250¼	250¼
Rapeseed, Thunder Bay—			
July	240¼	238½	238⅝
October	244¼	241½	241
November	—	—	243
December	—	—	239
Oats—			
July	72¼	71½	72¼
October	73	72½	73
December	72¾	72¾	73¼
May			76¼
Barley—			
July	—	—	114¼
October	115⅝	115½	115⅝
December	115⅝	115½	115¾
May	119	118⅜	118⅜
Rye—			
July	100⅞	100¼	100⅞
October	102⅝	102	102⅝
December	99¾	99⅝	99⅝
May	102⅝	102¼	102¼

OPEN FOR INSPECTION
4582 SEAWOOD TERRACE
(Off Ferndale at Tyndall)
NEW CUSTOM-BUILT HOME
WED. and THURS., 7 - 9 p.m.
WED. and SAT., 1:30 - 4:30 p.m.
3 homes to view — Why not trade up?
BROWN BROS. ON BLANSHARD
385-8771 (anytime)

Our Vancouver Office Requires a
PROJECT ENGINEER
Who is well acquainted with sawmilling. A knowledge of industrial and townsite engineering will be an asset. This position requires independent judgment and offers considerable scope for initiative. An engineering degree is preferred, however equivalent experience will be accepted. Please address resume to:
E. R. Eckley
Tahsis Co. Ltd.
1201 West Pender Street
Vancouver 1, B.C.

$47,000
Nearly new four bedroom executive home. For details please contact:
POLLY HIGGINS or MILT AGATE 386-2911 Anytime
Shirley Philps' Homefinders Ltd.

CITY OF VANCOUVER
DENTIST
DUTIES: The incumbent will be responsible for performing general dental and oral surgical services for school and pre-school children; to educate parents and children on matters pertaining to oral hygiene, and to participate in dental health education programs.
QUALIFICATIONS: Completion of professional training in dentistry. Eligible for license for the British Columbia College of Dental Surgeons.
SALARY: $1265 to $1505 per month (1971 rates).
Applications must be obtained from and returned to the Acting Director of Personnel Services, Room 306B, 453 West 12th Avenue, Vancouver 10, B.C. as soon as possible. Please quote Competition P-8016.

The Partners of
COOK BURT & CO.
Chartered Accountants
and
R. W. ZALA B.A., C.A.
are pleased to announce
the amalgamation of their professional practices
under the name of COOK BURT & CO.
VICTORIA RESIDENT PARTNERS
W. L. BURT - A. V. WESCOTT - R. W. ZALA

IF YOU ARE A GOOD SECRETARY
. . . plus having a flair for public relations, we can offer you one of the most challenging, interesting and exciting positions in Victoria today.
QUALIFICATIONS
Excellent shorthand and typing, familiarity with all office procedures, an outgoing personality with ability to meet the public and deal with a variety of situations. A capacity to work without supervision. Salary to be negotiated.
Apply in writing only, giving full particulars and enclosing references to:
SEALAND of the PACIFIC
1327 BEACH DRIVE, VICTORIA, B.C.
Applications close August 4, 1972.

Hawaiian Air Car

Merger

WASHINGTON (UPI) — The Civil Aeronautics Board (CAB) refused Friday to permit a merger of Western Air

Lines, I Airlines, have cre ond large

The CA merger v damaged eral air setting "would t hibit de sound ai

HONDA
238 IN STOCK
SAVINGS
"World of Pleasure"
PEARSON

OPEN HOU
FRI.—6:30 - 9:00
SAT.—1:00 - 5:00
2871 ACACIA
(Opposite the Colwood Element
Come and view this brand new home able area of Colwood. 3 Bedrooms, e to-wall broadloom in living room, bedroom. Light knotty cedar cupboard Finished rec. room with fireplace in at $29,000.
1st Mortgage of $20,000 at 9%—$16 Qualified for B.C. Gov't. Second of B. JOHNSON
A. E. LEPAGE BOULTBEE
HILLSIDE SHOPPING

REAL ESTA
APPRAISAL
Valuations for Real Estate or Ca purposes, or for property purcha qualified and experienced Apprais of Victoria Real Estate knowled Your inquiries will receive our c without obligation. Call
KER & STEPHE
LIMITED
680 Broughton Street

YORKS
TRUST COM
8%
3 YEA
GUAR
INVES
CERTI
1 YEAR
2 YEARS
4 YEARS
5 YEARS
MINIMUM $
900 WEST PENDER STREET
590 West Pender Street
2996 Granville at 14th
130 East Pender Street
737 Fort Street, VICTORIA, B.C.
Member: Canada Deposit Insurance

OPEN HOU
965 CLAREMO
FRI. and SAT., 1:30
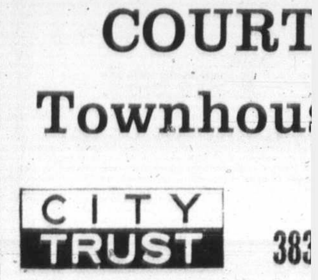
Urgent! Must sell well planned, mode Gorgeous sea view. Kitchen with bui counter-top range, large living and din slate fireplace, semi-finished rec room ment. Wrap-around sundeck. Seclu rear. Asking $47,500. Make an of
In attendance F.
Office 386-3231
BLOCK BROS. R
1800 BLANSHARD

WICKLO
COURT
Townhou
CITY TRUST
383

Hawaiian Air Carriers

Merger Refused

WASHINGTON (UPI) — The Civil Aeronautics Board (CAB) refused Friday to permit a merger of Western Air Lines, Inc., and American Airlines, Inc., which would have created America's second largest air carrier.

The CAB said the proposed merger would have seriously damaged competition in several air markets "without offsetting public benefits" and "would thereby adversely inhibit development of the sound air transportation system which the law enjoins it (the CAB) to encourage and develop".

The airlines decided to merge on Jan. 14, 1971, but CAB examinier William Madden ruled Dec. 20 that the merger "does not provide any significant benefits" and the CAB voted 4 to 1 to uphold Madden's finding.

The board said the merger would disrupt "the delicate balance of carrier competition in those markets which the board specifically patterned in the trans-pacific route investigation three years ago."

The main harm, the CAB decision said, would be to the routes between the United States mainland and Hawaii.

"Those markets differ from other markets where the competitive relationships have arisen on a piecemeal basis, or where traffic growth is so great as to transcend the pattern established by previous board route awards," the CAB said.

In other markets changing of the pattern by a merger might have been only one of many factors in the competition, it said.

In the sole dissenting opinion, CAB member Robert Timm said the board was "bound to approve" the merger because it "met every test under the Federal Aviation Act".

Timm said airlines did not have to prove a need for a merger to win approval.

But the majority opinion said the mainland-Hawaii markets already were getting competitive air service "up to or exceeding the maximum that can be sustained by the traffic in those markets" and it would be wrong to ignore the effect on that situation by "the increased competitive service opportunities of the vast magnitude presented by the merger."

HONDA
238 IN STOCK
SAVINGS
"World of Pleasure"
PEARSON

OPEN HOUSE

FRI.—6:30 - 9:00 P.M.
SAT.—1:00 - 5:00 P.M.

2871 ACACIA DRIVE

(Opposite the Colwood Elementary School)

Come and view this brand new home in a very desirable area of Colwood. 3 Bedrooms, en suite bath, wall-to-wall broadloom in living room, hall, and master bedroom. Light knotty cedar cupboards in large kitchen. Finished rec. room with fireplace in basement. Priced at **$29,000.**

1st Mortgage of $20,000 at 9%—$165.60 per month. Qualified for B.C. Gov't. Second of $5,000 at 8¾%.

B. JOHNSON — W. MICHAELS

A. E. LEPAGE BOULTBEE SWEET LTD.
HILLSIDE SHOPPING CENTRE

REAL ESTATE APPRAISALS

Valuations for Real Estate or Capital Gains Tax purposes, or for property purchases or sale, by qualified and experienced Appraisers. Sixty years of Victoria Real Estate knowledge is available. Your inquiries will receive our careful attention without obligation. Call

KER & STEPHENSON LIMITED
680 Broughton Street 385-3411

YORKSHIRE TRUST COMPANY

8% 3 YEAR GUARANTEED INVESTMENT CERTIFICATES
1 YEAR 6⅜ %
2 YEARS 7¼ %
4 YEARS 8 %
5 YEARS 8⅛ %
MINIMUM $500.00

900 WEST PENDER STREET 685-3711
590 West Pender Street 685-3711
2996 Granville at 14th 738-7128
130 East Pender Street 685-3935
737 Fort Street, VICTORIA, B.C. 384-0514

Member: Canada Deposit Insurance Corporation

OPEN HOUSE
965 CLAREMONT
FRI. and SAT., 1:30 to 4:30

Urgent! Must sell well planned, modern 4-bedroom home. Gorgeous sea view. Kitchen with built-in wall oven and counter-top range, large living and dining rooms. Feature slate fireplace, semi-finished rec room and bath in basement. Wrap-around sundeck. Secluded slate patio at rear. Asking **$47,500**. Make an offer!

In attendance F. Colombin
Office 386-3231 Residence 385-3033

BLOCK BROS. REALTY LTD.
1800 BLANSHARD STREET

WICKLOW COURT Townhouses

CITY TRUST 383-4141

PREVIEW
SAT. 1-5 P.M.
On Wicklow St. between Cook and Tolmie
FROM $22,300
2 or 3 Bedrooms
$1,200 Down
9¼% Financing
TRADE YOUR PRESENT HOME

—Ron Bennett

Beach Treasure Seekers

Treasure hunting on local beaches is sport enjoyed by Don Ewan and 14-year-old son Gordon, of 3254 Admirals Road. Armed with metal-detector, father and son scoured Willows Beach recently and unearthed an old axe head and bottle containing 11 cents. More frequently their searches turn up great selection of bottle caps and occasionally an unopened bottle of beer somebody has cached in cool sand and has forgotten about it.

Japanese 'Tough'

Trade Talks Fizzle

HAKONE, Japan (UPI) — Japanese-American trade talks, aimed at reducing Japan's huge trade surplus with the United States, ended Friday in what President Nixon's chief negotiator called 'disappointment.

After four days of sessions, a 17-member American trade delegation won only a few concessions from Japan in turning around a trade deficit that will cost the United States an estimated $3.8 billion this year.

"The overriding problem is distortion of the trade balance," said William Eberle, Nixon's special representative for foreign trade negotiations. "The measures agreed upon won't make a major dent in the problem."

Japan has been making over $1 billion a year in trade with the United States since 1968, when inflation turned American consumer to Japanese-made cars, cameras and television sets. American buying of Japanese consumer goods has not been matched by American sales of food, aircraft, coal and other products to Japan.

Asserting that "time is running out" for Japan, Eberle said, "Pressure may rise in the future for congressional action to protect the American market for industry in the United States."

Noting that American approach is for Japan to open her markets to more American goods, Eberle said:

"It is hard for the United States to justify an open market when our rate of unemployment is 5.5 per cent. Our workers see products that we might export restricted by others."

The tough Japanese attitude was a shock to Eberle and his colleagues who expected major concessions.

Eberle will take his complaints Saturday to Japanese International Trade Minister Yasuhiro Nakasone and Prime Minister Kakue Tanaka at meetings at Tokyo.

London Metals

In pounds sterling per metric ton:

	Close		Prev. Close	
Copper—Wire Bars				
Spot	423	424	420.50	421
Fwd	433.50	434	431.50	432
Sales 2,400 tons.				
Spot	1524	1525	1522	1523
Fwd	1548	1549	1542	1543
Sales 1,015 tons.				
Lead—				
Spot	121.75	122.25	121.75	122
Fwd	124	124.50	124	124.25
Sales 1,300 tons.				
Zinc—				
Spot	147.25	147.75	146.50	146.75
Fwd	152	152.25	151	151.25
Sales 3,275 tons.				

Eight Bodies Still Missing

ARNOLD'S COVE (Nfld. (CP) — One body was recovered Friday and a search was continuing in Newfoundland's Placentia Bay for eight other persons missing after a 66-foot motor schooner with 15 men, women and children aboard caught fire Thursday night and later sank.

Four of six persons rescued by a fishing craft have been released from hospital.

London Stocks

LONDON (CP)—Closing stock quotations in new pence unless pounds are indicated: Associated Brit Foods 78½; Blyvoors 224; Bowater Paper 178; Brit Am Tob 336½; Brit Assets Trust 86½; Brit Leyland 38⅛; Brit Oxygen 68½; Brit Petroleum 580½; Burmah Oil 467½; Canadian Pac 750; Charter Cons 285½; Courtaulds 165¾; Distillers 194¾; Dunlop Holdings 142; EMI 176; Free St. Geduld 720; Gen Elec 164¾; Gr Univ Strs 320; Hawker Siddeley 349; Hudson's Bay 810; ICI 272; Imp Tob 117; Kloof 433; Marks and Spencer 277; Metal Box 354; Rio Tinto-Zinc 256½; Second Scott Inv 110; Shell T and T 351; Tube Investments 424; Unilever 347½; Vickers 89¾; West Driefontein 12½; Woolworth 126½.

Bonds (in pounds): Brit Transports 78-88, 55¾; Brit 2½s Consols, 26½; Funding Fours, 99 15-32; War Loan 3½s, 37¾.

LONDON (AP) — The Financial Times index wts 497.7, down 2.1.

Grain Markets

CHICAGO

	Open	High	Low	Close
Wheat—				
Sept	153⅜	155⅝	155¼	155⅝
Dec	158⅛	160⅞	158⅞	160⅞
Mch	161⅞	163¾	161	163¾
Corn—				
Sept	125	126½	125	126⅜
Dec	123¾	125¼	125¼	125⅛
Mch	128	129½	128	129½
Oats—				
Sept	71⅜	72½	71⅜	72¼
Dec	74⅜	75¼	74⅜	75¼
Soybeans—				
Aug	352	356¼	351¾	354
Sept	334	338	333⅜	338
Nov	317½	319⅜	316⅞	319⅜

Universities Lose Charters

MADRID (UPI) — The Spanish government Friday suspended the academic charters of Madrid's two universities and decreed a set of emergency measures aimed at ending student unrest.

The decree, signed by Generalissimo Francisco Franco and published in the official state bulletin, gave university authories powers to suspend or expel students who interfere with the "normal functioning of academic institutions and university life."

Hydro Crews Back on Job

NANAIMO — B.C. Hydro line crews here returned to work Friday morning following a two-day walkout in a dispute over the company's use of private contractors on Gabriola Island.

The crews, members of the International Brotherhood of Electrical Workers, said Hydro was contravening a section of their contract regarding third party agreements. Forty men were involved.

CONDOMINIUMS
PARK OLYMPIC HEIGHTS
660 BATTERY STREET

Why Be Miles from Nowhere . . . When You Can Live
- Seconds from Beacon Hill Park
- Seconds from Dallas Road Beach
- Seconds from Downtown

FEATURING
Extra Soundproofing
1 or 2 Bedrooms
Custom designed Kitchens
Living Rooms with or without fireplace.
Classic designed Dining Room
Several left with Choice View
Compare your present home or apartment with the way you could be living.
Trade-Ins Welcome

Open 1 - 5 Inc. Sundays
384-3021

CONDOMINIUM Suites for Sale
Open to View
MON.-SAT. 2:00-4:00
198 GORGE ROAD WEST
WILLOW COURT
Large 2-Bedroom Luxury Accommodation at Minimum Prices
From $21,000

Trade Your Home For Full Market Value

To View By Appointment Only
415 LINDEN
"FAIRLYN"
Quiet location, close to bus, shops. Very deluxe 2-bedroom suites. Prices from $23,900

WHYTE & GOWER
Oak Bay Properties Ltd.
2227 Oak Bay Avenue
592-2407

Cargo Full of Air

VANCOUVER (CP) — There was a 33,000-ton Norwegian ship at Vancouver's Centennial Pier Friday taking on a full cargo of nothing for Yokohama.

The ship was completing the loading of 800 cargo containers — all of them empty.

"It's a problem we've got to live with," said Gordon Payne, container manager for a local stevedoring company.

"Until we get an international agreement on container handling, these things will happen."

The problem, Payne said, was that more goods come in containers, from the Orient than Canada can return. After sitting around waiting for cargo, the containers are sent back.

DATA PROCESSING CAREER
Computor Operator — Univac experience required. Programmer training desirable.
VICTORIA PRESS BOX 398

DUPLEX FOR SALE

Located in Reynolds-Lakehill area, convenient to schools, shops, bus. Each side has 3 bedrooms, brick fireplace, plaster walls, full basement. One side has two bathrooms, carpet in living room. Well built and in tip-top condition. **$45,500** with excellent financing.

View by appointment with
WILFRED DAVIS
388-4271 or 658-5276
J. H. WHITTOME & CO. LTD.
706 Fort Street, Victoria, B.C.

a lot of people in victoria have green thumbs. you have to admit, those gardens do look nice. our landscaper tells us that he's planted 34 varieties of trees, shrubs and flowers, ones with those funny looking latin names. he's done a good job, on the 3½ acres of lawn too. village park, the green thumb development.

the village park — $2000 DOWN

try our rental plan

phone 477-5200
3937 gordon head road
(1 block north of mckenzie)

No. 4

10 SEASCAPE LOTS!!
OPEN LOTS
Mrs. F. Goldie and Mr. F. Wills will be present
Saturday and Sunday, 10 a.m. - 6 p.m.

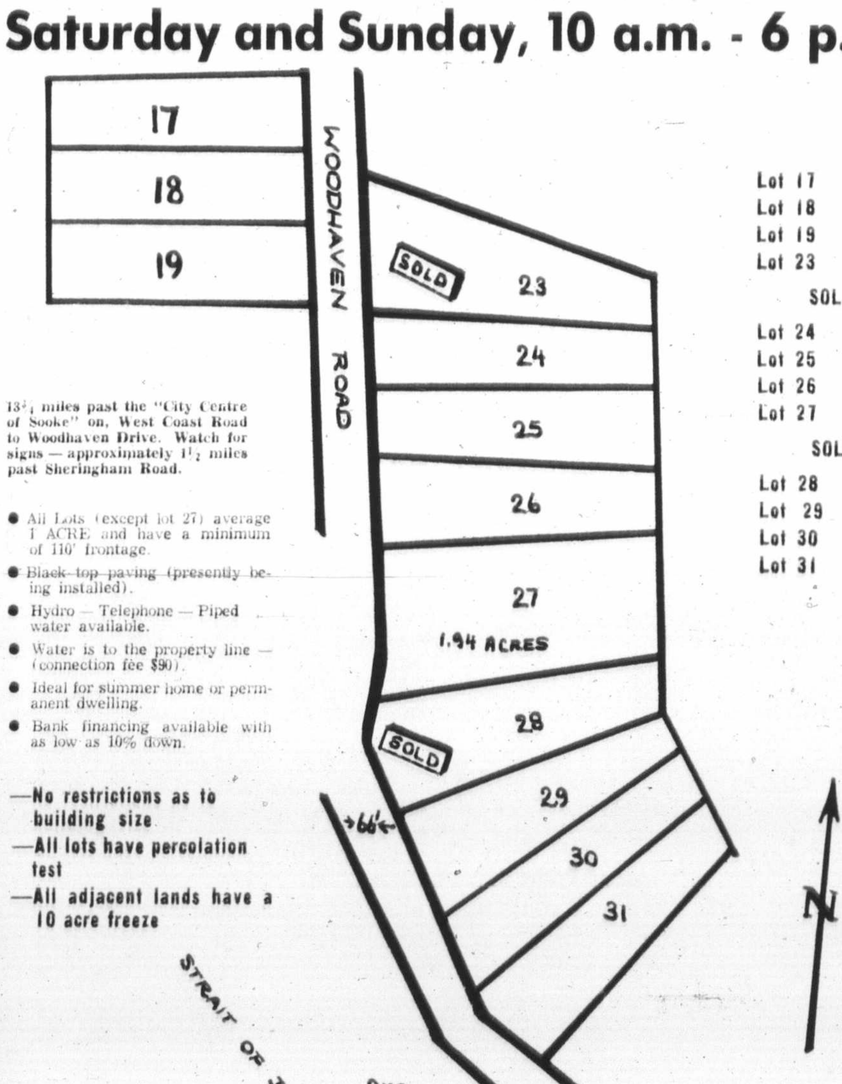

13½ miles past the "City Centre of Sooke" on, West Coast Road to Woodhaven Drive. Watch for signs — approximately 1½ miles past Sheringham Road.

- All Lots (except lot 27) average 1 ACRE and have a minimum of 110' frontage.
- ~~Black-top paving~~ (presently being installed).
- Hydro — Telephone — Piped water available.
- Water is to the property line — (connection fee $90).
- Ideal for summer home or permanent dwelling.
- Bank financing available with as low as 10% down.

—No restrictions as to building size
—All lots have percolation test
—All adjacent lands have a 10 acre freeze

Lot 17 $5,500
Lot 18 $5,500
Lot 19 $5,500
Lot 23 $5,900
SOLD
Lot 24 $6,500
Lot 25 $6,500
Lot 26 $6,500
Lot 27 $9,500
SOLD
Lot 28 $6,500
Lot 29 $7,250
Lot 30 $6,900
Lot 31 $7,250

SHERINGHAM ESTATES LTD.
C/O 824 FORT STREET 383-9126

Pemberton, Holmes Ltd.

Presents for Your Viewing

131 DENISON

OAK BAY

SATURDAY 1-5

$92,500

Breathtaking views from every room in the architecturally designed contemporary home. Wall-to-wall carpeting, built-in AM/FM intercom system. Electrically operated double-door garage. Sundecks that provide a panorama of views. The interior has been skilfully designed by Peter Gulych and has prompted many comments. Do drop in and see for yourself.

J. F. COLWELL 384-8126 R. I. MURPHY

SHAWNIGAN LAKE

WATERFRONT

OPEN HOUSE

SAT., July 29, 11 a.m. - 6 p.m.

See our signs on Decca Rd.

Next to the Shawnigan Hotel

Here is a beauty, just listed. Safe sandy beach, tall fir trees. 1050 sq. ft., 2 bedrooms, rock fireplace, enclosed sunroom. Price includes: electric stove, fridge, dishwasher, washer and dryer, etc. Live in this home all-year-round.

National Trust ESTABLISHED 1898

ASKING $30,000

CALL: JIM RANSON

386-2961

Pemberton, Holmes Ltd.

1002 GOVERNMENT ST.

are pleased to offer

SEAFRONT SECLUSION

(overlooking Margaret Bay)

Located on ¾ of an acre of simple but beautiful landscaping with well over 100 feet of unobstructable panoramic view, waterfront. Access by private drive off Ferndale Road.

2700 sq. ft. of artistic living space suitable for families of various sizes.

Man floor accommodation includes:

★ 12x16 Foyer with polished Rosewood feature wall and wrought iron fixtures and open staircase to lower level.
★ 17x24 Living Room with picture windows to the magnificent seascape off Margaret Bay. Opens to Dining room.
★ Well equipped modern kitchen with adjacent laundry and a large family room with fireplace. This opens to a secluded summer patio.
★ Two or 3 bedrooms, 2 bathrooms. Master is ensuite with sunken bath. Second bathroom ceramic tiled with triple shower heads.

Lower level:

★ 11x26 recreation room opens to sunny patio. Two extra bedrooms and a roughed in bathroom.
★ Gold medallion specifications. Clean electric heating. Large two-car garage.

These are only a few of the features in this extraordinary home. An outstanding opportunity for those who seek and can afford a home in the price range of

$67,500

For full information and an appointment to see through this exceptional property . . . call—

384-8126 MR. GREENE 385-0795

Costs Major Consideration

Hospital Nursing School Continues

Queen Victoria General Hospital will continue its school of nursing, which graduates about 40 students each year, for at least another five years.

The hospital's board of management made the decision this week after it was told that the school, like other such training centres in B.C. faces many dilemmas.

E. L. Shorthouse, chairman of the board's nursing education committee, said an immediate phasing out of the school was impossible because Camosun College, the only other alternative for nursing training, could not begin such classes for at least 18 months.

He also explained that the provincial government has not indicated it would provide the hospital with additions to its operating budget necessary to compensate for the work equivalent of students

If students on the three-year program were replaced by registered or practical nurses, it would cost the hospital $392,000 a year. The present school is a net cost of $247,000 a year to Queen Victoria General.

John Murray, the hospital's assistant executive director, told the board that Royal Inland Hospital, Kamloops, has started phasing out its school of nursing but has discovered that B.C. Hospital Insurance Service is not compensating it for all of the student time that has been lost on the wards.

Miss E. L. Knighton, director of Queen Victoria Hospital's school of nursing, told the board that budget cutbacks enforced by the provincial government have resulted in nursing students spending more time than ever attending to patients. They are doing work that before was in the realm of registered or practical nurses.

Sister Mary Doris, director of nursing, pointed out that in addition to financial restraints the hospital has had to find staff that would compensate for the reduction in working hours (from 37½ to 37¼ hours per week), negotiated two years ago with the Registered Nurses Association of B.C. and the Hospital Employees Union.

OPEN

FOR INSPECTION THURS., FRI., SAT. 6-9 P.M.

734 LILY AVE.

Owner asking $25,500 for newly decorated split level house solidly built 13 years ago. Large sewered lot.

479-1227—383-9126

DRAUGHTING OVERLOAD

House Plans, Subdivisions
Renovations
Professional Services

386-7521

Scuba Apparatus Laws Suggested

Legislation to govern the use of self-contained underwater breathing apparatus was recommended late Thursday by a Victoria coroner's jury investigating a drowning July 21 in Esquimalt Lagoon.

The recommendation was added as a rider to the jury's verdict that negligence and lack of knowledge were present when CKDA news reporter Clay Elliott, 22, of 301 Windermere, lost his life.

The jury found lack of knowledge on the part of Elliott and negligence on the part of fellow CKDA news reporter Milton York, who was instructing Elliott and his brother-in-law, Carl Ambridge, 17, of Hamilton, Ont.

The finding followed a summation by Greater Victoria coroner Edmond Jorre de St. Jorre, who pointed out there are no laws governing scuba-diving equipment such as that used at the time of the drowning just as there once were no laws governing cars or water skis.

The formal cause of death was given by the jury as drowning as a result of an air embolism in Elliott's brain.

Testimony was that York and Elliott removed their masks as they surfaced during Elliott's first try at scuba-diving. Elliott was hit in the face by a wave and began choking and coughing.

York tried to get Elliott's breathing apparatus back on but Elliott began flailing his arms, lost his snorkel and mouthpiece and went under. York got hold of him twice but could not bring him back.

Rowers Enter Peapods

Competitors entering today's Great Sidney Rowing Review range in age from 13 to 75, and will row anything that floats including peapods, skiffs, dories and wherries.

The race, a non-commercial event prompted by several peninsula boatmen, will begin at 10 a.m. from the Beacon Ave. wharf and has drawn competitors from such points as Comox and Gig Harbour, Wash., bringing the total number of boats to 30.

One of the most colorful contestants, 75-year-old Lambert Good, 701 Esquimalt, will not only qualify as the oldest competitor but also one of the most experienced, having gained firsthand knowledge of the sport as a youth by rowing annually from Nanaimo to Victoria.

Other entries include two veteran women rowers, Mary Woods, 703 Ardmore and Maidie Hewlett, 1092 Inwood, a U.S. pulling team from Gig Harbour, U.S. oarsman Jon Paterson also of Gig Harbour and the latest entry, a 27-foot whaler from HMCS Malahat.

Entries will be taken until 9:30 a.m. this morning at the starting point.

Prize money, totalling $400, will be awarded to the first place finisher in each division by Sidney Mayor Stan Dear as well as prizes for the "best boy and "best girl" in the 12 foot and 17 foot classes.

A. B. C. ELECTRIC

HAS MOVED TO

831 YATES

382-7221

Search Widens For Kidnappers

MINNEAPOLIS, Minn., (UPI) — The FBI and police searched in six states Friday for an attractive, silver-haired socialite and two husky men who kidnapped her for a reported $1 million ransom from the family's wooded suburban estate Thursday.

The FBI issued an all points bulletin to Minnesota, Wisconsin, Illinois, Iowa, North Dakota and South Kakota for the kidnappers of Mrs. H. C. Piper Jr., 49, wife of a 54-year-old Minneapolis investment firm executive.

OAK BAY — 1548 WILMOT PLACE

Brand new, 3-bedroom, 1500 sq. ft. home on quiet cul-de-sac right in the centre of Oak Bay. Full high basement provides another 1500 sq. ft. ready for any development you need, (fireplace and rough plumbing in). Rear access and extra large double separate garage. Suit family with boat or camper. Financing to $37,000 available. Asking $43,500.

OPEN HOUSE FRIDAY, 7-9 P.M.

SATURDAY, 1:30-5 P.M.

Courtesy to all agents. Offers welcome.

385-9741 HUMPHREY GOLBY 592-6730

J. A. Henderson Realty Ltd.

1010 BLANSHARD

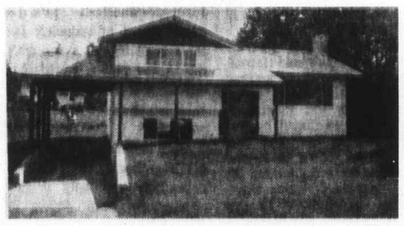

OPEN HOUSE

SAT., 1:30 - 4:30

2131 Brethour Park Lane, Sidney

A beautiful 3-bedroom split level family home. Quality construction. Wall-to-wall shag throughout, ensuite, carport and much more. Vendor will consider all offers on asking price of $25,900.

384-8126 LARRY M. BROOKS 478-2918

Pemberton, Holmes Ltd.

1002 GOVERNMENT STREET

OPEN HOUSE

2615 ARBUTUS RD.

FRI., 7-9 P.M.; SAT., 1:30-4:30 P.M.

Do you appreciate a solidly constructed home? See this distinctive 3-bedroom, 3-bathroom residence. The kitchen is well designed for "The Joy of Cooking," with adjoining family room plus den. Situated close to beach, schools and shopping. Sept. 1st occupancy. Competitively priced at $48,900. See this distinctive home with:

Mrs. McLeod

598-4567

OPEN HOUSE

2690 ARBUTUS RD.

FRI., 7-9 P.M.; SAT., 1:30-4:30 P.M.

Are trees and garden important in your choice of a home? See this with its 3 bedrooms, plus in-law accommodation. Efficient kitchen leading to wrap-around private sundeck. A property to bridge that generation gap. Realistically priced at $44,900. See this home in its unique treed setting with:

Mrs. Hart

598-4567

C. J. McLEOD REALTY LTD.

2230 OAK BAY AVE.

598-4567

OPEN SATURDAY

12 - 5

Partake in the Rudyard Kipling Experience

The view, the building, the location and proximity to all amenities make these Apartment Homes an address you will be proud to call your residence.

A concept of R. K. Investment Ltd.

Exclusive appointments may also be arranged—598-5622.

Self Own
Suites Available
The Magnificent
"Rudyard Kipling"

1120 BEACH DRIVE, OAK BAY

R. K. Investment Ltd.

SAVINGS CERTIFICATES CASHABLE ANYTIME

7½%

for 5 years

7% for 4 years

6¾% for 3 years

6¼% for 2 years

6% for 1 year

MINIMUM $500 MAXIMUM $25,000

OPEN HOUSE — 3130 WISHART ROAD

SATURDAY, JULY 29 and SUNDAY, JULY 30 12 to 4 P.M.

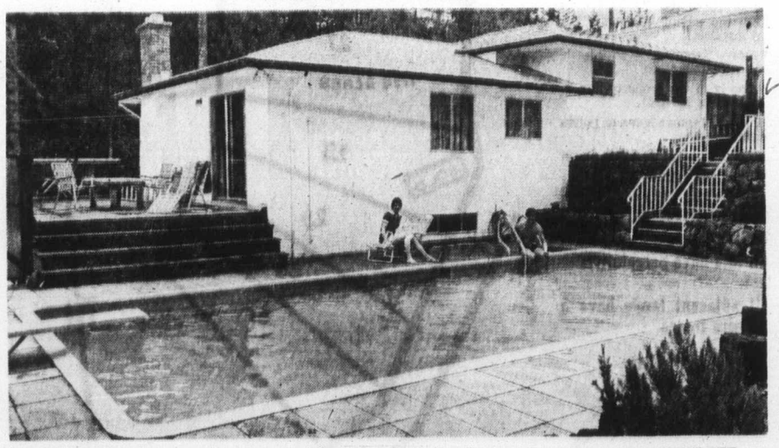

COMPLETE 10-YEAR GUARANTEE — Attend the Open House and purchase a Buster Crabbe Pool and you will receive a $100 Gift Certificate. (Limited time offer.) — COMPLETE 10-YEAR GUARANTEE

If you're building a new home you can incorporate the cost of a "BUSTER CRABBE POOL" with your mortgage.

BUSTER CRABBE POOLS OF VICTORIA

BY WESTENDALE CONSTRUCTION

384-7821

A first rate way to Save

HIGH INTEREST GUARANTEED 5 YEAR TERM

Higher rates are available on non-cashable fixed period investments.

For further information contact

Canada Permanent Trust

1125 Douglas Street, Victoria Phone 386-1361

Carson J. Taylor, Manager

Member — Canada Deposit Insurance Corporation

DON'T MISS THIS FROM Y

2134 NEIL ST

OPEN FOR INSPEC

FRI., 7-9 P.M. SAT.,

★ Large family home, 17-yr.-old and one owner since new.
★ 1,500 sq. ft. main floor comprises size dining, family room, kitchen w FOUR LARGE BEDROOMS AND T ROOMS plus ample closet space.
★ Developed basement with rec room
★ Large 60 x 158 lot in lawns and room for swimming pool!

This excellent family home convenient and Racquet Club is only available owner.

List price of $39,000 is below repla confirmed by independent professional

FOR VIEW AS ABOVE OR BY 386-2111 BILL TYSON

Montreal Tr

OPEN HOUS

SATURDAY, 1-5

3490 CARDIFF

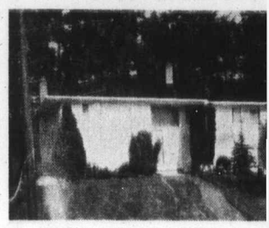

See this immaculate Oak Bay home on to UVic. Large living room and sunde ful secluded garden. 3 bedrooms and Extra bedroom, bath, rec. room and la Come, see and make your offers.

To LLOYD ELLIS, 658

ISLAND HOMES LTD. 386-7545

MARKET C

TOWNHOU

LOCATED ON

MARKET ST. (Off

OPEN HOUS

TUES., WED. THURS., FRI. 7 to 9 p.m. | SAT. 2 to

See these well-finished and attractive homes, some with fully enclosed pa pleasantly landscaped setting locate Schools, Shopping.

PRICES RANGE FROM $18,4 AS LITTLE AS $1000 D

Kreiger, Stricker &

383-1542

2035 CASA M

GORDON HEAD

OPEN HOUS

SATURDAY 2-5

Seaviews. Quiet crescent. Executive area. 1 rooms. W/W throughout. 3 bedrooms — 3 up plus en-suite. Cabinet electric kitchen with E fly room with bar. Utility and shop. Sundec and drive. Lovely lot. Priced at $42,500 w sage. For prior viewing call:

Bus. 385-9741 KEN MANN

J. A. HENDERSON REA

FOR SALE

Royal Trust "THE SIGN THAT SELLS"

OPEN

SAT., 1

3737 Wa

$63,

Waterview residence, gracious ultra home, 1,800 sq. ft., wall-to-wall sha floor-to-ceiling fireplace, family ro separate formal dining room, 4 bed ensuite, finished rec room with firepl wrap around sundeck, 3 blocks from prior viewing, call

JACK MAYBIE

THE ROYAL TRUST

201 - 3400 Douglas

OPEN
FOR INSPECTION
THURS., FRI., SAT.
6-9 P.M.
734 LILY AVE.
Owner asking **$25,800** for newly decorated split level house solidly built 12 years ago. Large sewered lot.
479-1227—383-9126

HOUSE
UTUS RD.
T., 1:30 - 4:30 P.M.
constructed home? See this room residence. The kitchen y of Cooking," with adjoining ated close to beach, schools pancy. Competitively priced ctive home with:
McLeod
4567

HOUSE
BUTUS RD.
T., 1:30 - 4:30 P.M.
ortant in your choice of a rooms, plus in-law accommo- ding to wrap-around private ridge that generation gap. ,900. See this home in its
Hart
4567
REALTY LTD.
BAY AVE.
4567

ME
rs
ars
ars
UM $25,000
nvestments.
Trust
one 386-1361

DON'T MISS THIS FROM YOUR TOUR!
2134 NEIL ST.
OPEN FOR INSPECTION
FRI., 7-9 P.M. SAT., 1-5 P.M.

★ Large family home, 17-yr.-old and well maintained by one owner since new.
★ 1,500 sq. ft. main floor comprises living room, giant size dining, family room, kitchen with eating area and FOUR LARGE BEDROOMS AND TWO 4-PCE. BATHROOMS plus ample closet space.
★ Developed basement with rec room and 2-pce. bath.
★ Large 60 x 158 lot in lawns and shrubs with ample room for swimming pool!

This excellent family home convenient all schools, Uvic, and Racquet Club is only available due to transfer of owner.

List price of **$39,000** is below replacement cost and is confirmed by independent professional appraisal.

FOR VIEW AS ABOVE OR BY APP'T WITH
386-2111 BILL TYSON 477-4437
Montreal Trust

OPEN HOUSE
SATURDAY, 1 - 5 P.M.
3490 CARDIFF PL.

See this immaculate Oak Bay home only walking distance to UVic. Large living room and sundeck overlooks beautiful secluded garden. 3 bedrooms and bath on main floor. Extra bedroom, bath, rec. room and laundry in basement. Come, see and make your offers.

To LLOYD ELLIS, 658-8222
ISLAND HOMES LTD. 386-7545 2504 DOUGLAS ST.

MARKET COURT TOWNHOUSES
LOCATED ON
MARKET ST. (Off Quadra)
OPEN HOUSE
TUES., WED. THURS., FRI. 7 to 9 p.m. | **SAT. and SUN. 2 to 5 p.m.**

See these well-finished and attractive 2- and 3-bedroom homes, some with fully enclosed patios, situated in a pleasantly landscaped setting located close to Parks, Schools, Shopping.

PRICES RANGE FROM $18,400 to $20,000
AS LITTLE AS $1000 DOWN
Kreiger, Stricker & Co. Ltd.
383-1542

2035 CASA MARCIA
GORDON HEAD AREA

OPEN HOUSE
SATURDAY 2 - 5 P.M.
Seaviews. Quiet crescent. Executive area. Large living and dining rooms. W/W throughout. 3 bedrooms — 3 up and 2 down. 1½ baths plus en-suite. Cabinet electric kitchen with E.A. Large den or family room with bar. Utility and shop. Sundeck, large double carport and drive. Lovely lot. Priced at **$42,500** with excellent first mortgage. For prior viewing call.
Bus. 385-9741 KEN MANN Res. 592-7443
J. A. HENDERSON REALTY LTD.

FOR SALE
Royal Trust
"THE SIGN THAT SELLS"
OPEN HOUSE
SAT., 1 - 4 P.M.
3737 Waring Place
$63,000.00

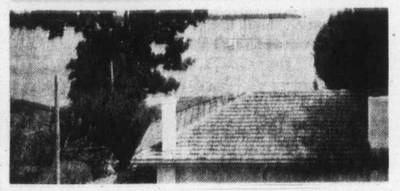

Waterview residence, gracious ultra modern 1-year-old home, 1,800 sq. ft., wall-to-wall shag, living room with floor-to-ceiling fireplace, family room with fireplace, separate formal dining room, 4 bedrooms with master ensuite, finished rec room with fireplace, double carport, wrap around sundeck, 3 blocks from shops and bus. For prior viewing, call
JACK MAYBIE 384-8001
THE ROYAL TRUST COMPANY
201 - 3400 Douglas Street

PROVINCIAL COURT

"It's your life and you can do what you like with it," Judge William Ostler said Friday in Victoria Provincial Court to a 19-year-old Victoria youth. "But you're ruining it, just throwing it away."

He then ordered a entence of one year definite and one year indeterminate for the youth, Ivan Wayne Bell of 598 Speed, who pleaded guilty July 13 to a Victoria charge of armed robbery.

Bell took $18 and a return ticket to the U.S. from an 18-year-old U.S. girl July 12 after he offered shelter when the girl was caught in the rain as she travelled from the docks on arrival from Port Angeles to find friends in Brentwood. He held a knife at her back while doing so.

Ostler noted from a pre-sentence report that Bell had "very great familiarity with drugs of all kinds." The judge said Bell had told a probation officer he felt the drugs were not damaging to him but had also blamed the offence on use of drugs and said he had no intention of giving them up.

□

Two separate cases provided an example of the different views of the courts toward possession of heroin and possession of softer drugs.

Michael Alexander Jones, 21, of 1286 Pembroke, was sentenced by Ostler to six months definite and eight months indeterminate. Jones pleaded guilty July 21 to a charge of possession of heroin June 21 at his home. The amount was not disclosed.

John William Allen Roper, 22, of 3018 Carroll, who pleaded guilty July 12 to a two-count charge of possession of small amounts of marijuana and hashish when searched June 18 by Victoria police was given a suspended sentence and a six-month probationary term on one count and fined $150 on the other.

□

Grenville James Klaassen, 19, of 550 Prince Rupert was banned by Ostler from driving in Canada for two years and was sentenced to a total of three months in jail.

Arrested after a wild car chase last Saturday morning, Klaassen pleaded guilty Monday to a Victoria charge containing one count of criminally negligent driving and two counts of driving while his licence was suspended. He also pleaded guilty July 21 to an Oak Bay charge of breach of probation, which also involved driving while suspended.

□

William Charles Maycock, 30, of 3411 Cedar Hill, was fined $250 following his plea of guilty to a Saanich charge of theft laid after six items worth a total of $3.04 were shoplifted July 3 in the Safeway store at 3555 Douglas.

□

A suspended sentence and a one-year probationary term were set for Mrs. Violet Markham, 53, of 1255 Queens, who pleaded guilty July 12 to a two-count Victoria charge of theft involving less than $50 — the shoplifting of items worth a total of $22.87 July 11 from the Safeway store at 2635 Quadra and from Woodward's.

□

In the court section of Judge E. F. N. Robinson, a $250 fine was levied against Arpad Farkas, 46, of 512 Simcoe, who was found guilty following a trial on a Victoria charge of theft involving less than $50 — the shoplifting of four sweaters and a shirt worth a total of $33.84 May 25 from Woodward's.

□

In traffic court, Richard Osborne White, 17, of 973 Caledonia, pleaded guilty to a charge of impaired driving July 15 in Victoria and was fined $300.

GLENSHIEL HOTEL
Victoria's Finest
SMORGASBORD
LUNCH (11:30 - 2:30) $1.75
DINNER (From 6 p.m.) $2.50
606 DOUGLAS STREET
383-4164

B.C. 'Moonscape' Saved for Park

A "moonscape" of lava beds and mountainous cones of volcanic ash in a remote section of northwestern B.C. has been declared a new provincial park, Recreation Minister Kenneth Kiernan announced Friday.

Mount Edziza Park, located roughly south of the Stikine River and northwest of the Stewart-Cassiar Highway, will provide Class A park protection to 325,000 acres and a lesser measure of protection to an adjoining 249,000 acres which has been declared a recreation area.

Kiernan said the lesser status for the recreation area is the result of "some unresolved conflicts of interest," mainly mining claims but some are timber berths.

The minister, who has announced he won't seek re-election Aug. 30, said he first spotted the dramatic volcanic outcroppings more than a decade ago when flying over the remote area while he was minister of mines. Later he asked parks branch officials to study the recreational potential of the area.

The new park will protect what Kiernan called a wilderness area unique not only in Canada but on the North American continent. He said Resources Minister Ray Williston, who visited the area by helicopter recently, was struck by the beauty of the place and said it resembled a moonscape.

Access is by air, and a helicopter is virtually a necessity to visit the best volcanic areas or by horse or on foot. It's a 20-mile walk or ride from the nearest highway, which is Stewart-Cassiar but Kiernan said a mining company is expected to provide better access to the park by a public road.

No Job-Cash

DENVER (AP) — A man entered the East Denver Industrial Bank on Wednesday and asked a cashier: "Do you have any positions open for a bank guard?" The cashier asked another clerk: "We don't hire any guards, do we?" "Good," the bandit said, "give me all your money." He fled with about $600.

• NOTICE •
BLACKTOP DRIVEWAYS
Special Summer Prices
MADISON PAVING CO.
385-9822
(TERMS)

Global Cash Probe Expands

WASHINGTON (Reuter) — The governors of the 120-member International Monetary Fund have voted to set up a "committee of 20" to negotiate a general overhaul of the crisis-prone world financial system, the fund announced Friday.

The first meeting of the new committee, which will be more broadly representative than the elite Group of Ten richest non-Communist nations which negotiated last December's currency realignment, will meet for its first session during September's annual IMF meeting here, the fund added.

OPEN HOUSE
SAT., JULY 29
1:30 - 4:30 P.M.
2825 SEAVIEW
CADBORO BAY

OVER ½ ACRE
330 FEET OF WATERFRONT
4 BEDROOMS
2 BATHROOMS
SEPARATE WORKSHOP

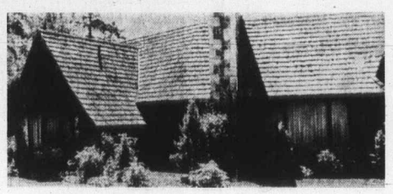

$89,000.00
S. G. "BUSTER" EALES 386-2955
MAYFAIR REALTY

IF YOU OWN PROPERTY & DECIDE TO BUY A PREFAB HOME, YOU'LL HAVE TO...
SHOVE
PUSH
LIFT
CARRY
PILE
CUT
HAMMER
NAIL
SCREW
it
or YOU CAN CALL EVERGREEN COTTAGE BUILDERS...SIT BACK, & IN JUST ...WEEKS, MOVE INTO YOUR NEW HOME!
AN EVERGREEN
CALL **384-9715**
QUALITY HOMES from $5,500
EVERGREEN COTTAGE BUILDERS LTD.
2811 DOUGLAS STREET, VICTORIA, B.C.
IN CAMPBELL RIVER CALL 923-5585

OPEN HOURS
MONDAY THRU FRIDAY 9 A.M. to 8 P.M.
SATURDAY 9 A.M. TO 5 P.M. SUNDAY 1 P.M. TO 5 P.M.
FREE PARKING AT REAR

ASKE

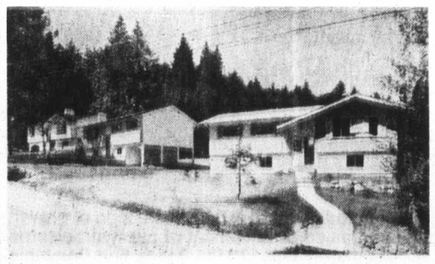

All homes are 3-bedroom family homes. There is a wide selection available with a choice of accommodations in shag carpeting and oak floors, double or single plumbing, and separate, in-line, or family dining rooms. A variety of floor plans assures one to your liking.

our sales are direct from builder, there are no agents or commissions.

PRICE RANGE: $25,200-$32,400

These homes may be purchased directly from the builder with resultant savings to purchaser. We will accommodate your needs in purchasing a home from assisting with mortgage application through servicing during our ONE YEAR FULL GUARANTEE.

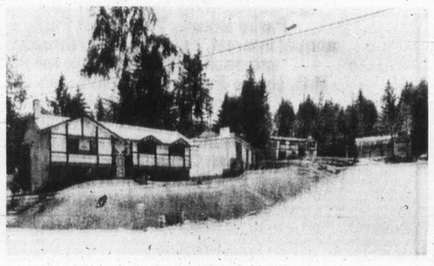

OPEN HOUSE
SAT.-SUN. JULY 29-30 1-5 p.m.

FULTON ROAD SUBDIVISION

DIRECTIONS:
from town, take No. 1 or No. 1A highway to Cutwood Corner. Continue on Sooke Road to a point ½ mile past Metchosin Corner, then turn left on Fulton Road. Watch for our "Open House" signs.

for information please telephone
388-9597 or 656-1162

to purchasers this weekend only
8¾% FINANCING STILL AVAILABLE!

Exhibition Park Racing Entries

VANCOUVER — Entries for today's thoroughbred racing at Exhibition Park (Friday's results on Page 14):

FIRST RACE — Claiming, $1,400, for four-year-olds and up, six and one-half furlongs:
Whiskers (Terry) 119
Meagans Prince (Hamilton) 118
Fiery Hope (Rawson) 119
Time For Mac (McCowan) 112
Solar Deb (Furlong) 117
Chief Policy (McMahon) 122
Mo Peep (Bianco) 120
Balabrown (Milne) 117
Erics Own (Brownell) 119
Notable Roman (A. Smith) 117
Also eligible:
Count Chevalier 113

SECOND RACE — Claiming, $1,400, for three-year-olds, six and one-half furlongs:
Little Aye O (McCowan) 112
Aim To Win (Rawson) 119
Sunny Easter (Olguin) 117
Too Many Things (Cuthbertson) 122
Fort Nelson (Furlong) 117
Count Carmello (Hocken) 110
Slightly Royal (no boy) 117
Kit Somers (Terry) 117
Magic Moon (Giesbrecht) 117
Caydoc (Sandoval) 117
Also eligible:
Mondoras Pride (Milne) 117
Mr. Slick (Cuthbertson) 117
Burning Curiosity (Brownell) 117
Loriman (Broomfield) 119

THIRD RACE — Claiming, $1,400 for four-year-olds and up, one and one-sixteenth miles:
Gottawinit (McCowan) 109
Patterbum (McLeod) 119
Shibabi (Frazier) 114
Joe Sea (Terry) 114
Slickey Thicket (Sandoval) 122
Solar Flash (Cuthbertson) 119
Toscas Imp (Wall) 117
K. Valor (Rawson) 122
Alto (Hocken) 114

FOURTH RACE — Claiming, $1,400, for four-year-olds and up, six and one-half furlongs:
Sikanni Chief (Furlong) 119
Pidges Pride (Arnold) 119
Lord Kudu (Cuthbertson) 122
Yankee Fighter (Hocken) 117
Finders Fee (Broomfield) 122
Sea Hag (Bianco) 114
Duchess Mac (Wall) 114
Kyleado (McLeod) 119
Mr. Dixon (McMahon) 119
Dicks Treasure (A. Smith) 114
Armando (Cuthbertson) 119
Dark Note (Broomfield) 119
Vances Girl (McLeod) 114
Beaudain (Chabara) 122

FIFTH RACE — Claiming, $1,400, for three-year-olds and up, one and one-sixteenth miles:
National Key (Cuthbertson) 115
Craigdell (Hamilton) 115
Reuben Sandwich (A. Smith) 118
Two Deuces (McCowan) 108
Bold Cookie (Arnold) 110
Aldergrove (Frazier) 117
Magnums Treasure (Munoz) 117

SIXTH RACE — Claiming, $1,725, for four-year-olds and up, six and one-half furlongs:
War Nipper (Cuthbertson) 116
Willies Phantasy (Chabara) 114
Conak (Hocken) 111
Orbitina (Frazier) 111
Scalp Hunter (Arnold) 116
Star Trip (Hamilton) 122
Cedar Champ (Munoz) 116
Exempt (Furlong) 116
Canadian Blue (Bianco) 119
Cindys Gift (Brownell) 111
Prize Dancer (Frazier) 119
Mix The Martini (Furlong) 122
Tonga Con (Broomfield) 119
House O'Fire (Wall) 117

SEVENTH RACE — Claiming, $1,840, for four-year-olds and up, six and one-half furlongs:
Balabatish (Chabara) 116
Chilcotin Wind (Milne) 116
Andys Arab (Frazier) 116
Raider Boy (Hamilton) 119
Black Orbit (Furlong) 112
Regal Zephyr (A. Smith) 111
Craig D Jr. (Wall) 119
Joes Tall Bay (Olguin) 116
Major Act (Cuthbertson) 119
Tomahawk Brave (Terry) 119
Gellatly Point (Hocken) 111
Magic Clown (Giesbrecht) 119
Jubies Sister (Sandoval) 114
Berriation (McMahon) 111

EIGHTH RACE — "Ascot Sophomore Stakes", $15,000 added, for three-year-olds, Canadian, one and three-eights miles:
Caldeonia Miss (McMahon) 121
Deevoy (A. Smith) 126
Nine O'Clock Gun (Chabara) 126
Foxbar (Wall) 126
Alderissimo (Sandoval) 126
Promised Circle (Frazier) 126
Solar Sweep (Cuthbertson) 126
Taltos (Rawson) 126
Hard Runner (Terry) 126
Mee Lie (McLeod) 121
Aviemore (Olguin) 121

NINTH RACE — Claiming, $2,070, for three-year-olds and up, one and one-sixteenth miles:
Triple Silk (A. Smith) 113
Amber Pride (Arnold) 114
Taybhai (McMahon) 110
Royal Jazz (Gilbert) 120
Meadow Blade (Hamilton) 110
Steal The Mon (Sandoval) 115
Wolf Mountain (Cuthbertson) 118
Island Duchess (Olguin) 110
Xplore (Furlong) 115

TENTH RACE — Claiming, $1,400, for four-year-olds and up, one and one-sixteenth miles:
Little Trojan (Furlong) 119
Nun Of That (Goodwin) 117
Avonstead (K. Smith) 119
Dixie Gent (Giesbrecht) 122
Indian Painting (McMahon) 119
Apologue (Arnold) 117
Day And Night (Cuthbertson) 114
Laurick (Chabara) 117
Wise Debt (A. Smith) 119
Prove It Oil (Bianco) 122

PEARSON
Happy
HONDA
Golden Rule
POLICY

Leap Frog Continues

	P	W	L	T	Pts.
Stockers	21	17	3	1	35
Empress Paint	19	17	2	0	34
Cablevision	19	15	4	0	30
Esquimalt	21	13	8	0	26
Tillicums	18	8	9	1	17
MacDonalds	19	5	14	0	10
Moose Lodge	19	4	15	0	8
Westendale	20	2	18	0	4

The "leap frog" game in the Victoria Senior Women's Softball League continued Thursday night at Hyacinth Park.

Stockers North Americans regained the top spot they lost 24 hours earlier by trouncing last-place Westendale Constructionettes, 15-1.

Fourth-place Esquimalt Combos got two points by default over Tillicum Athletic Club.

Medal Round On Monday

Monthly medal round for ladies with handicaps of 15 and under will be played Monday at Gorge Vale Golf Club.

Draw and times:

10 a.m. — J. Smith, E. McCormick, G. Pumfrey.
10:07 — J. Lovitt, P. Mearns, J. Chapman.
10:14 — B. Phillips, M. Todd, M. Price.
10:21 — K. Tribe, J. Smith, E. Hay.
10:28 — E. Silverberg, S. Thomson, M. Hibberson.
10:35 — S. Naysmith, J. Lawson.
10:42 — M. Green, D. Phillips.

Gaudaur Keeps Talks Alive

But in New Role

MONTREAL — Talks resumed Friday in the dispute which could delay the start of the Canadian Football League schedule . . . with an altered cast.

Commissioner Jake Gaudaur said he has been authorized by CFL owners "to unilaterally continue discussion" with Gerry Patterson, executive director of the CFL Players' Association.

Negotiations between the two sides reached an impasse Thursday over increased financial benefits asked by the players.

Until the Friday decision to enter the discussions directly, Gaudaur had played the role of mediator, with his basic purpose being to keep both sides taking settlement.

The negotiations were stalled on financial matters, with the players seeking an $800 annual increase, or a raise of 5.7 per cent of the average $14,000 CFL salary. This increase included requests for increased training camp benefits, playoff bonuses and more money for players taking part in the national final — the Grey Cup.

Earlier in the day, reports were published that Monday night's league opener in Hamilton between the Tiger-Cats and the visiting Saskatchewan Roughriders would be cancelled because of the dispute. But Gaudaur said then that he knew of no plans for a cancellation.

"I haven't thought in terms of cancellation, . . ." He said. "I'm not going to give up trying to get this thing settled; the players and the clubs aren't giving up."

Gaudaur said he had been alarmed Thursday after the committees set no continuing date for future meetings.

"The important thing is that its communication is not shut off and discussion continues," Gaudaur said.

Patterson would give no details, but said that the two sides had been "discussing a number of alternatives, but the most positive part is that commissioner Gaudaur is still here."

Neither man apparently expected an immediate break in the stalemate.

MULLINS MARINE
10-SPEEDS
$79.95 UP
925 YATES STREET

OPENING
In Colwood
McCALLUM MOTORS
Colwood Used Car Lot
at Colwood Corner
McCALLUM MOTORS
YOUR DATSUN-VOLVO DEALER
YATES AND COOK IN VICTORIA

The guaranteed investment that's linked with our great hydroelectric developments–
B.C. HYDRO 6% PARITY BONDS

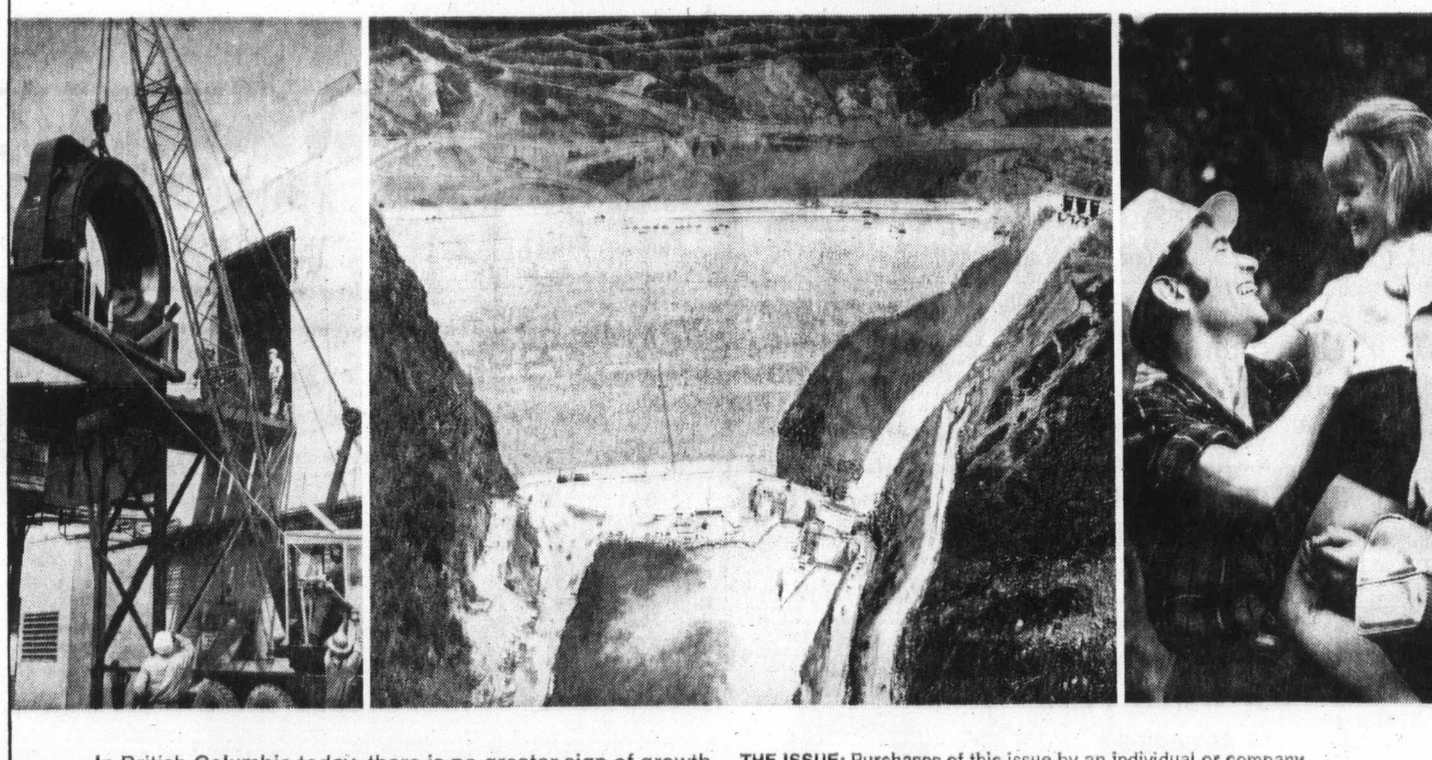

In British Columbia today, there is no greater sign of growth than the continued development of our hydroelectric resources. The mighty dams of the Peace and Columbia river systems assure abundant low-cost power for our province. Power to sustain new industries and create new jobs . . . power to enhance the quality of life for people in all corners of British Columbia. Now this development yields an outstanding investment opportunity: B.C. Hydro 6% Parity Bonds. This latest Parity Bond issue offers 6% annual interest, payable every three months. And the bonds are cashable at any time for the full purchase price. B.C. Hydro Parity Bonds are also your safest investment, because they are unconditionally guaranteed by the Province of British Columbia.
Plan now to build your savings as you invest in the future growth of British Columbia – place your order for B.C. Hydro 6% Parity Bonds at any bank, trust company or investment dealer in the province.

THE ISSUE: Purchases of this issue by an individual or company are limited to $25,000.

DENOMINATIONS: Bearer bonds are available with coupons attached in denominations of $100, $500, $1,000, $5,000 and $10,000.

REGISTRATION: Bonds of $1,000, $5,000 and $10,000 can be fully registered.

INTEREST: Interest at the rate of 6% per annum will be paid on the 15th day of November, February, May and August during the currency of the bond.

DATE OF ISSUE: August 15, 1972.

DATE OF MATURITY: August 15, 1977.

REDEMPTION: British Columbia Hydro 6% Parity Development Bonds can be redeemed at par value at any time at any bank in the Province of British Columbia, or at any branch of British Columbia Hydro's bankers throughout Canada.

6%

ON SALE NOW AT BANKS, TRUST COMPANIES AND INVESTMENT DEALERS THROUGHOUT BRITISH COLUMBIA

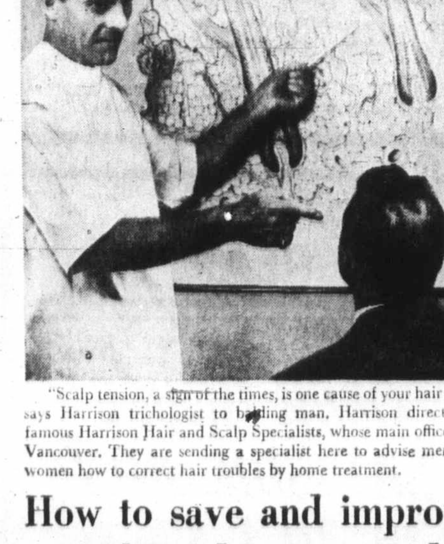

"Scalp tension, a sign of the times, is one cause of your hair loss," says Harrison trichologist to balding man. Harrison directs the famous Harrison Hair and Scalp Specialists, whose main office is in Vancouver. They are sending a specialist here to advise men and women how to correct hair troubles by home treatment.

How to save and improve your hair demonstrated by expert here Mon. & Tues.

New home treatment methods for preventing baldness — and improving the appearance of thicker hair will be demonstrated in Victoria this Monday and Tuesday, July 31 and August 1. This news was released here today by Harrison Hair & Scalp Specialists. In their announcement, they named trichologist I. Edgar to conduct the Victoria clinic. Mr. Edgar will personally examine hair-worried men and women from 1:00 p.m. to 8 p.m. Monday and Tuesday at the hotel Sussex.

EXAMINE YOU FREE

"I want to make it clear that you incur no obligation by seeing Mr. Edgar.

"Your only obligation is to yourself — to free your mind of worries about hair loss, dandruff, itching or other scalp disorders, by learning how to take care of your hair. If your trouble is beyond the scope of Harrison treatment, we will frankly tell you so."

We cannot help men who are slick-bald after years of gradual hair loss. But where your scalp still creates hair, we can at least save and improve what you have. The important thing is: DON'T WAIT UNTIL IT'S TOO LATE!

"Our biggest problem is not in doing what we claim to do. But to overcome the average man's initial skepticism is sometimes difficult. He's usually quite desperate — or baldish — by the time he nerves himself to see a Harrison trichologist. He's 'tried everything.' So he starts consoling himself with one of the old superstitions about hair:

That baldness is hereditary; that nothing can be done to stop hair loss—and a lot of other notions that we know are not true today."

FREE SCALP EXAMINATION

See Mr. Edgar in person. Learn how baldness can be avoided and hair growth encouraged. The new Harrison method permits you to save and improve your hair in the privacy of your own home.

For an examination and discussion of your hair problems ask the desk clerk at the hotel Sussex Monday or Tuesday between 1:00 p.m. and 8 p.m. for Mr. Edgar's suite number. You don't need an appointment. Examinations are given in private.

In Pope's Presence

Angry Wo[...] Flings Bo[...]

VATICAN CITY (UPI) — An American woman threw a book in anger when officials prevented her from approaching Pope Paul VI, the Vatican said Friday. The book, a best-seller about the Mafia, landed 30 feet from the Pontiff.

The wo[...] police as K[...] of San A[...] questioned [...] cident. We[...] dered to l[...] said she h[...] France.

Rome n[...] woman a[...] book when [...] while tryin[...] the Pope [...] audience [...] Gandolfo.

The Vati[...] the woman [...] book at t[...] looked tha[...] ple."

The Po[...] ence to the [...] after his a[...] can spoke[...] few perso[...] cident.

Later, V[...] the book [...] woman wa[...] lachi Pape[...] seller abou[...] in the Unit[...]

Attacks [...] rare. The [...] cember, 1[...] American [...] tried to sta[...] arrived for[...] ippines. T[...] hurt.

Film Tough Shows Real Fangs

VIENNA (UPI) — Actor Burt Lancaster Thursday attacked a home-movie fan who tried to film him on location in Vienna, witnesses said.

Lancaster kicked the young man in the seat of his pants and threatened him with a large rock, they said. The man then fled.

Lancaster, in Vienna to shoot the movie Scorpio, was not the only one who lost his temper.

Rush hour motorists held up at a busy intersection while the movie-makers shot three reruns of a police chase, honked their horns with impatience.

Film Man Visconti Stricken

ROME (UPI) — Film director Luchino Visconti, 65, suffered a heart attack Thursday night while dining with friends at a luxury hotel, police reported.

Visconti, who directed stage plays, operas starring Maria Callas and films including The Leopard, Twilight of the Gods and Death in Venice, was dining with friends at the Eden Hotel of Rome's Pincian hill when he was stricken.

Police said they had to send a police ambulance for Visconti when a Red Cross ambulance failed to appear because of an ambulance drivers' strike. Visconti was treated by the hotel doctor and then taken to a hospital.

Smoking May Affect Feet

BOSTON (AP) — The hazards of smoking include possible foot trouble, says the past president of the American Podiatry Association. Dr. Ernest Weiner told the group's annual convention Thursday that cigarette smoking will aggravate the problems of poor or borderline circulation.

Term Upheld

LONDON (AP) — Britain's appeals court upheld Friday the 21-year jail sentence on navy Sub-Lt. David Bingham, convicted in March of selling naval secrets to the Russians. Bingham, 32, admitted passing secret information to the Russians on six occasions to help pay for house expenses.

Har[...]
NAN[...]
3 Sens[...]
Night[...]
Continuo[...] by the [...] Music f[...] Ple[...] Har[...]
Restricted

BOB[...]
Victo[...]
THE [...]
Li[...]
FI[...]
Nigh[...] Satur[...]
Greater [...]
F[...]
For[...]
3[...]

Old Bailey's
BEEFEAT[...]
Onion Soup Au Gratin
Served in an Earthenware Crock
Finest... Anywhere
Hors D'Oeuvres
Continental Tossed Salad
Beefeaters 'Thick Cut'
or
English Cut Prime Rib o[...]
Served with authentic Yorkshire Pudd[...]
smothered in natural beef juices
Steak & Lobster
10oz. New York Steak
10oz. Top Sirloin Steak
8oz. Filet Mignon
Filet of Salmon
Grilled or Poached
All dinners include
Baked Potato and Grilled Toma[...]
Cheese Plate
Beverage
777 Courtnay S[...]

In Pope's Presence

Angry Woman Flings Book

VATICAN CITY (UPI) — An American woman threw a book in anger when officials prevented her from approaching Pope Paul VI, the Vatican said Friday. The book, a best-seller about the Mafia, landed 30 feet from the Pontiff.

The woman, identified by police as Kathleen Hudson, 23, of San Antonio, Tex., was questioned following the incident Wednesday then ordered to leave Italy. Officers said she boarded a train for France.

Rome newspapers said the woman angrily threw the book when she was restrained while trying to push closer to the Pope during his weekly audience at nearby Castel Gandolfo.

The Vatican, however, said the woman did not throw the book at the Pope. "It just looked that way to some people."

The Pope made no reference to the incident during or after his audience, and Vatican spokesmen said only a few persons noticed the incident.

Later, Vatican sources said the book thrown by the woman was entitled, The Valachi Papers, a one-time best-seller about organized crime in the United States.

Attacks on the Pope are rare. The last one was in December, 1970 with a South American painter in Manila tried to stab the Pontiff as he arrived for a visit to the Philippines. The Pope was not hurt.

Film Tough Shows Real Fangs

VIENNA (UPI) — Actor Burt Lancaster Thursday attacked a home-movie fan who tried to film him on location in Vienna, witnesses said.

Lancaster kicked the young man in the seat of his pants and threatened him with a large rock, they said. The man then fled.

Lancaster, in Vienna to shoot the movie Scorpio, was not the only one who lost his temper.

Rush hour motorists held up at a busy intersection while the movie-makers shot three reruns of a police chase, honked their horns with impatience.

Film Man Visconti Stricken

ROME (UPI) — Film director Luchino Visconti, 65, suffered a heart attack Thursday night while dining with friends at a luxury hotel, police reported.

Visconti, who directed stage plays, operas starring Maria Callas and films including The Leopard, Twilight of the Gods and Death in Venice, was dining with friends at the Eden Hotel of Rome's Pincian hill when he was stricken.

Police said they had to send a police ambulance for Visconti when a Red Cross ambulance failed to appear because of an ambulance drivers' strike. Visconti was treated by the hotel doctor and then taken to a hospital.

Smoking May Affect Feet

BOSTON (AP) — The hazards of smoking include possible foot trouble, says the past president of the American Podiatry Association. Dr. Ernest Weiner told the group's annual convention Thursday that cigarette smoking will agravate the problems of poor or borderline circulation.

Term Upheld

LONDON (AP) — Britain's appeals court upheld Friday the 21-year jail sentence on navy Sub-Lt. David Bingham, convicted in March of selling naval secrets to the Russians. Bingham, 32, admitted passing secret information to the Russians on six occasions to help pay for house expenses.

The Harem Club
Presents

NANCY OLSON
in
3 Sensational Shows Nightly Mon. - Sat.
Plus
Continuous Entertainment by the Harem Girls and Music for Your Dancing Pleasure by the Harmony Grits

OPEN 8:30 - 2:00 a.m.
1318 BROAD ST.
Res. 383-5525
Suitable Attire
Restricted

BOBBY HANNA
Victoria's International Recording Star
THE RED LION MOTOR INN
FINAL WEEK
Nightly, Dinner Show 8:00 - 10:45 - 12:45
Saturday, Cabaret Show 8:00 - 10:15 - 11:45
Greater Victoria's Only Full Facility Hotel
For Reservations
385-3366

Old Bailey's BEEFEATER
the Wilson Motor Inn
Onion Soup Au Gratin 'Served in an Earthenware Crock' Finest... Anywhere .50
Hors D'Oeuvres
Continental Tossed Salad
Beefeaters 'Thick Cut' 4.50
or
English Cut Prime Rib of Beef
Served with authentic Yorkshire Pudding smothered in natural beef juices 3.75
Steak & Lobster 6.25
10 oz. New York Steak 5.50
10 oz. Top Sirloin Steak 4.50
8 oz. Filet Mignon 4.75
Filet of Salmon Grilled or Poached 3.75
All dinners include Baked Potato and Grilled Tomato
Cheese Plate
Beverage .20
777 COURTNEY ST.

CAPITAL
SHOP FRI. 9-9
SAT. 'TIL 5:30

JULY CLEARANCE

2-MAN BOAT
Top quality rubberized nylon boat — ideal for fishing or for summer fun on the lake etc. Double air chamber with lifeline and seat. Reg. 44.95.
JULY CLEARANCE 36.99
ALUMINUM OARS Reg. 5.50 pair SALE 3.99
PLASTIC OARS Reg. 6.50 pair SALE 4.99

Polyfoam Pads
Non-allergenic green polyfoam pads 27" wide by 72" long in 2" or 3" thicknesses. Ideal for bunks or camping — roll up for easy handling.
2"x27"x72" SALE 4.88
3"x27"x72" SALE 6.99

TENNIS RACQUET
A great value for beginners or playground use. Professional model — laminate frame with deluxe nylon braid and machine strung.
SPECIAL 3.99
TIN OF 3 VACUUM PACKED ENGLISH TENNIS BALLS. Reg. 2.49 1.89

Spruce Oars
6 foot No. 1 SITKA SPRUCE plain oars — ready for varnishing or painting. Regular 13.95 pair.
JULY CLEARANCE 10.99

LIFESAVING CUSHIONS
Government approved cushions 15"x15"x2" thick. Kapok filled and leatherette covered. Doubles as a cushion or a lifesaving unit.
JULY SPECIAL 3.99

SAVE ON GARDEN AIDS
- LONG HANDLED FOX SHOVEL Reg. 7.99 6.49
- COMET 3-PRONG CULTIVATOR 1.99
- LEVEL HEAD RAKE Reg. 2.99 1.99
- COMBINATION CULTI-HOE. Reg. 3.49 2.99
- ½"x50' PLASTIC GARDEN HOSE Reg. 3.95 2.99
- PLASTIC WATERING CAN Reg. 1.99 1.49

FISHING ROD SPECIALS
See our well stocked fishing department and these specially sale priced spinning, trolling, and fly rods.

TROUT ROD
Bright yellow tubular glass 2 pce. spinning rod for trout fishing. 6 foot with fixed reel cast, cork grips and black and silver trim. Regular 7.95 each.
JULY CLEARANCE 5.98

TROLLING RODS
Two popular models at substantial savings!
Qualicum
6'6" solid white fibreglass rod with formed hardwood handle and chromed eyes. Reg. 7.95 each. JULY CLEARANCE 6.00
WILLOW POINT
7 foot, 2-piece hollow glass troller — natural cork handle and grip, aluminum eyes and tip top. Reg. 12.95 each
JULY CLEARANCE 9.99

FLY RODS BY DAIWA
2 popular models 7½ ft. and 8 ft. with stainless steel stripping guides and special cork grip.
7½ FOOT. Regular 7.95 JULY CLEARANCE 5.99
8 FOOT Regular 8.95 JULY CLEARANCE 6.99

COHO NET
Plain polished aluminum tubing with 20"x26" bow size — 48" handle and 12" polyethelene net. Regular low price 5.95 each
JULY SPECIAL 4.88

TACKLE BOX
12½"x6½"x5¼" super high impact styrene tackle box — two tone sand and beige with two ivory trays and 15 compartments. Reg. 5.95 each
JULY SPECIAL 4.49

SLEEPING BAGS
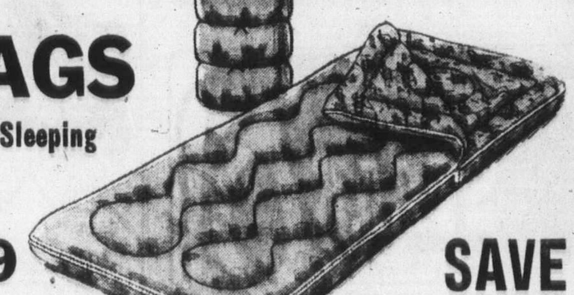
Shop Capital for the largest selection of Sleeping Bags on Vancouver Island—including these Specially Priced Specials!

HIKER Wool batt filled bag with poplin outer cover and kasha lining. Cut size 36"x72" with full zipper. Ideal starter bag for youths and small adults. Regular low price 8.95 each. JULY CLEARANCE 6.99

SPECIAL I
A deluxe 36"x80" cut size 3-lb. polyester fill bag with rugged blue fortrel outer cover, warm print flannel lining and full double tab zipper. Regular 17.95. JULY CLEARANCE 14.88

MARLBORO
Cut size 36"x80" with assorted color nylon/cotton outer shell and print flannel lining. 4-lb. polyester fill with full zipper. Regular 22.95. JULY CLEARANCE 17.88

TRAIL PAK
1½-lb. duck down fill for spring, summer and fall warmth. Finished size 30"x86" mummy style with 36" zipper. Shower-proof nylon outer shell and lining. Reg. 39.95 JULY CLEARANCE 34.99

HIKERS' PACKS
Choose from over 80 different models of packs including these mid-summer speals.
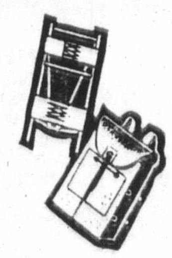
SCOUT PACK
Aluminum frame pack with 14½"x17½"x7½" canvas bag with adjustable web straps. Ideal for youngsters, beginners etc. for day packing. Regular 8.95. JULY CLEARANCE 6.88

NYLON PACK AND FRAME
Laurentian aluminum "H" frame complete with nylon bag with 2 large compartments, 4 zippered side pockets and map pouch with padded shoulder straps. JULY CLEARANCE 14.88

EVEREST JUNIOR
Ideal deluxe pack for ladies, teens. Deluxe tubular magnesium alloy frame with turn buckle tortion adjustment, deluxe BLUE or ORANGE nylon bag with 6 zippered pockets and map pouch. Regular 24.95 each. JULY CLEARANCE 17.88

RHYS DAVIS TEASERS
SATURDAY ONLY 1-DAY SPECIAL
Your choice of SUPER, LARGE HERRING, MINNOW Teasers in assorted weights. LIMIT 6 PER CUSTOMER. SATURDAY SPECIAL, each
89c

HIKING TENTS
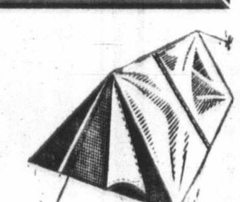
Lightweight but sturdy nylon backpacking tents with nylon screened doors, sewn in vinyl floor with snake band, tent pegs and poles.
1 MAN — Weighs 2¼ lbs. Reg. 17.95. JULY CLEARANCE 14.88
2 MAN — Weighs 4½ lbs., Regular 29.95. JULY CLEARANCE 23.88
3 MAN — Weighs 6 lbs. Reg. 49.95. JULY CLEARANCE 35.68

SWIM FINS

Take advantage of the great savings on belt style, frogman style diving or floating fins.
BELT STYLE
Adjustable straps, open heel.
Sizes 2-5 SALE 1.99
Sizes 5-10 SALE 2.88
DIVING FINS
Frogman style.
Small and medium SALE 3.99
ML or large SALE 4.99
FLOATING FINS All sizes. Reg. to 9.95. SALE 6.49
Also a good selection of masks and snorkels at low, low prices

Sun-Proof House Paint
By PITTSBURGH — Your choice of exterior latex or oil base in white or tinted FREE to any of hundreds of decorator pastel shades.
JULY CLEARANCE
QUART 3.25 GALLON 9.95

PITTSBURGH PAINTS
5 FINISHES TO CHOOSE—1 LOW PRICE
- INTERIOR FLAT LATEX
- INTERIOR SEMI-GLOSS
- INTERIOR HIGH GLOSS
- EXTERIOR LATEX
- EXTERIOR OIL BASE
WHITE ONLY — IN GALLONS ONLY
Special Gal. 5.95

BOYS' SUMMER JACKETS TO CLEAR
A good choice of duck bush jackets. Assorted styles and colors. Sizes 8-18, Regular 4.79 to 8.95.
3.19 to 5.95

SAVE ON CAMPING AIDS
- CAN IOSOL CAMP FUEL. 128 fl. oz. 1.49
- FOLDING CAMP SHOVEL. Reg. 2.29 1.69
- FOLDING CAMP CHAIR Regular 3.49 2.79
- MINI RUCKSACKS 2.49
- INSULATED GI CANTEEN & BELT Reg. 3.95 2.49
- ONE MAN MESS KIT 1.29
- 2 QT. DESERT STYLE CANTEEN 2.49
- PORTABLE CAMP TOILET. Reg. 4.89 3.99
- CAMP HATCHET, LEATHER SHEATH Reg. 3.95 2.99
- 4 MAN CAMP COOK SET Reg. 6.95 5.49
- 6 MAN CAMP COOK SET Reg. 8.95 7.49
- 42" LAMINATED PADDLE Reg. 2.69 1.99

CAMPING LIGHT
6 VOLT battery complete with chrome plated spot with flashing red light on other end. An invaluable aid for campers, travellers, garages or home use. 6.49 if bought separately.
JULY SPECIAL 4.49

RUBBERMAID "CAN"
Family size 17 gallon olive green plastic refuse container—complete with locking lid. Will not peel or crack due to cold weather. JULY CLEARANCE 6.49

Girls' Jackets ⅓ OFF
POP-O-LIN, Nylon, Nylon "Cire" look fabrics in squalls and tailored style jackets. Lined or unlined — Broken sizes, colors and styles. Great for starting her school wardrobe. Sizes range 7 to 14. PRICED FROM 3.49 to 9.95.
SALE 2.23 to 6.63

Children's Jackets, ⅓ Off
Suitable for boys or girls — choose from Holland suede fringe jackets hooded nylon squalls, nylon and nylon "Cire" fabric. Plain and two toned colors. Sizes 2 to 6x. Priced from 3.95 to 6.95.
SALE 2.63 to 4.63

MEN'S SQUALL JACKETS
The ever popular 100% nylon jacket — hidden hood, full zip front with drawstring bottom. Accent stripe. Blue, navy, brown or green. Sizes S.M.L.XL. Reg. 4.95 2.95

MEN'S PANTS
A great clearing in brand name pants — full or straight legs in denims, polyesters/cotton blends—good choice of prints or plain colors — hundreds to choose from. Sizes range 28 to 58.
JULY CLEARANCE
4.49 to 6.95

FREE PARKING IN CAPITAL'S LARGE PARKING LOT
CAPITAL
1832 STORE STREET
385-9703
IRON & METALS LTD.

CHINESE
Smorgasbord
MANY FAVORITE SELECTIONS
"LEAVE THE COOKING TO US"
Lee's CHINESE FOOD
1410 Broad Street (Near City Hall)
COMPLETE CATERING SERVICES
FREE HOME DELIVERY — 385-6764

Bard's Air

Jet Flypasts Throttled Back For Shakespearean Play Group

LONDON (UPI) — Verely, quoth Charles Wigginton, The Bard Will Shakespeare could almost have had beauteous Windsor in mind when he wrote of an isle "full of noises, sounds and sweet air."

Especially the noises and sounds, as Wigginton and Fellow Windsor theatre Guild members have discovered in rehearsing a production of Twelfth Night for presentation on the grounds of Windsor Castle.

The "sweet air" above Windsor is a main flight approach to London's nearby Heathrow Airport. Jets thunder overhead, often at one a minute.

The din already has driven Queen Elizabeth to complain she can no longer bear to take her tea in the castle garden. But unlike the monarch, Wigginton and frinds this week took action. They complained to the Heathrow Airport authority.

"Our productions would have been ruined by the minute-to-minute flypasts," Wigginton said today. "We approached the traffic controllers and they agreed to do what they can to prevent this.

Obviously, nothing short of abandoning the flight path altogether would turn Windsor into what Shakespeare in the Tempest called "A concord of well-tuned sounds."

But a spokesman for the department of trade and industry, which governs civil air traffic control at Heathrow offered a few suggestions.

He said as many aircraft as possible will be shuttled on to other approach lanes during the season's productions at the castle. Those still coming in over Windsor will be urged to cut their engines to minimum safe power to keep the noise level down.

"We will of course do our best to assist in diminishing noise in that area during the relevant periods," the spokesman said. "But there can be no guarantee the flight lanes will be completely free of air traffic.

"Hundreds of aircraft would have to be diverted, an obvious impossibility. But we are glad to at least try and help to whatever degree we can during the period of these productions."

Pope Paul Takes Little Sleep

CASTEL GANDOLFO, Italy (AP) — Pope Paul averages only about five hours sleep a night but takes an afternoon nap.

A close friend, a medical doctor, says the Pope is a surprisingly healthy man as he nears 75.

The Pope left the heat of Vatican City a week ago and came to his summer palace in the Alban Hills here, as he does each year. It is a working vacation.

"The Pope is often still up at 1:30, and he gets up in the morning at 6:30," his physician friend says. "He sleeps very little, perhaps not more than about five hours a night."

The Pope makes up for some of it by napping for a couple of hours in the afternoon. He suffers from insomnia at night, and sometimes takes sleeping pills if he is troubled.

Since his recovery from a prostate operation in 1967, the Pope has been forced to bed only a few times, by influenza or colds.

"He does not take any regular treatment or cures," the friend reports. "His unusually good health perhaps is due in part to his slight, slender build."

Marine Calendar

NAVY

HMCS Porte Quebec, Endeavour, Que'Appelle, Thunder, Fundy, Terra Nova, St. Anthony, Gatineau, Provider, Rainbow — in port.
CNAV Laymore—returns today.
HMCS Porte de la Reine — returns Sunday.
HMCS Mackenzie — at sea.
HMCS Cowichan, Miramichi, Chignecto, Chaleur — return Wednesday.
HMCS Chaudiere, St. Croix — return Friday.
HMCS Columbia — in graving dock.

MARINE SCIENCES

Richardson, Vector — in port.
Parleau — in Beaufort Sea.
William J. Stewart—off Massett Bar.

COAST GUARD

Vancouver, Sir James Douglas — in port.
Racer — in Bella Bella patrol area.
Ready — in Discovery patrol area.
Rider — in Sandheads patrol area.
Quadra — on Station Papa.
Camsell — off Cape Young.

MERCHANT MARINE

Port Alice — Nevada Standard.
Nanaimo — Federal Mackenzie, Shoto Maru.
Victoria — Simsmelsal Ventura, Riederstein.
Gold River — Rubystone, Mukhtumkuil.
Crofton — Viator, Star Caribou.
Duncan Bay — Ragna Bakka.

'U BROIL' STEAK
SPECIALLY SELECTED A-1 RED BRAND BEEF BROILED TO PERFECTION BY YOU!
TRY IT... YOU'LL LIKE IT!
ASK HARRY 'U BROIL'
STEAK HOUSE
OPEN LATE! MON.-SAT. 11:00 A.M. TO 4:00 A.M.
SUNDAY NOON TO 9:00 P.M.
CORNER OF DOUGLAS & FORT
386-3833

BY GAD SIR! HAVE YOU TRIED THE
COLONIAL INN
Roly McIntosh on the keyboard
FRIDAY and SATURDAY NIGHTS
270 Government Street
"In the Parliament Buildings Area"
384-7151

DINGLE HOUSE
Dine in an authentic Victorian atmosphere. Featuring our very special "Prime Rib of Beef."
AFTERNOON TEA 3 p.m. to 5 p.m.
PRIVATE DINING FOR 15 to 35 PERSONS
Reservations after 12 Noon Daily, 382-8721
Opens daily 5-11 p.m.
Closed Mondays
137 GORGE RD. EAST

Starring THE MELROSE CAFE
OPEN 24 HOURS A DAY
WEEKEND SPECIAL
NEW YORK STEAK
With Soup, Salad, Vegetables, Potatoes, Beverage and Dessert $1.95
622 YATES — 383-9715
TAKE OUT ORDERS

MEN, WOMEN 17 - 34
TRAIN NOW FOR EXCITING JET-AGE CAREERS
FREE
For full information on airline and travel training, mail coupon for "12 Ways To An Airline Career" brochure. Send coupon today to: Dept. BC-162, AIRLINES TRAINING DIVISION, Atlantic Schools, Victoria Press, Box 197, 2631 Douglas St., Victoria B.C.
NAME
ADDRESS
CITY & PROVINCE
PHONE AGE
EDUCATION

LIVE ALL NEW
THE WORLD'S GREATEST EQUINE EXTRAVAGANZA!
The WONDERFUL WORLD of HORSES
SEE! 4 BIG PRODUCTIONS!
SEE! ALL NEW ACTS!
2½ HOURS OF GREAT FAMILY SHOW!
SEE! THE "AIRS ABOVE THE GROUND"
Starring "The World Famous" Royal Lipizzan Stallions
SEE! A SPECIAL SALUTE TO AMERICA'S GREAT MORGAN HORSE and the Story of "Justin Morgan"
A NATIONAL SHOWS PRODUCTION
VICTORIA MEMORIAL ARENA
AUG. 10 and 11 - 8:30 p.m.
$3.00, $4.00, $5.00
Reserved seat tickets on sale at Memorial Arena Box Office (384-1822) McPherson Playhouse Box Office

"Seafoods Direct from the Fishermen"
FISHERMAN'S MARKET
1606 Island Highway 478-4522
"LOWEST PRICES IN TOWN"
Fresh West Coast Crabs lb. 79¢
Coho, Spring Salmon lb. 89¢
Fresh Local Halibut lb. $1.25
Fresh Crab Meat, Jumbo Cooked Prawns, Oysters, Clams
Wholesale Phone: Sooke 642-5499

The "Sound of the Century"
BEVAN GORE-LANGTON
TUESDAY THRU SATURDAY IN THE PERSIAN ROOM
Air-Conditioned
LONDONER DOUBLE DECKER NITE-LITE TOURS
Inquire at desk
TODAY!
BUFFET OF THE CENTURY
FRIDAY NIGHTS 6 to 9 p.m.
The Inn on Centennial Square
CENTURY INN
383-1151 We Park Your Car FREE!

Oak Bay Beach Hotel
Victoria's Only Seaside Hotel
Enjoy Our
TUDOR DINING LOUNGE
Overlooking the Colorful Gardens and Ocean
Luncheon—12 Noon to 2; Dinner, 5:30 to 9
Phone 598-4556 for Reservations
1175 BEACH DRIVE

See The Butchart Gardens
HERE'S A GREAT THRIFTY IDEA!
Arrive early evening . . . See the incredibly beautiful Daylight Gardens . . . At 8:30 take in the smashing stage entertainment . . . then tour the Starlight Gardens, magnificently different under the Romantic Night Lighting, featuring the fabulous Sunken Garden and the Ross Fountains in their majestic "Ballet to the Stars." This alone is worth coming to see! The regular admission ticket entitles you to it all! For complete entertainment program, schedules, etc., see the Butchart Gardens daily listing, top of "Entertainment Guide" column, page 13.

NEW CHUNKY SOUP

A great new idea from Campbell. Big new Chunky Soups. Four new Chunky kinds. Ready in the can. Just heat and serve. Try one now and save 15¢.

So chunky you'll be tempted to eat it with a fork.
(But use a spoon, you'll want to get every drop.)

Chunky Vegetable
A delicious combination of 12 garden vegetables, from corn to green beans and tomatoes.

Chunky Chicken
With chunks of chicken, egg noodles, and mushrooms in a golden broth.

Chunky Beef
Chunks of lean beef and garden vegetables with a real home-style flavour.

Chunky Turkey
Chunks of tender turkey meat and pieces of garden vegetables in a turkey broth.

15¢ TAKE THIS COUPON TO YOUR STORE 15¢
SAVE 15¢
on any can of Campbell's Chunky Soup.
(Chunky Beef, Chunky Chicken, Chunky Vegetable, Chunky Turkey.)
To the grocer: Campbell Soup Company Ltd will redeem this coupon for 15¢ plus 3¢ handling provided that you and your customer have complied with the terms of the offer. Any other application constitutes fraud. Campbell Soup Company Ltd reserves the right to request proof of purchase of sufficient stock to cover the number of coupons redeemed. Mail coupons to: Campbell Soup Company Ltd, P.O. Box 3000, Saint John, New Brunswick. Offer limited to Canada. Void if taxed, restricted or forbidden by law. Offer expires August 31st, 1973.
15¢ TAKE THIS COUPON TO YOUR STORE 15¢

ENTERTAI GUIDE

BUTCHART GARDENS — Known the w incredible beauty . . . tops Victoria's su ment season with its smashing stage sho night lighting . . . spectacular Ross Fou Restaurant . . . Begonia Bower . . . Show fascinating seed and gift shop. Open eve 11 p.m.

BUTCHART GARDENS — New and ex week after week, season after season. I ers, skilful planning, constant replanting way. Developed from an old abandoned over half a century ago they have grow of the world's most unusual, written abo admired gardens. Embracing over 30 ac gardens in one — fabulous Sunken, Fountain Garden, stately Italian, quai great Stage Show Garden (now in full sw glish Rose Garden!

BUTCHART GARDENS ROMANTIC NIG As darkness takes over, a thousand hidde with the moon and stars, the hills, trees a lily ponds and fountains, to create a fairy ed by the flowers — a spectacle so unusu indescribable! Featuring the Sunken Gard tacular Ross Fountains in their majestic Stars."

BUTCHART GARDENS FLORAL RESTA every day 11 a.m. to 7:30 p.m., serving afternoon teas, and delightful buffet supp ing. Continuous snack and coffee bar ser

BUTCHART GARDENS SPARKLING EN — Staged in the midst of incredible bea light of Victoria's summer entertainment MONDAYS, 8:30 p.m. "NICE 'N' EASY" entertainment featuring Marge Bridgem Alpine, Woody Woodland, Gini Lefever, Betty Winter, John Crago, the "Butchart "The Butchart Gardeners," 1:30 to 3:30 TUESDAYS, 8:30 pm. "NICE 'N' EASY" sical entertainment featuring John Dunba man, Woody Woodland, Gini Lefever, Betty Winter, John Crago, the "Butchart "The Butchart Gardeners" 1:30 to 3:3 "Zingari" Puppets 7:00 and 7:45 p.m. WEDNESDAYS, 8:30 p.m. Same program THURSDAYS, 8:30 p.m. "Scottish and Colorful Scottish Stage Show and Tatto Pipes and Drums of the Canadian Scottish cess Mary's) as they march on our stag the great Stage Show Garden. Plus oth starring baritone John Dunbar (M.C.), can dancers, June Dupuis and Lawre Grace Timp and Dave Ferne. Also "Th deners" 1:30 to 3:30 p.m., and the "Zing and 7:45. p.m.
FRIDAYS, 8:30 p.m. Same program as SATURDAYS, "The Butchart Buskers" Heron Family ("Humanettes") 3:30 and "Zingari" puppets 7:30 and 8:30 p.m. "Helicopter Canada" or Mountains to the SUNDAYS. "The Butchart Buskers" Stereo Recorded Concert 3 to 5 p.m. Puppets 3:30 and 4:30 p.m. . . . The Her manettes") 7 and 7:45 p.m. . . . Color Canada" or Mountains to the Sea" 9 to 1

BUTCHART GARDENS SUGGESTS: Co one grand, thrifty outing . . . the garden stage show (the highlight of Victoria's su ment season) . . . romantic night lighti Fountains in their majestic "Ballet to regular admission covers it all. To add dine in the Butchart Gardens Floral Rest

STEAM RAILWAY — VICTORIA PAC daily except Tuesday 11 a.m.-4 p.m. 1A at Thetis Overpass. Adults $1.50, Chil

WIG AND DICKIE CABARET for the b and laughter, most people are choosing th **Cabaret** in the **Wilson Motor Inn.** If you Inn, you'll love the Wig and Dickie. **Geor The Lads** from the Pig and Whistle Sho along, dancing and provide hilarious en 8:30 p.m., Tues. through Sat., at 850 Reservations recommended. 385-6787.

FABLE COTTAGE—Victoria's favorite f One of the world's most captivating and in spacious gardens on the sea at Cordo crafted architectural wonder seeming to into reality. Your camera will capture delights of this unforgettable home. Ope 'til dusk. 5187 Cordova Bay Rd. (Scenic via Hwy. 17 or via Pacific Commuter Bus

THE HAREM CLUB — Unique in Victo and Cabaret featuring Exotic Dancer M in 3 shows nightly and continuous ente Harem Girls. Dancing to the Music of Th 1318 Broad St., Res. 383-5525. Suitable a

"Prince Alberts" WONDERFUL WORLD presents over 25 exciting miniaturamic alive with sound, lighting and animation. to 10 p.m. at the Empress Hotel, Humbolc

BACCHANALIA CABARET AND DINING ing and dancing nightly till 2:00 a.m. in comfortable and luxurious night club. prepared by our chef (**steaks are a spec** for lunches from 12 noon to 2:30 p.m. 900 (Sprague Centre). For reservations phon

THE OLD FORGE—Dining and dancing 'til 2 a.m. at one of Canada's largest an nite clubs. Enjoy the exciting music Brothers Forbes. Strathcona Hotel, Dou Streets, Phone 383-7137. Now air condi

ROYAL LONDON WAX MUSEUM — famous museum of over 130 figures in 4 Inner Harbour 470 Belleville, 388-4461. including Sunday.

CHEZ ERNEST SWISS CHALET DINI Leisurely, unique, the finest cuisine. R open 5 p.m. 479-2123. New hosts the R

CLASSIC CAR MUSEUM—40 spectacula See our Royal Tour Cars, and our Fords, lers, Cadillacs, Rolls Royce, Chevrolets, Hupmobile, M.G., and many others. See Heads of State and other notable celeb displayed in wax in these beautifully rest of their time. Clark Gable in his 194 Harlow, Will Rogers, Henry Ford and Douglas (behind the Empress Hotel). 9

BLUE LINE/GRAY LINE BUTCHART —Buses leave front of Empress Hotel ni CLUDES TOUR OF GARDENS AND E (Monday to Friday). 382-9261 or 385-4411

UNDERSEA GARDENS—Pretty aquam you descend to the bottom of the sea show of 5,000 marine creatures that wil family in the WORLD'S ONLY UNDER 9 a.m.-10 p.m. Inner Harbour.

BARBARY BANJO: Banjos! Honkey Dine and Dance to the Roar of the '2 5:30 p.m. Entertainment—9:30 p.m., Saturday. 31 Bastion Square, 388-6239.

SEALAND OF THE PACIFIC—Oak Bay Marine Dr. Open 10-10 p.m. Hourly K Seals, Sea Lions, Sea Birds and Underw tured at Canada's largest oceanarium.

THE PERSIAN ROOM—CENTURY IN entertained by Bev Gore-Langton at Dine in the exotic air-conditioned Persia Inn, Centennial Square.

FOREST MUSEUM—Canada's only logg door and outdoor exhibits on 100 acres o land. Trains daily 10 to 5:30 p.m. S Sunday and Holidays. Admission $1.00. 50c. 1 mile north of Duncan on Island

FISHING FOR EVERYONE—Deep sea 61 foot fishing cruiser M.V. Lakewood. and 1:30 p.m. daily. Tackle available, f mately $1.35 per hour. Reservations Marina.

BRITISH MUSIC HALL—On stage Jerry "Smile Show," 20th YEAR, McPherson Fun for the whole family. Mon., Wed.,

MUSEUM OF ILLUSION (Haunted Ho amazing and entertaining excursion into and antiquity. Black Gardens, Haunted ing Room, Den and The Mirror Roo mansion that will test your curiosity. when visiting in Victoria. Located 1 b ment Buildings—327 Belville, across from

THE FUN FARM—Day or night care f with assorted Farm Animals, Pony R Rides, with adult supervision. Informa

WOODED WONDERLAND—A family f stroll through this enchanting 5-acre Lake Park, Hwy. 17. 658-5311.

VICTORIA SUMMER FESTIVAL—FREE the VICTORIA SYMPHONY ORCHESTR conducting. Mon., Wed., 6 and 7:30 p Museum.

ON STAGE TONIGHT—Live Entertainm tion Studio Theatre. Tickets 382-4112.

LIVE ALL NEW

THE WORLD'S GREATEST EQUINE EXTRAVAGANZA!

The WONDERFUL WORLD of HORSES

SEE! 4 BIG PRODUCTIONS!
SEE! ALL NEW ACTS!
2½ HOURS OF GREAT FAMILY SHOW!
SEE! THE "AIRS ABOVE THE GROUND"

Starring "The World Famous" Royal Lipizzan Stallions

SEE! A SPECIAL SALUTE TO AMERICA'S GREAT MORGAN HORSE and the Story of "Justin Morgan"
A NATIONAL SHOWS PRODUCTION

VICTORIA MEMORIAL ARENA
AUG. 10 and 11 - 8:30 p.m.
$3.00, $4.00, $5.00
Reserved seat tickets on sale at Memorial Arena Box Office (384-1522) McPherson Playhouse Box Office

---

from the Fishermen"
N'S MARKET
478-4522
ICES IN TOWN"
lb. 79¢
lb. 89¢
lb. $1.25
Cooked Prawns, Oysters, Clams
e: Sooke 642-5499

AT
TY IDEA!
vening . . . See the incredibly light Gardens . . . At 8:30 take hing stage entertainment . . . e Starlight Gardens, magnif- rent under the Romantic Night eaturing the fabulous Sunken l the Ross Fountains in their Ballet to the Stars." This alone oming to see! The regular ad- cket entitles you to it all! For ntertainment program, schedules, the Butchart Gardens daily list, t "Entertainment Guide" column.

---

n a fork.
op.)

S COUPON R STORE 15¢
VE
5¢
can of pbell's y Soup.
ky Beef, Chicken, Vegetable, Turkey.)
ll Soup Company Ltd will or 15¢ plus 3¢ handling your customer have com- f the offer. Any other ap- fraud. Campbell Soup the right to request proof nt stock to cover the num- emed. Mail coupons to: any Ltd, P.O. Box 3000, nswick. Offer limited to , restricted or forbidden August 31st, 1973.
S COUPON R STORE 15¢

FOLLOW THIS VICTORIA ENTERTAINMENT GUIDE

BUTCHART GARDENS — Known the world over for its incredible beauty . . . tops Victoria's summer entertainment season with its smashing stage shows . . . romantic night lighting . . . spectacular Ross Fountains . . . Floral Restaurant . . . Begonia Bower . . . Show greenhouse . . . fascinating seed and gift shop. Open every day 9 a.m. to 11 p.m.

BUTCHART GARDENS — New and excitingly different week after week, season after season. Dedicated gardeners, skilful planning, constant replanting keeps them that way. Developed from an old abandoned limestone quarry over half a century ago they have grown to become one of the world's most unusual, written about, talked about, admired gardens. Embracing over 30 acres, actually six gardens in one — fabulous Sunken, spectacular Ross Fountain Garden, stately Italian, quaint Japanese, the great Stage Show Garden (now in full swing) and the English Rose Garden!

BUTCHART GARDENS ROMANTIC NIGHT LIGHTING— As darkness takes over, a thousand hidden lights combine with the moon and stars, the hills, trees and shrubs, lakes, lily ponds and fountains, to create a fairyland, softly scented by the flowers — a spectacle so unusual, so grand, it's indescribable! Featuring the Sunken Garden and the spectacular Ross Fountains in their majestic "Ballet to the Stars."

BUTCHART GARDENS FLORAL RESTAURANT — Open every day 11 a.m. to 7:30 p.m., serving delicious lunches, afternoon teas, and delightful buffet suppers in the evening. Continuous snack and coffee bar service.

BUTCHART GARDENS SPARKLING ENTERTAINMENT — Staged in the midst of incredible beauty it's the highlight of Victoria's summer entertainment season.
MONDAYS, 8:30 p.m. "NICE 'N' EASY"—Variety musical entertainment featuring Marge Bridgeman, Murray McAlpine, Woody Woodland, Gini Lefever, Christopher Ross, Betty Winter, John Crago, the "Butchart Buskers." Also "The Butchart Gardeners," 1:30 to 3:30 p.m.
TUESDAYS, 8:30 pm. "NICE 'N' EASY" — Variety musical entertainment featuring John Dunbar, Marge Bridgeman, Woody Woodland, Gini Lefever, Christopher Ross, Betty Winter, John Crago, the "Butchart Buskers." Also "The Butchart Gardeners" 1:30 to 3:30 p.m., and the "Zingari" Puppets 7:00 and 7:45 p.m.
WEDNESDAYS, 8:30 p.m. Same program as Monday.
THURSDAYS, 8:30 p.m. "Scottish and Variety Night" — Colorful Scottish Stage Show and Tattoo. Thrill to the Pipes and Drums of the Canadian Scottish Regiment (Princess Mary's) as they march on our stage and parade in the great Stage Show Garden. Plus other entertainment starring baritone John Dunbar (M.C.), the Adeline Duncan dancers, June Dupuis and Lawrence Tuttle with Grace Timp and Dave Ferne. Also "The Butchart Gardeners" 1:30 to 3:30 p.m., and the "Zingari" Puppets 7:00 and 7:45. p.m.
FRIDAYS, 8:30 p.m. Same program as Monday.
SATURDAYS, "The Butchart Buskers" 1 to 3 p.m. The Heron Family ("Humanettes") 3:30 and 4:30 p.m. . . . "Zingari" puppets 7:30 and 8:30 p.m. . . . Color film "Helicopter Canada" or Mountains to the Sea" 9 to 10 p.m.
SUNDAYS. "The Butchart Buskers" 1 to 3 p.m. . . . Stereo Recorded Concert 3 to 5 p.m. . . . "Grace Tuckey" Puppets 3:30 and 4:30 p.m. . . . The Heron Family ("Humanettes") 7 and 7:45 p.m. . . . Color film "Helicopter Canada" or Mountains to the Sea" 9 to 10 p.m.
BUTCHART GARDENS SUGGESTS: Combine it all into one grand, thrifty outing . . . the gardens by daylight . . . stage show (the highlight of Victoria's summer entertainment season) . . . romantic night lighting and the Ross Fountains in their majestic "Ballet to the Stars." The regular admission covers it all. To add to your pleasure, dine in the Butchart Gardens Floral Restaurant.

STEAM RAILWAY — VICTORIA PACIFIC. Operating daily except Tuesday 11 a.m. - 4 p.m. — Highway 1 and 1A at Thetis Overpass. Adults $1.50, Children 75c.

WIG AND DICKIE CABARET for the best in music, fun and laughter, most people are choosing the **Wig and Dickie Cabaret** in the **Wilson Motor Inn.** If you like an English Inn, you'll love the Wig and Dickie. **George McDowall** and **The Lads** from the Pig and Whistle Show, lead the sing-along, dancing and provide hilarious entertainment from 8:30 p.m., Tues. through Sat., at 850 Blanshard Street. Reservations recommended. 385-6787. Air conditioned.

FABLE COTTAGE—Victoria's favorite family attraction. One of the world's most captivating and unusual homes, in spacious gardens on the sea at Cordova Bay. A hand-crafted architectural wonder seeming to pop from a fable into reality. Your camera will capture, first hand, the delights of this unforgettable home. Open daily 9:30 a.m. 'til dusk. 5187 Cordova Bay Rd. (Scenic Marine Dr.) or via Hwy. 17 or via Pacific Commuter Bus (Opp. Museum).

THE HAREM CLUB — Unique in Victoria. Supper Club and Cabaret featuring Exotic Dancer Miss Nancy Olson in 3 shows nightly and continuous entertainmet by the Harem Girls. Dancing to the Music of The Harmony Grits. 1318 Broad St., Res. 383-5525. Suitable attire.

"Prince Alberts" WONDERFUL WORLD OF MINIATURE presents over 25 exciting miniaturamic displays brought alive with sound, lighting and animation. Open daily 9 a.m. to 10 p.m. at the Empress Hotel, Humboldt Street, 385-9731.

BACCHANALIA CABARET AND DINING LOUNGE. Dining and dancing nightly till 2:00 a.m. in Victoria's most comfortable and luxurious night club. Excellent cuisine prepared by our chef **(steaks are a specialty).** Also open for lunches from 12 noon to 2:30 p.m. 905 Esquimalt Road (Sprague Centre). For reservations phone 388-6684.

THE OLD FORGE—Dining and dancing six nights a week 'til 2 a.m. at one of Canada's largest and most luxurious nite clubs. Enjoy the exciting music of the fabulous Brothers Forbes. Strathcona Hotel, Douglas at Courtney Streets. Phone 383-7137. Now air conditioned.

ROYAL LONDON WAX MUSEUM — Victoria's world-famous museum of over 130 figures in 45 scenes. At the Inner Harbour 470 Belleville, 388-4461. 9 a.m. to 10 p.m. including Sunday.

CHEZ ERNEST SWISS CHALET DINING LOUNGE — Leisurely, unique, the finest cuisine. Royal Oak Centre, open 5 p.m. 479-2123. New hosts the Kateley family.

CLASSIC CAR MUSEUM—40 spectacular cars from 1914. See our Royal Tour Cars, and our Fords, Packards, Chryslers, Cadillacs, Rolls Royce, Chevrolets, Lincoln, Franklin, Hupmobile, M.G., and many others. See the Royal Family, Heads of State and other notable celebrities of the era displayed in wax in these beautifully restored Classic Cars of their time. Clark Gable in his 1941 Packard, Jean Harlow, Will Rogers, Henry Ford and many others. 813 Douglas (behind the Empress Hotel). 9 a.m. to 11 p.m.

BLUE LINE/GRAY LINE BUTCHART EVENING TOURS —Buses leave front of Empress Hotel nightly at 7:30. INCLUDES TOUR OF GARDENS AND ENTERTAINMENT (Monday to Friday). 382-9261 or 385-4411.

UNDERSEA GARDENS—Pretty aquamaids greet you as you descend to the bottom of the sea for a spectacular show of 5,000 marine creatures that will thrill the whole family in the WORLD'S ONLY UNDERSEA THEATRE—9 a.m.-10 p.m. Inner Harbour.

BARBARY BANJO: Banjos! Honkey Tonk! Ragtime! Dine and Dance to the Roar of the '20's. Dinner from 5:30 p.m. Entertainment—9:30 p.m., Monday through Saturday. 31 Bastion Square, 388-6239.

SEALAND OF THE PACIFIC—Oak Bay Marina on Scenic Marine Dr. Open 10-10 p.m. Hourly Killer Whale Show. Seals, Sea Lions, Sea Birds and Underwater Grottos featured at Camada's largest oceanarium.

THE PERSIAN ROOM—CENTURY INN — Be royally entertained by Bev Gore-Langton at piano and organ. Dine in the exotic air-conditioned Persian Room, Century Inn, Centennial Square.

FOREST MUSEUM—Canada's only logging museum. Indoor and outdoor exhibits on 100 acres of Lakeshore Parkland. Trains daily 10 to 5:30 p.m. Steam locomotives Sunday and Holidays. Admission $1.00. Children over 6, 50c. 1 mile north of Duncan on Island Highway.

FISHING FOR EVERYONE—Deep sea sports fishing—61 foot fishing cruiser M.V. Lakewood. Trips leave 9 a.m. and 1:30 p.m. daily. Tackle available, free bait. Approximately $1.35 per hour. Reservations 598-3366 Oak Bay Marina.

BRITISH MUSIC HALL—On stage Jerry Gosley's famous "Smile Show," 20th YEAR, McPherson Playhouse, 8 p.m. Fun for the whole family. Mon., Wed., Fri., Sat.

MUSEUM OF ILLUSION (Haunted House Museum)—An amazing and entertaining excursion into the land of spirits and antiquity. Black Gardens, Haunted Stairway and Dining Room, Den and The Mirror Room. A mystifying mansion that will test your curiosity. An absolute must when visiting in Victoria. Located 1 block from Parliament Buildings—327 Belville, across from C.P.R. Docks.

THE FUN FARM—Day or night care for young children with assorted Farm Animals, Pony Rides and Tractor Rides, with adult supervision. Information 656-4493.

WOODED WONDERLAND—A family favorite. Enjoy a stroll through this enchanting 5-acre storyland. Beaver Lake Park, Hwy. 17. 658-5311.

VICTORIA SUMMER FESTIVAL—FREE CONCERTS with the VICTORIA SYMPHONY ORCHESTRA, **LASZLO GATI** conducting. Mon., Wed., 6 and 7:30 p.m. at Provincial Museum.

ON STAGE TONIGHT—Live Entertainment, 8 p.m. Bastion Studio Theatre. Tickets 382-4112.

HONDA DISCOUNTS
DEMONSTRATORS
"World of Pleasure"
PEARSON

TONIGHT & SUNDAY
Roller Skating 8 P.M.
Ice Skating 8:30
ESQUIMALT SPORTS CENTRE

---

sun spring oasis
HEALTH FOOD
HOME BAKING
ITALIAN DINNERS
Take-out — Delivery
We Aim To Please!
9 a.m. - 9 p.m.
910½ Esquimalt 386-0321

Variety is the "SPICE OF LIFE" at Chef Anthony's
(Canadienne)
Continental Cuisine
(Italiano)
Entertainment
Open Daily Including Sunday
RESERVATIONS 382-4122
812 Cook Street

CREST MOTOR INN
BUSINESSMEN'S LUNCHEON
11:30 a.m. to 3:00 p.m.
Featuring Daily Specials
PROVINCIAL DINING ROOM AND COFFEE SHOP
OPEN DAILY
7 a.m. to 11 p.m.
Ample Free Off-Street Parking
386-2421
455 BELLEVILLE ST.
Facing the Inner Harbour

CRYSTAL POOL
SATURDAY
10:30 - 12:00 Noon—Family
1:00 - 5:00 p.m.—Public
7:00 - 9:00 p.m.—Public

Dine Downtown at the
·Family Restaurant·
Enjoy satisfying, inexpensive "dining-out" often at SCOTT'S!
Open 24 Hours Every Day, For Your Dining Pleasure
SCOTT'S RESTAURANT
650 YATES at Douglas

TALLY-HO
Dining Lounge
OPEN SUNDAY and Every Week Day
7 a.m. to 9 p.m.
386-6141
3020 Douglas

Buon Apetito'

Ka'Torre Di Pisa
the "Reasonably Priced"
Authentic Italian Restaurant
Serving Cannelloni Lasagna, Ravioli, Rigatoni, Manicotti, Spaghetti, Pizza, Steak, Chicken Cacciatore, Veal Scallopini and your choice of beverages.
Take-Out Orders Available
Parkade Nearby
1314 Government Street
Victoria, B.C., 382-7731

OPEN SUNDAYS 5-9 P.M.
DINING WITH A DIFFERENCE
Gay Nineties Spare Rib House
WHERE KEN PEAKER and SHEILA Play Your SING-A-LONG MUSIC
A SPARKLING ATMOSPHERE for PERSONALIZED MUSICAL HAPPENINGS
World-Famous SPARERIBS — Full Dinner Menu
825 Burdett—CHERRY BANK HOTEL—385-5380
"They do their specialty, spare ribs very well indeed. Informal sing-a-long type of atmosphere; service leisurely" Financial Post Magazine

---

Victoria's FIRST Hot
HOME DELIVERY
FISH (still) 35¢ Pce.
CHIPS (still) 30¢ Order
592-1209
(7 Days a Week 'til 9 P.M.)
Full Restaurant Menu and Dining Room Service
1951 OAK BAY AVENUE
(Just up from Foul Bay Rd.)
SEAFARER

---

it's back . . .
the "POOR BOY SANDWICH"
ONLY 99¢
at a new location
the King's Den PATIO restaurant
655 DOUGLAS ST. 388-4488

Shangri La
HAPPY LITTLE PLACE FOR
Lunch and Dinner
International Cuisine
. . . TRY . . .
STEAK and LOBSTER
Choice New York Cut, Caribbean Lobster Tail 5.95
DINING LOUNGE 732 JOHNSON 384-7811

BRITISH COLUMBIA INTERNATIONAL FESTIVAL OF THE ARTS*
Presents: VICTORIA SYMPHONY ORCHESTRA,
Conductor LASZLO GATI
Soloist: JANOS STARKER (cello)
at the McPherson Playhouse, Sunday, July 30, 8 p.m.
Program:
ABDUCTION from the SERAGLIO - OVERTURE, MOZART
CONCERTO for CELLO and ORCHESTRA, BOCHERINI
CONCERTO for CELLO and ORCHESTRA, in C, HAYDN
SYMPHONY in E Flat Major K. 543, MOZART
JANOS STARKER, "Is the King of cellists and having said that what more is there to say," Roger Dettmer, Chicago American.
For Reservations—Call McPherson Box Office—386-6121
Tickets at $4.50 - $3.50 - $2.50
$1.00 Discount for Students and Senior Citizens
Next Thursday, August 3, DUO KARR-LEWIS (Harpsichord and Double Bass)
* Sponsored by The Shawnigan Lake Summer School of The Arts

PEARKES Arena 3100 TILLICUM 388-6664
LAST CHANCE FOR PUBLIC ROLLER SKATING
FRIDAY — 7 - 10 P.M.
Saturday — 8 - 10 p.m.
Sunday — 8 - 10 p.m.
Children 50c (12 years and under)
Students and Adults 60c
Includes Skates

EVENINGS ONLY
7:00 and 9:00
CLOSED SUNDAY
Mature Entertainment

George C. Scott
The Last Run
METROCOLOR · PANAVISION
AN ACTION PACKED DRAMA ENDING IN THRILLING CAR CHASE THROUGH SPAIN.
OAK BAY 2184 OAK BAY AVE 598-2213
Adults - $1.75
Stu. - $1.25
G.A. - $1.00
Child. - 50c
AIR CONDITIONED

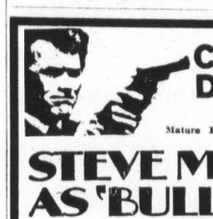

Clint Eastwood
Dirty Harry
Mature Entertainment
PLUS
STEVE McQUEEN AS "BULLITT"
General Entertainment
Saturday: Dirty Harry 1:50 5:40 9:32
Bullitt 3:40 7:30
Coronet 836 YATES STREET 383-6414

German FOOD and INTERNATIONAL CUISINE
SERVED IN A TRULY RELAXING ATMOSPHERE
LIVE ENTERTAINMENT FRI. and SAT.
The Rathskeller RESTAURANT
651 DOUGLAS ST 386-9348

Deep Cove Chalet
Dining Lounge
- SMORGASBORD DAILY 11:30 TO 2:30
- SMORGASBORD EVERY WEDNESDAY EVENING ALSO
- A COMPLETE A LA CARTE MENU
- TRY OUR NEW TERRACE GARDEN for Lunches, Afternoon Tea or Early Supper
- ★ CHEF PIERRE KAFFEL has arrived direct from STRASBURG, FRANCE
- INQUIRE ABOUT OUR SCENIC SEA TOUR TO BUTCHART GARDENS

OPEN MONDAY thru SUNDAY 11 a.m. to 10 p.m.
(All Year Round)
11190 Chalet Road 656-3541

The "Sound of the Century"
BEVAN GORE-LANGTON
TUESDAY THRU SATURDAY IN THE PERSIAN ROOM
Air-Conditioned

LONDONER DOUBLE DECKER NITE-LIGHT TOURS
Inquire at desk
TODAY!

BUFFET OF THE CENTURY
FRIDAY NIGHTS
6 to 9 p.m.

The Inn on Centennial Square
CENTURY INN
383-1151 We Park Your Car FREE!

Dancing Saturdays
CABARET STYLE
STAN WRIGHT Guitar
BURT HUMPHRIES Leading The
GEORGE KRAELING Orchestra
This week special guest Electric Guitarist STAN WRIGHT with the smooth rhythms of the Geo. Kraeling Orchestra, and under the leadership of BURT HUMPHRIES. Instrumentalists: 8:45-9:30. Dancing: 9:30-12:30 p.m. $5 a couple. Table res. 658-5234.
McMorran's
Right on the shores of Cordova Bay
5109 CORDOVA BAY ROAD

GEM Theatre Sidney
Everybody's over QUACKING UP Charlie!
Walt Disney productions presents
$1,000,000 DUCK
TONIGHT 6:30 and 9:00
Saturday Matinee, 1:15 p.m.

NAKEDLY FUNNY
Without a Stitch
"WITHOUT A STITCH" APTLY DESCRIBES HOW ITS PERFORMERS CARRY ON!" —N.Y. Daily News
Warning: Completely concerned with sex. Many nude scenes. —B.C. Director
COLOR LAST 6 DAYS!
ONE SHOW NIGHTLY VALERIE 7:45 STITCH 9:20 B.O. Opens 7:30
PLUS
'Sexual experiences are filmed in good taste'— Sid Adilson Toronto Telegram
Warning: Excessive nude and suggestive scenes. —B.C. Director
Valérie
Tender sensuality
With DANIELE OUIMET
FOX CINEMA QUADRA AT HILLSIDE - 383-1370

"Fiddler on the Roof" on the screen
United Artists
Haida 808 Yates St. 382-4278
Eve. Daily (Except Sat.) at 8:15
Sat. at 5:00 and 9:00
Matinee Wed. and Sun. at 2:00
Sat. at 1:30
Eves. and Sun. Mat. $3.00
Wed. and Sat. Mat. $2.50
G.A. (Mat. Only) $1.50
Children (12 and under) $1.50
Reserved Seat Box Office Open 'til 7 p.m. (except Sun.). Phone Reservations accepted (noon 'til 7 p.m.)
Mail orders accepted.
GOOD SEATS AVAILABLE FOR TONIGHT'S PERFORMANCE

SEE THE CARRY-ON GANG SERVE UP THE YEAR'S MOST LAUGHABLE LOVE-IN
"CARRY ON LOVING"
Sidney James — Joan Sims — Hattie Jacques
ODEON 2
780 YATES STREET 383-0513
Doors 12:50
Shows 1:00, 3:00, 5:00, 7:00, 9:00
General Entertainment
Golden Age 50c—1 to 5 p.m.

GOLDIE is BACK in
BUTTERFLIES ARE FREE
General
ODEON 1
780 YATES STREET 383-0513
Doors 1:00 p.m.
Shows 1:15, 3:00, 5:00, 7:00, 9:00
Sunday from 1:30
Golden Age 50c to 5 p.m.

WOODY ALLEN in
COUNTING HOUSE CINEMA 2
Corner of Broad and Broughton
383-3434
"A Very Funny Film"—N.Y. Times
PLAY IT AGAIN, SAM
Mature Entertainment
Doors 6:45 Shows 7:15, 9:15
Cinema 1 closed for renovations—we are installing a new soundproof ceiling.

MOVIE GUIDE
a screwball comedy remember them?
Barbra Streisand Ryan O'Neal in "What's Up, Doc?"

A PETER BOGDANOVICH PRODUCTION
TECHNICOLOR®
ROYAL 806 BROUGHTON—383-9711
GENERAL ENTERTAINMENT
Today 1:10 - 3:10 - 5:10 - 7:10 - 9:15
Sunday 3:10 - 5:10 - 7:10 - 9:15
Last Comp. Show 8:55 p.m.

BEST FILM OF THE YEAR. BEST DIRECTOR OF THE YEAR. N.Y. FILM CRITICS
STANLEY KUBRICK'S CLOCK-WORK ORANGE
Free List and Golden Age Suspended
"Warning: Brutality and rape, some nudity and sex."—H. W. McDonald, B.C. Director.
CAPITOL 805 YATES—384-6811
Evenings at 6:45 - 9:15 p.m.
Matinee: Wed., Sat., Sun., at 3:00 - 4:15 p.m.

TWO TREMENDOUS HITS!
THE MIRISCH PRODUCTION COMPANY presents
SIDNEY POITIER MARTIN LANDAU
in A WALTER MIRISCH PRODUCTION

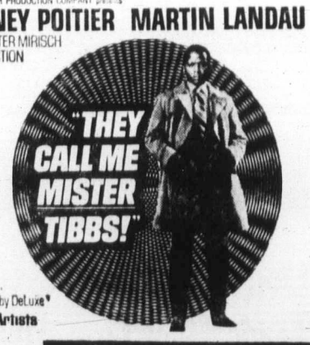

"THEY CALL ME MISTER TIBBS!"
COLOR by DeLuxe®
United Artists
General
And on the Same Program!
Mature Fare. Warning: Some swearing and frequent coarse language. B.C. Director
GEORGE C. SCOTT in "THE HOSPITAL"
United Artists
TILLICUM Drive-In BURNSIDE AT TILLICUM—382-7531
Gates 8:30
Show 9:30

DON'T FORGET
SWAP & SHOP
Sunday 10 a.m. to 5 p.m. at the Tillicum

Noyes Snatches Crown With Incredible Surge

New champion with Rankin Trophy

By JIM TANG

It was less than five miles, but it lasted more than five hours and it was truly an incredible journey.

It took place Friday at the Uplands Golf Club, and when it was over, Merle Noyes; a husky, long-driving 58-year-old from Port Colborne, Ont., had won recognition as the Canadian senior men's golf champion.

How he brought the Rankin Memorial Trophy to Ontario for the ninth time in the 11 years of the tournament was as wondrous as it was unexpected. Noyes came out of nowhere in an implausible round to overhaul Dr. George Bigelow and then deprive the 1967 winner of a second championship on the second extra hole, after they had finished scheduled play with 224s.

Noyes started the final round of the 54-hole medal play competition five strokes behind the leader, lost three strokes to par on the first two holes, was eight strokes back with 12 holes to play and five strokes in arrears with seven holes remaining. And then he won it in overtime despite successive bogeys.

PAR OUT	444 344 513—35	PAR IN	434 445 431—35—70
Noyes	654 354 434—38		434 346 344—35—73
Bigelow	544 344 644—38		435 555 445—40—78
Nash	454 355 513—38		425 555 445—39—77

Far off form, he almost invariably fouled up his drive or second shot, and sometimes both. But he lived a charmed existence, time after time escaping the full penalty either with a good shot, usually on the green, or a good break.

It seemed that nothing could stop Bigelow when he got through the first six holes one over par and his lead over Jack Nash extended from four to six strokes and Noyes now eight strokes in the glue.

ALMOST UNBELIEVABLE

Bigelow got his five pars and a bogey over the toughest part of the 6269-yard course in almost unbelievable fashion.

He started by using three shots on the green after a great iron shot from a bad lay in the rough had put him on. He was in more trouble on the second, third, fifth and sixth holes, but saved par each time — first with a 15-foot putt, then with a 20-footer, next with a chip which ended only a foot away and, lastly, with a curling 10-footer.

ALMOST ROUTINE

In between, he had an almost routine par. He drove the par-three fourth, putted close and then, as he did several more times, got down with a putt which seemed to take a look before it decided to drop.

Taking only two putts from almost 100 feet, the last a reluctant five-footer, saved par on the eighth hole, but there were bogies on the seventh, where he cut his second shot, and on the ninth, where he drove into the timber and did well to get on with his second.

LEAD INTACT

Just the same, he started the last nine with his lead intact — four strokes ahead of Nash and five ahead of Noyes, who birdied the seventh and eighth on the way to his outgoing 38.

But Bigelow wasn't yet through. After pars on 10 and 11, he hooked his drive on 12 into a trap and needed a fine third shot to hold the loss to a bogie. He was one over on the 13th and 14th, missing the green, before making an incredible par five on the 475-yard 15th.

He didn't make the corner with his tee shot, had to chip out and then was saved more trouble when his third shot hit a cart well back and to the side of the green. From there, he chipped on and ran down a six or seven-footer for his fifth one-putt green.

Once again, doubt appeared to have been removed. Noyes, who had crept within a stroke with pars on 12 and 14 and a birdie on 13, three-putted after being pin high off the green to the left with his second shot. Up front, in the foursome immediately ahead, Nash had dropped out of contention with bogeys on 12, 13 and 14.

DRAMA JUST STARTED

But the drama had just begun. Bigelow pulled his second shot on 16 but had a clear shot at the pin after his ball hit a tree and managed to save par with a cup-rimming six-footer which finally dropped. It was just good enough to keep him ahead, Noyes dropping a nine-foot birdie putt to get back the stroke he had just lost.

Noyes then drove the bunker on the right on 17 but Bigelow, as he did continuously this day, hooked badly. His luck stayed with him, the ball missing the sand by inches and coming to rest where he had a clear shot at the pin and was able to halve the hole with a bogey four.

HAD OPEN SHOT

Neither hit the green in the regulation two strokes on 18 but Noyes, off to the left and this time the fortunate one with an open pin, chipped stiff while Bigelow just failed to can his seven-foot chance for a par four.

The miss gave him an eight-over par 78 to go with the 69-77 he had in the first two rounds. Noyes, one under par on the last 12 holes, finished at 73.

The tiring Bigelow got another chance on the 19th when Noyes missed a three-foot par putt, but there wasn't to be another opening when he shanked his second shot on the 20th.

On, but far from the cup with his third shot, Bigelow putted within seven feet. Noyes, on in two, was inside four feet with his approach putt and when Bigelow missed his second to get a double-bogey six, Noyes used up both the strokes he had to nurse the ball home.

EXTRA HOLE: Nash, the 1970 champion from London Ont., finished third with 227. He missed too many greens while Vancouver's **Hank Mitchell**, who won last year, was dethroned because he missed too many putts . . . best round Friday was the 72 turned in by **Emmett Ritchie**, a seven handicapper from Vancouver who finished with 235 after an 84 start . . . among the happiest at Uplands Friday was **Fred Woodman**, a Saskatoon 62-year-old, who finished the tournament with a flourish by making his last shot his first hole-in-one. It came on the 205-yard ninth hole and the ball, stroked by a three-wood, was on the stick all the way. It hit in front of the green and hurried to the can. Woodman, who played the back nine first, was only the second player with an ace in the history of the tournament. **Rene Demers** of Calgary made one in 1966 at Vancouver Capilano . . . **Phil Eldridge, Ed Cuppage, Gordon Millin** and **Bill Tompson** of Victoria were among the 17 who had 235 or better for the three rounds . . . Noyes, employed in the personnel department of International Nickel, was accompanied to the coast by his wife and said he started the tournament thinking more about a holiday than becoming champion.

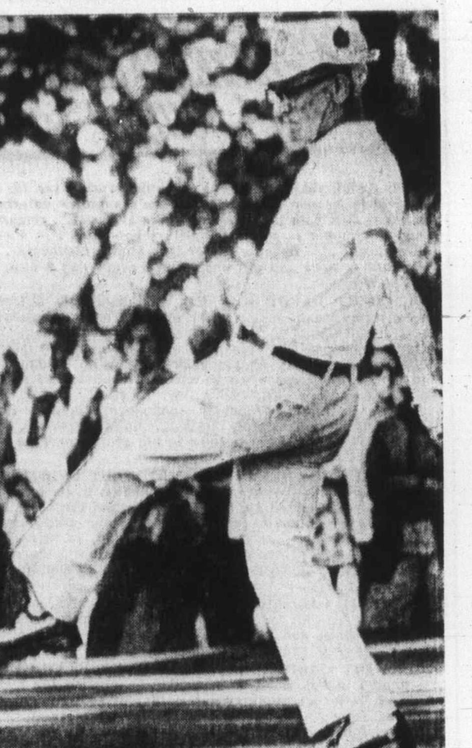

—Colonist photo by Jim Ryan

"GET IN YOU RASCAL!" Dr. George Bigelow could be muttering as he applies body English to a putt on the 18th hole at Uplands. The putt, which could have won him the title, failed to drop and Bigelow lost to Merle Noyes on the second hole of playoff.

* * *

Top 50 Finishers

Merle Noyes, Ont.	77-74-73—224
George Bigelow, Vic.	69-77-78—224
Jack Nash, Ont.	75-75-77—227
Phil Farley, Ont.	78-76-74—228
Jack Littler, Ont.	78-75-77—230
Hank Mitchell, Van.	79-77-75—231
Hugh Calderwood, Ont.	79-77-75—231
Smiley Meronek, Wpg.	80-78-74—232
Bill Simmons, Van.	80-73-79—232
Bob Ford, Que.	78-74-81—233
Phil Eldridge, Vic.	79-75-80—234
Ed Cuppage, Vic.	79-77-78—234
Gordon Millin, Vic.	83-75-76—234
Emmett Ritchie, Van.	84-79-72—235
Bill Thompson, Vic.	79-76-80—235
Charlie Connolly, Ont.	81-76-78—235
Percy Clogg, Powell River	78-81-76—235
C. C. Hopper, Ont.	81-76-79—236
Ted Colgate, Vic.	79-79-78—236
Ken Newbury, Van.	80-78-78—236
Sandy Lukiwski, Sask.	80-80-76—236
Ross Playfair, Van.	81-79-76—236
Jim Boeckh, Ont.	85-77-76—238
Doug Peden, Vic.	77-81-81—239
Bill Tredway, Ont.	81-80-78—239
Bud Foster, Wpg.	82-79-79—240
Gordon Verley, Vic.	80-82-78—240
George Hevenor, Ont.	80-78-84—242
Ernie Butler, Pent.	79-78-86—243
M. Timothy, Ont.	81-77-86—244
Alex Folk, Sask.	79-82-83—244
John Dawson, Van.	82-82-80—244
Ken Hanford, Wpg.	82-78-85—245
Lloyd Harper, Quesnel	82-83-80—245
A. Morgan, White Rock	82-83-80—245
x-K. MacMillan, Cal.	83-82-80—245
Walt McAlpine, Van.	81-82-82—245
Harry Sanderson, Ont.	81-84-80—245
Cy Mann, White Rock	74-87-85—246
Clarence Carroll, Chill.	80-88-78—246
Jim Douglas, Vic.	79-82-86—247
John Berry, Van.	79-82-86—247
Geo. Glendinning, Delta	83-78-86—247
George Boeckh, Ont.	83-82-82—247
Ernie Brown, Van.	83-83-81—247
Ernie Brown, Van.	83-83-81—247
Paul Desmarais, Van.	81-82-84—247
Jim Gibson, Ont.	83-79-86—248
Peter Hedgewick, Ont.	87-83-79—249
John Leddy, Sask.	81-82-86—249
Bob Peers, Vic.	88-78-83—249

x-won sudden-death playoff

OTHER B.C. SCORES

Ralph Purves, Van.	84-80-86—250
John Crarlow, Vic.	85-84-81—250
Jim MacFarlane, Rich.	83-87-84—254
Ledley McMaster, Vic.	86-88-80—254
Dewey Greafrex, Van.	76-84-92—254
M. Kahl, Williams Lake	83-86-86—255
K. Nelson, Chilliwack	90-80-85—255
Ted Barbour, Van.	88-86-82—256
Ed Hill, Richmond	90-78-89—257
Larry McCooey, Vic.	84-85-88—257
Terry Jackson, Nan.	86-85-86—257
Bill Riddell, Vic.	86-85-88—259
J. Curie, Delta	90-82-87—259
Norm Reid, Vic.	91-81-88—260
Art Johnson, Van.	88-84-88—260
John Edgell, Van.	86-85-90—261
Bernie Rogers, Vic.	84-91-86—261
Ross Barons, Van.	86-89-86—261
Norm Wilkinson, Van.	90-86-85—261
J. Huckvale, Wms. Lk.	84-89-90—263
Ken Alexander, Nana.	87-91-87—265
Pete McIntyre, Vic.	90-90-85—265
Ed Laubman, Vic.	85-89-92—266
M. Dyce, Chilliwack	89-89-90—268
Jack Mills, Van.	86-87-96—269
Henry Daykin, Van.	90-89-90—269
Charlie Day, Vic.	89-87-94—270
C. Syer, Maple Ridge	96-88-91—275
Harry Pike, Vic.	93-94-91—280
Charlie Inglis, Van.	95-94-91—280
John Betts, Vic.	93-96-96—285
Emile Therrien, Van.	93-99-95—287

Ontario, B.C. Golfers Sweep Senior Prizes

Merle Noyes wasn't the only Ontario golfer to go home with a prize from the three-day Canadian senior men's championship.

While Noyes was making a brilliant comeback at Uplands Golf Club Friday for the main trophy, his Ontario mates were busy picking up seven of the 13 other awards.

The other six award winners were all from B.C. and three of them were from Victoria.

Three Ontario players — Jack Nash of London (227), Phil Farley of Scarborough (228) and Jack Littler of Port Credit (230) — took the awards for the third, fourth and fifth low gross respectively.

Harry Sanderson of Georgetown, Ont., whose handicap is 14 and who had a net 203 for three rounds, won the award for low net overall by one stroke over Ed Cuppage, a 10-handicapper from Royal Colwood Golf Club.

Low gross winner in Group "A" for players 55 to 59 was Hugh Calderwood of Brantford, Ont., with 231, while Phil Eldridge of Royal Colwood was low gross winner in Group "B" (60-64) with 234.

Andrew Morgan of White Rock, who had 242, won the low gross award in Group "C" (65-69) and W. J. R. Peers of Victoria Golf Club was low gross in Group "D" (70 and over) with 249.

The low net winners were Ross Playfair of Coquitlam (212) in "A", McGregor Young of Toronto (213) in "B", Ralph Purves of Vancouver (217) in "C" and Norman Faulkner of Weston, Ont., (217) in "D".

Coach, Referee Suspended

Participants in a post-game squabble at Memorial Arena following last Sunday's Junior "A" lacrosse game have been suspended by their respective organizations.

Bill Munroe, coach of Victoria McDonalds was suspended for the remainder of league play by Pacific Junior "A" League president Keith McEachern while referee Len Cook was barred for the remainder of the season by the Lower Mainland Lacrosse Officials Association.

Barry Forbes, McDonalds' manager, will handle the team for the remaining two games next weekend in Burnaby and Richmond.

Victoria is in second place in the five-team league, three points behind front-running Richmond.

Streak Cut at 11 Wins

Expos Stop Gibson

Bob Gibson had his winning streak cut at 11 games Friday while Steve Carlton of Philadelphia Phillies posted his 10th straight victory.

Montreal Expos battered Gibson for three runs in the first inning on two singles, a base on balls, a wild pitch and a double and went on to a 3-1 win over St. Louis Cardinals.

Carlton, in replacing Gibson as the pitcher with the longest personal winning streak in major-league baseball, blanked Chicago Cubs, 2-0, on four hits for his second straight shutout.

The former St. Louis hurler gained his 15th victory when Willie Montanez drilled a two-run homer with one out in the ninth.

Carlton, who has not lost since May 30, retired the first 13 batters before Jose Cardenal broke up his perfect game with a one-out single in the fifth inning. He allowed four hits, all singles and struck out seven.

Chicago and St. Louis fell further behind Pittsburgh Pirates in the National League's Eastern Division race.

Pirates, with Willie Stargell driving in two runs with a homer and single, edged New York Mets, 3-1. Dock Ellis gained the decision over Tom Seaver, who suffered his third straight loss.

Cincinnati Reds maintained their seven-game bulge in the Western Division despite dropping a 3-1 decision to San Diego Padres.

Los Angeles Dodgers edged 6-5, with Bill Buckner's three-second-place Houston Astros, run homer the decisive hit.

Buckner hit his homer against relief ace Fred Gladding, who had not allowed a home run in 89 games — a stretch going back to Aug. 9, 1970.

Gaylord Perry tied Detroit's Mickey Lolich for most victories when he won his 17th game as Cleveland Indians posted a 3-1 win over Baltimore Orioles in the American League.

Slugger Richie Allen took over the major league lead when he slugged his 25th home run of the season to power Chicago White Sox to a 5-0 victory over Kansas City Royals.

NATIONAL LEAGUE

Eastern Division

	W	L	Pct.	GBL
Pittsburgh	57	34	.626	—
New York	50	40	.556	6½
St. Louis	46	44	.511	10½
Chicago	47	46	.505	11
Montreal	41	48	.461	15
Philadelphia	33	58	.363	24

Western Division

	W	L	Pct.	GBL
Cincinnati	56	34	.622	—
Houston	51	43	.543	7
Los Angeles	49	42	.538	7½
Atlanta	43	49	.467	14
San Francisco	41	53	.436	17
San Diego	34	57	.374	22½

St. Louis 010 000 000— 1 5 1
Montreal 300 000 00x— 3 9 0
Gibson 11-6 and Simmons; Stoneman 9-7 and Humphrey.

Chicago 000 000 000— 0 4 0
Phila. 000 000 002— 2 8 0
Pappas 6-7 and Hundley; Carlton 15-6 and Bateman. Home run: Philadelphia — Montanez (9th).

San Diego 110 010 000— 3 6 0
Cincinnati 000 000 010— 1 5 0
Kirby 7-11 and Kendall; Simpson 6-4, McGlothlin (6), Borbon (9) and Bench. Home runs: San Diego — Roberts (2nd); Cincinnati — Rose (3rd).

New York 000 000 100— 1 7 0
Pittsburgh 100 100 01x— 3 6 [illegible]
Seaver 12-8, McGraw (8) and Dyer; Ellis 9-4 and Sanguillen. Home run: Pittsburgh — Stargell (21st).

San Francisco 000 200 001— 3 9 0
Atlanta 000 000 31x— 4 8 0
Bryant 9-5, Moffitt (8) and Rader; Schueler 4-4, McLain (9) and Casanova. Home runs: San Francisco — Gallagher (2nd). Atlanta — Williams (16th), Evans (14th) and Casanova (2nd).

Los Angeles 100 000 500— 6 8 1
Houston 010 003 010— 5 10 0
Downing, Mikkelsn 2-4 (6), Richert (7), Brewer (8) and Sims; Wilson, Gladding 3-5 (7), Ray (8) and Howard. Home run: Los Angeles — Buckner (2nd).

AMERICAN LEAGUE

Eastern Division

	W	L	Pct.	GBL
Detroit	53	38	.582	—
Baltimore	50	40	.556	2½
Boston	46	43	.517	6
New York	44	44	.500	7½
Cleveland	38	51	.427	14
Milwaukee	36	54	.400	16½

Western Division

	W	L	Pct.	GBL
Oakland	57	36	.613	—
Chicago	51	42	.548	6
Minnesota	46	43	.517	9
Kansas City	45	47	.489	11½
California	42	52	.447	15½
Texas	37	55	.402	19½

Boston 001 100 004— 6 5 0
New York 100 020 200— 5 9 0
Peters, Newhauser 3-1 (8) and Montgomery; Stottlemyre, Lyle 2-3 (9) and Ellis. Home runs: Boston — Montgomery (1st). New York — Alou (3rd).

Second game

Boston 000 000 100— 1 7 3
New York 100 001 10x— 3 6 1
Siebert 9-6, Krausse (7), Lee (7) and Fisk; Kline 10-4 and Munson.

Cleveland 000 100 000 3— 4 7 0
Baltimore 100 000 000 0— 1 6 2
G. Perry 17-8 and Fosse; McNally 10-8 and Oates.

Detroit 100 000 010— 2 6 3
Milwaukee 010 001 001— 3 10 0
Coleman, Seelbach 7-5 (8), Scherman (9) and Freehan; Lonborg 9-5 and E. Rodriguez. Home run: Detroit — A. Rodriguez (6th).

Kansas City 000 000 000— 0 4 1
Chicago 200 000 30x— 5 11 0
Drago 7-12, K. Wright (7), Angelini (7), Abernathy (8) and Kirkpatrick; Bradley 11-9 and Herrmann. Home run: Chicago—Allen (25th).

Minnesota 000 000 103— 4 6 1
Oakland 001 000 002— 3 7 2
Woodson 7-9, Strickland (9), LaRoche (9) and Borgmann; Holtzman 13-9 and Duncan. Home runs: Minnesota — Killebrew (17th), Darwin (13th); Oakland — Duncan (15th).

Texas 000 000 011— 2 10 1
California 000 110 001— 3 9 0
Broberg, Cox (7), Pina 2-4 (9) and Billings, Fahey (6); C. Wright, L. Allen (9), Barber 4-1 (9) and Stephenson.

Easter Search Easy Winner

VANCOUVER (CP) — Easter Search, ridden by Basil Frazier, won the featured eighth race at Exhibition Park Friday with a nine-length margin over Mr. J. A. C., ridden by Alan Cuthbertson.

Friday results (today's entries on Page 10):

First Race — $1,400, claiming, three-year-olds, one and one-sixteenth miles.
Alice Bea Fleet (Smith) 4.30 $3.50 $2.60
Glen Owen (Cuthbertson) 7.50 5.80
Jack To A King (Terry) 4.90
Also ran: Sky Beauty, Missile Magic, Fergie's goal, Mystic Myth, Carmel Way, Low Grade Luke, Willies Dort. Time: 1:49 3-5.
Quinella paid $37.

Second Race — $1,400, claiming, two-year-olds, six furlongs:
German's Shadow (Smith) $13.50 $6.10 $4.30
Skip Tracer (Olguin) 4.70 3.30
Mr. Pickles (Cuthbertson) 3.50
Also ran: Lord Bug, Winglea, Captain Alberni, Cointreaus Prince, Flight Hawk, Solar Stride, Burnside. Time: 1:15 1-5.

Third Race — $1,400, allowance, two-year-olds, six furlongs:
Deception Pass (Bianco) $9.00 $5.20 $3.90
Yalta (Brownell) 7.00 4.60
Ship Ashore (Frazier) 4.60
Also ran: Curly G., Hurricane Shirley, Malibu Ruler, Winnipeg Wonder J, Big City Lights, Faithlea, Ribot Levee. Time: 1:14 2-5.

Fourth Race — $1,400, claiming, three and four-year olds, six and one-half furlongs:
Canolon (Wall) $17.50 $7.50 $5.50
Shane Baykey (Arnold) 9.00 7.50
Bubbling Note (Hamilton) 7.10
Also ran: Cooks Image, Flying Native, Nite Runner, Temple Star, Bunny's Sister, Centaur Shot, Nee Nee J. Time: 1:20 3-5.
Exacto paid $122.10.

Fifth Race — $1,725, claiming, four-year-olds, one and one-sixteenth miles:
Saanich Spree (Frazier) $9.00 $4.80 $3.70
Lord's Ransom (Cuthbertson) 5.80 4.30
David (Smith) 5.40
Also ran: Willindium, Set Your Sights, Choice Lad, White Winter Zorba, Peace-Man, Calenamore. Time 1:48 4-5.

Sixth Race — $1,840, claiming, three-year-olds, six and one-half furlongs:
High Lonesome (Wall) $25.60 $13.40 $6.50
Bull Elk (Bianco) 16.90 7.10
Rishalee (Furlong) 4.50
Also ran: Spreelie, Avon Fleet, Nayax, Double Ending, Victori's Kid, Blue Candle. Time 1:18 3-5.
Exacto paid: $543.90.

Seventh Race — $2,300 claiming, three-year-olds and up, six and one-half furlongs:
Comax (Frazier) $9.10 $4.40 $4.30
Spelato B. Good (Chabara) 4.20 3.30
Kippynite (Furlong) 7.60
Also ran: King Pit, Philarino, Great Guns Rose, Proud Bird, Jakshot, Solar Drive, Gemini Mac. Time 1:18 1-5.

Eighth Race — $2,875 allowance, three-year-olds and up, six and one-half furlongs:
Easter Search (Frazier) $5.80 $3.90 $3.00
Mr. J. A. D. (Cuthbertson) 5.40 3.60
Le Baron Rouge (Sandoval) 3.40
Also ran: Kin Loss County, Beau Cecil, She Sawillie, Earl's Jr., Pixie Piper. Time 1:16 4-5.

Ninth Race — $1,400, claiming, four-year-olds and up, six and one-half furlongs:
Chili Pepper (Arnold) $7.50 $4.00 $2.90
Tenimeade (Terry) 4.00 3.20
King of the Bushes (Hocken) 3.50
Also ran: Desperada, Rages Reward, Regal Regalia, Mystic Act, Midnight Dreamer, Sheila's Vickie, Chichamen Tyee. Time 1:20.
Quinella paid $25.30.
Attendance: 9196. Mutuel handle $478,074.

Lions Cut Four Players Trade One, Lose Another

VANCOUVER — British Columbia Lions of the Western Football Conference trimmed down to 43 players following Friday's activities.

Four players were released, a one-for-one trade was completed with Edmonton Eskimos of the WFC and one player left the club.

Canadians Lach Heron, a wide receiver, and Steve Cszapka, a guard, and imports Bob Liggett, a defence tackle, and Steve Penney, a running back, were cut by head-coach Eagle Keys.

Bob Howes, a starting centre for three seasons with the Lions, went to the Eskimos in exchange for the rights to Canadian defence-end Roy Shatzko. A five-year veteran with Edmonton, Shatzko, a Vancouver resident, did not report to the Eskimos' training camp this season.

George Jugum, who apparently felt he couldn't beat out Carl Weathers for the middle-linebacking job, left the Lions.

Carnarvon Wins Again

Carnarvon scored its second win in the second annual 13-year-old Pony baseball exhibition series Friday at Layritz Park.

Carnarvon downed Vancouver Capilano, 9-6, in one of three games played Friday. Little Mountain of Vancouver, making its first start, trounced Triangle of Victoria, 18-6, and Layritz evened its record in the double-knockout event at 1-1 with a 5-2 decision over Triangle, eliminating the losers.

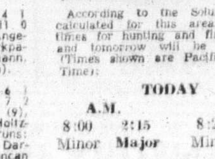

According to the Solunar Tables calculated for this area, the best times for hunting and fishing today and tomorrow will be as follows (Times shown are Pacific Daylight Time):

TODAY

A.M.		P.M.	
8:00	2:15	8:25	2:35
Minor	Major	Minor	Major

TOMORROW

8:50	3:05	9:15	1:45

Major solunar periods, lasting 1½ to 2 hours, dark type.
Minor periods, shorter in duration, light type.

Two Homers Help As Labatts Win

	P	W	L	T	Pts.
Bell's Men's Wear	23	18	5	0	36
Labatts	23	12	11	0	24
Century Inn	22	11	10	1	23
Juan de Fuca	20	10	10	0	20
Six Mile House	22	8	13	1	17
Victoria Molsons	20	8	12	0	16
Sooke Merchants	22	8	14	0	16

Two home runs proved to be the difference for Labatts Friday in a Stuffy McGinnis Men's Softball League game at Sooke.

Barry Granger smacked a homer on the first pitch of the game and Jim Anderson cracked his home run in the third inning to power Labatts to a 10-8 decision.

The win moved Labatts into second place, one point ahead of Century Inn. Sooke remains in a last-place tie with Victoria Molsons.

In the opening game of the Stuffy McGinnis League tournament at Heywood Park Friday, Mike Cox hit a two-run homer in the fifth inning to give Six-Mile House a 6-5 decision over Juan de Fuca Sporting Goods. The tournament continues today with games at 10 a.m., 12 noon, 2, 4 and 6:30 p.m.

* * *

Labatts 111 320 0—10 21 6
Sooke 102 030 2— 8 14 0
Russ Carruthers, John Sanderson (5) and Ron Witkewitch; Wayne Stoith and Alvin Govenlock. Home runs: Labatts, Barry Granger and Jim Anderson.

Flame on Way

OLYMPIA, Greece (AP) — The Olympic flame that will burn for the 1972 Munich World Games was lit at this ancient athletic site Friday and left on its first leg for West Germany borne by a Greek runner.

W.L.A. LACROSSE
MONDAY, 8:30 P.M.
MEMORIAL ARENA

VICTORIA SHAMROCKS vs. VANCOUVER
Tickets: $2. Students, O.A.P. $1.50
Tickets: $1.50; Students, O.A.P., $1.00
$1.50 Section
Children 12 and under, 50c

Northwest International Fastball League
VICTORIA BATES vs. TACOMA Ruth Realty

Game Times: Sat. 7 and 9 p.m. Sunday 1 and 3 p.m.
ROYAL ATHLETIC PARK
ADMISSION:
ADULT (Doubleheader) $1.50
O.A.P. and Students (Doubleheader) 75c

PREMIER SOCCER LEAGUE
Victoria Regals vs. Richmond Ramparts
SUN., JULY 30th—7:00 P.M.
ROYAL ATHLETIC PARK

HORNETS FOOTBALL CLUB
JUVENILE and BANTAM TEAMS
will Commence Practice

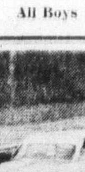

SUNDAY, JULY 30
10:30 A.M. GLANFORD PARK
(Corner Glanford and Kenneth)
All Boys 19 years and under are invited to try out.

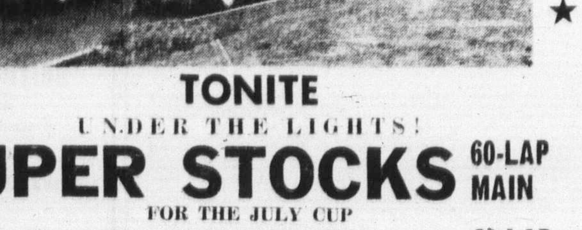

TONITE
UNDER THE LIGHTS!
SUPER STOCKS 60-LAP MAIN
FOR THE JULY CUP
STOCK CARS 40-LAP MAIN
FOR THE ROY WHITE MEMORIAL TROPHY
Adults $2.50
Students and OAP $1.50
12 & under FREE! With Parents
WESTERN SPEEDWAY

Marilyn Pa[lmer] Wins Fifth

VANCOUVER — Marine Drive's Mari[lyn Palmer captur]ed her fifth B.C. women's closed golf c[hampionship] with an easy victory in the 36-hole final.

Miss Palmer downed Sheila Bentley [...] 13, on the 6184-yard Quilchena course for [...] title. She also won in 1965, 1966 and 1969.

The medalist Tuesday with a one-[...] Palmer downed Mona Pump of Marine [...] McFall of Quilchena, 3-and-2; and Dale S[...] ows on the 18th, before her final win.

Island Opener

Gordon H[ead] Romps to [...]

Victoria Gordon Head decided the first game of the Vancouver Island Little League finals early Friday night.

Gordon Head, the South Island champions, scored 12 runs in the opening inning and went on to a 20-1 decision over Nanaimo Nationals, winners of the North Island zone playoffs.

The Victoria batters drew five bases on balls, smacked six hits and took advantage of two errors in the first-inning onslaught.

Winning-pitcher Bill Coupar gave up a run-scoring single to Frank [...] inning fo[...] hit. Coup[...] batters a[...] bases on [...]

Four [...] were nick[...]

Second [...] three ser[...] night at [...] game, if [...] day at 2 [...]

The Is[...] vances to [...] Burnaby, [...]

Gordon He[...]
Nanaimo [...]
Bill Cou[...] Jeff Wylie, [...] ert Rees [...] and Murra[...]

Sport To[day]

SOFTBALL

10 a.m. — Start of second day's play, six-team Stuffy McGinnis Men's League tournament, other games at 12:00, 2:00, 4:00 and 6:45 p.m., Heywood Avenue Park.

7 p.m. — Start of Northwest International Fastball League doubleheader, Tacoma Auburn Ruth Realty vs. Victoria Bate Construction, second game at 9:00, Royal Athletic Park.

CRICKET

2 p.m. — Victoria and Dis[trict As...] vs. Casta[...] Park; A[...] Windsor [...]

6:30 p.[m. ...] best-of-th[...] Vancouve[...] series, N[...] Victoria [...] ton Park.

M[...]

7 p.m. [...] July Cu[p ...] super sto[...] way.

Two Pairs S[...] Team Event

LIGONIER, Pa. (AP) — Gibby Gilbert and rookie Lanny Wadkins combined their aggressiveness on the golf course Friday for a seven-under-par 64 and a share of the second-round lead in the $200,000 Professional Golfers Association national team championship.

Gilbert and Wadkins had a 36-hole total of 130, 12 strokes under par. Scoring is based on the better ball of each two-man team on each hole.

They were deadlocked for the half-way lead with former University of Houston teammates Babe Hiskey and Kermit Zarley, who blazed in with a 63.

Arnold Palmer and Jack Lewis, his new partner, struggled to a frustrating 72 and just made the cut for the final two rounds at 138 — a distant eight strokes back.

Lewis, 25, was a last-minute replacement for ailing Jack Nicklaus on the team that had won the last two championships on the 7045-yard, par-71 Laurel Valley Golf Club course.

One stroke back of the coleaders and tied at 131 were the teams of Hubert Green and Mac McLendon, and Frank Beard and Dane Beman. Beard and Beman, among the last to finish, matched the day's best round with a 63 while Green and McLendon had a 66.

TIED AT 132

South African Gary Player and veteran Bob Rosburg came in with 65 and were tied at 132 with Tommy Aaron and former Masters champion Charles Coody. The Aaron-Coody combination, the first-round leaders, slipped to a 70.

The field was trimmed to the low 36 teams for the final two rounds today and Sunday.

Among the casualties were British Open champion Lee Trevino and Ray Floyd, and Billy Casper and Jerry Heard. Both teams were among the favorites when Nicklaus had to withdraw and both managed only a one-under-par 141.

The 33-year-old Hiskey, a former winner of the Sahara Invitational, had seven birdies as he paced his team into a share of the lead.

"About the only thing I did of any value was pray for him," said Zarley, a former Canadian Open title-holder.

Gilbert-Wad[kins]
Hiskey-Zarl[ey]
Beard-Bem[an]
Green-McL[endon]
Aaron-Cood[y]
Player-Ros[burg]
Lunn-Stock[ton]
McGee-Tho[...]
Allin-Giebe[r...]
Sifford-Ston[e...]
Sanudo-Sta[...]
Courtney-S[...]
D. Hill-M. [...]
Crampton-[...]
Bies-Funse[th]
Cole-B. Le[...]
Weiskopf-Y[...]
Barber-Jan[...]
Barbarosse[...]
Schlee-Smi[...]
Kern-Wood[...]

F[...]
M[...]
Sale[...]
VICT[...]

—Colonist photo by Jim Ryan

CAL!" Dr. George Bigelow he applies body English to a at Uplands. The putt, which the title, failed to drop and Noyes on the second hole of

Golfers Prizes

handicapper from Royal Colwood Golf Club.

Low gross winner in Group "A" for players 55 to 59 was Hugh Calderwood of Brantford, Ont., with 231, while Phil Eldridge of Royal Colwood was low gross winner in Group "B" (60-64) with 234.

Andrew Morgan of White Rock, who had 242, won the low gross award in Group "C" (65-69) and W. J. R. Peers of Victoria Golf Club was low gross in Group "D" (70 and over) with 249.

The low net winners were Ross Playfair of Coquitlam (212) in "A", McGregor Young of Toronto, (213) in "B", Ralph Purves of Vancouver (217) in "C" and Norman Faulkner of Weston, Ont., (217) in "D".

W.L.A. LACROSSE
MONDAY, 8:30 P.M.
MEMORIAL ARENA

VICTORIA SHAMROCKS
vs.
VANCOUVER
Tickets:
Sr. Students, O.A.P. $1.50
Tickets:
$1.50, Students, O.A.P., $1.00
$1.50 Section
Children 12 and under, 50c

SOCCER LEAGUE
vs. Richmond Ramparts
30th—7:00 P.M.
ATHLETIC PARK

FOOTBALL CLUB
E and BANTAM TEAMS
ill Commence Practice
SUNDAY, JULY 30
A.M. GLANFORD PARK
rner Glanford and Kenneth)
and under are invited to try out.

GHTS!
CKS 60-LAP MAIN
UP
S 40-LAP MAIN
ORIAL TROPHY
WESTERN SPEEDWAY

Marilyn Palmer Wins Fifth Title

VANCOUVER — Marine Drive's Marilyn Palmer collected her fifth B.C. women's closed golf championship Friday with an easy victory in the 36-hole final.

Miss Palmer downed Sheila Bentley of Capilano, 14-and-13, on the 6184-yard Quilchena course for her second straight title. She also won in 1965, 1966 and 1969.

The medalist Tuesday with a one-over-par 75, Miss Palmer downed Mona Pump of Marine Drive, 5-and-4; Flo McFall of Quilchena, 3-and-2; and Dale Shaw of Glen Meadows on the 18th, before her final win.

Island Opener

Gordon Head Romps to Win

Victoria Gordon Head decided the first game of the Vancouver Island Little League finals early Friday night.

Gordon Head, the South Island champions, scored 12 runs in the opening inning and went on to a 20-1 decision over Nanaimo Nationals, winners of the North Island zone playoffs.

The Victoria batters drew five bases on balls, smacked six hits and took advantage of two errors in the first-inning onslaught.

Winning pitcher Bill Coupar gave up a run-scoring single to Frank Supernak in the first inning for the only Nanaimo hit. Coupar struck out nine batters and gave up three bases on balls.

Four Nanaimo pitchers were nicked for 14 hits.

Second game of the best-of-three series is scheduled tonight at 6:30 with the third game, if necessary, on Sunday at 2 p.m.

The Island champion advances to the B.C. finals in Burnaby, starting August 6.

Gordon Head	(12)04	211—	20	14	1	
Nanaimo	100	000—	1	1	5	

Bill Coupar and Don Towner; Jeff Wylie, Brad Furlan (7)—Robert Reis (3), Frank Supernak (6) and Murray Carver, Jeff Wylie (2).

Hometown Pro and Amateur Share Alberta Open Lead

EDMONTON — Edmonton professional Roger Klatt bogeyed the 18th hole Friday and missed a chance to snatch first place in the opening round of the Alberta Open golf championship.

A late finisher, Klatt had a five-under par 66 to share the lead with Ray Rhoades, an amateur and member of the Highlands Golf Club, host of the tournament.

Klatt had a four-under-par 32 on the first nine and a one-under 34 on the back while Rhoades carded 34-32 on the 6400-yard course.

Rhoades said the 66 tied his life-time low score over the course. He scored 66 two years ago in regular play.

Tied at 67 were Greg Pitzer of Pacific Palisades, Calif., Frank Fowler of Calgary and Bob Cox, Jr. of Vancouver. Cox won the Alberta Open in 1969.

Five players, including Toronto's Gary Pitchford, were in the group at 68.

John Morgan of Victoria was in a 10-way tie at 69 after carding 35-34.

Amateur Bill Morrison of Vernon was also at 69.

Former Victorian Vaughan Trapp was in another group at par 71 while amateur Rob Laing of Prince George, a member of B.C.'s junior team, carded a 72.

Bob Smith of Kamloops and amateur Gary Scramstad of Kelowna shot 73s, one stroke better than professional hockey player Dale Tallon of Vancouver.

Well-known Canadian professionals Moe Norman of Gilford, Ont. and Al Balding of Toronto were well behind the leaders. Norman carded a one-under par 70 while Balding took a 74.

The Alberta Open is the sixth stop on the seven-tournament Canadian tour. Winner of the three-day, 54-hole event will receive $1,500.

★ ★ ★

*A-Ray Rhoades, Edmonton	34-32	—66
Roger Klatt, Edmonton	32-34	—66
Frank Fowler, Calgary	35-32	—67
Bob Cox Jr., Vancouver	34-33	—67
Greg Pitzer,	34-33	—67
Gary Pitchford, Toronto	35-33	—68
J. Calabria, Rochstr. N.Y.	36-32	—68
D. Fairfield, Palm Sp., Cal.	35-33	—68
A-D. Graham, Medicine H.	37-31	—68
A-Norm Gray, Calgary	36-32	—68
A-Bill Morrison, Vernon	34-35	—69
M. Fraser, Burlington, Ont.	36-33	—69
Rafe Botts, Los Angeles	33-36	—69
John Morgan, Victoria	35-34	—69
A-Ken Tamke, Edmonton	36-33	—69
E. Fanning, Houston, Tex.	34-35	—69
Dave Sheff, Phoenix, Ariz.	35-34	—69
A-Laurie Scott, Edmonton	33-36	—69
D. Simon, Costa Mesa, Cal.	35-34	—69
A-Brent Bailey, Edmonton	38-31	—69

A—Amateur.

BICYCLE
Parts and accessories always available.
REPAIRS
Cook at Pandora 384-8670
MAC'S

"THANK YOU"
For Filling Up Our
12th ANNUAL ESQUIMALT
ICE SKATING
(every)
TUES., THUR., SAT., SUN.
Hockey Ice and Skating Party Rentals available at $20.00 per hour.
Phone 386-3261 for Reservations
SUMMER HOCKEY SCHOOL
For players still interested in our Hockey School, a special class is now open Aug. 28 to Sept. 2. (30 boys only) ages 7 to 17 years. Phone 386-3261.
* Head Coach
Milan Marcetta
ESQUIMALT SPORTS CENTRE

Sport Today

SOFTBALL

10 a.m. — Start of second day's play, six-team Stuffy McGinnis Men's League tournament, other games at 12:00, 2:00, 4:00 and 6:45 p.m., Heywood Avenue Park.

7 p.m. — Start of Northwest International Fastball League doubleheader, Tacoma Auburn Ruth Realty vs. Victoria Bate Construction, second game at 9:00, Royal Athletic Park.

CRICKET

2 p.m. — Victoria and District Association: Cowichan vs. Castaways, Beacon Hill Park; Alcos vs. Oak Bay, Windsor Park.

BASEBALL

6:30 p.m. — Second game, best-of-three Little League Vancouver Island Sectional series, Nanaimo Nationals vs. Victoria Gordon Head, Hampton Park.

MOTORSPORT

7 p.m. — Time trials for July Cup, stock cars and super stocks, Western Speedway.

Big Inning Shapes Up For England

LEEDS, England (Reuter) — Team captain Ray Illingworth and fast-bowler John Snow steered England towards a big first-innings lead against Australia with a fighting eight-wicket stand Friday on the second day of the fourth cricket Test.

They put on 104 in just under three hours before Snow was out for a hard-hitting 48.

Illingworth went on to complete his half-century and was still batting with 54 at close of play, with England 106 runs ahead at 252 for nine.

Two Pairs Share Team Event Lead

LIGONIER, Pa. (AP) — Gibby Gilbert and rookie Lanny Wadkins combined their aggressiveness on the golf course Friday for a seven-under-par 64 and a share of the second-round lead in the $200,000 Professional Golfers Association national team championship.

Gilbert and Wadkins had a 36-hole total of 130, 12 strokes under par. Scoring is based on the better ball of each two-man team on each hole.

They were deadlocked for the half-way lead with former University of Houston teammates Babe Hiskey and Kermit Zarley, who blazed in with a 63.

Arnold Palmer and Jack Lewis, his new partner, struggled to a frustrating 72 and just made the cut for the final two rounds at 138, a distant eight strokes back.

Lewis, 25, was a last-minute replacement for ailing Jack Nicklaus on the team that had won the last two championships on the 7045-yard, par-71 Laurel Valley Golf Club course.

One stroke back of the co-leaders and tied at 131 were the teams of Hubert Green and Mac McLendon, and Frank Beard and Dane Beman. Beard and Beman, among the last to finish, matched the day's best round with a 63 while Green and McLendon had a 66.

TIED AT 132

South African Gary Player and veteran Bob Rosburg came in with 65 and were tied at 132 with Tommy Aaron and former Masters champion Charles Coody. The Aaron-Coody combination, the first-round leaders, slipped to a 70.

The field was trimmed to the low 36 teams for the final two rounds today and Sunday.

Among the casualties were British Open champion Lee Trevino and Ray Floyd, and Billy Casper and Jerry Heard. Both teams were among the favorites when Nicklaus had to withdraw and both managed only a one-under-par 141.

The 33-year-old Hiskey, a former winner of the Sahara Invitational, had seven birdies as he paced his team into a share of the lead.

"About the only thing I did of any value was pray for him," said Zarley, a former Canadian Open title-holder.

Gilbert-Wadkins	66-64	—130
Hiskey-Zarley	67-63	—130
Beard-Beman	68-63	—131
Green-McLendon	65-66	—131
Aaron-Coody	62-70	—132
Player-Rosburg	67-65	—132
Lunn-Stockton	67-66	—133
McGee-Thompson	67-66	—133
Allin-Gieberger	66-67	—133
Sifford-Stone	66-68	—134
Sanudo-Stanton	68-66	—134
Courtney-Schroeder	66-68	—134
D. Hill-A. Hill	66-69	—135
Crampton-Moody	70-65	—135
Bies-Punseth	72-63	—135
Cole-B. Lewis	66-69	—135
Weiskopf-Yancey	63-72	—135
Barber-January	67-68	—135
Barbarosse-Johnston	66-69	—135
Schlee-Smith	67-68	—135
Kern-Wood	66-70	—136

ABA Franchise

SAN DIEGO (AP) — The American Basketball Association, which only last month dropped two franchises, added one Friday, awarding it to San Diego under the ownership of multi-millionaire Leonard A. Bloom.

VOLVO
SALE of low mileage, employee cars, save $500 plus!
McCALLUM MOTORS
1101 Yates 386-6168

SATURDAY LAST DAY
TWICE-A-YEAR SALE
FLORSHEIM MEN'S SHOES
Selected Lines—Florsheim's
Reg. 27.95 to 37.95
23.95
many hundreds of pairs of these famous shoes for men are on sale . . . practically every type is included . . . an excellent selection in all leathers and all sizes . . . in fact, our size range and choice of patterns is better than ever.
Sale of Jarman and Town Squire Shoes
Reg. 18.95 to 19.95 — 12.95
Reg. 21.95 to 26.95 — 15.95
OPEN FRIDAY NIGHT 'TIL 9 P.M.
Ingledew's
men's shoe shops
VICTORIA STORE ONLY 749 YATES ST.
Sorry, no mail orders! no deposits! no exchanges or refunds!

Kmart
A Division of the S. S. Kresge Company Limited
DISCOUNT BOMBSHELLS
ON SALE SATURDAY ONLY FROM 9 A.M.
We Reserve the Right to Limit Quantities
MEN'S SOCKS
A large selection of men's quality socks. Kroy wool and nylon blend. Botany wool and polyesters, banlon, etc. Sizes 10 to 13. Ass't colours.
Reg. Kmart values 92c to 1.43
SPECIAL DISCOUNT PRICE 67c a pr.
FISHING TACKLE BOX
Two cantilever trays, 15 compartments, luggage style handle. Sturdy hinges and closure hatch.
Reg. Kmart Price 4.27
SPECIAL DISCOUNT PRICE
2.97
Boys' Sizes 2 - 6x
PANTS
A large selection of children's G.W.G. pants.
Reg. Kmart Price 2.94
SPECIAL DISCOUNT PRICE
1.94
KODACHROME SUPER 8
MOVIE FILM
Price includes processing.
Limit 3 per customer.
SPECIAL DISCOUNT PRICE 3.53
PILLOWS
Shredded foam filled pillows, white cotton cover. Approx. size 20x26.
SPECIAL DISCOUNT PRICE
1.39
INFANTS'
SLACKS
Stretch nylon, pull-on style, shoulder straps, 6 dome inside leg fastening. Sizes 12, 18 and 24 months.
Reg. Kmart price 2.87
SPECIAL DISCOUNT PRICE
1.79
FROM OUR DELICATESSEN
CHEESE
Burns' "Daisy"-process cheese. Mild sandwich cheese. Comes in 2-lb. pkg.
SPECIAL DISCOUNT PRICE 1.63 for 2 lb.
Kmart UNIVERSITY HEIGHTS SHOPPING CENTRE
3986 SHELBOURNE ST., (SAANICH) VICTORIA, B.C.
OPEN 9 a.m. to 9 p.m. Mon. Fri. Sat. 9 a.m. to 10 p.m.

SUBURBAN'S MILLION DOLLAR SALE
CONTINUES
Ford MERCURY

'72 MONTEGO $3980
FROM
$104.14 FOR 48 MONTHS
(Plus 5% B.C. Sales Tax and Lic.)

'72 COMET $2680
FROM
$70.14 FOR 48 MONTHS
(Plus 5% B.C. Sales Tax and Lic.)

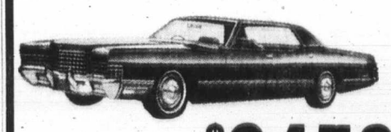

'72 MERCURY $6450
FROM
$194.95 FOR 48 MONTHS
(Plus 5% B.C. Sales Tax and Lic.)
SUBURBAN MOTORS GUARANTEES EVERY CAR TO BE EXACTLY AS ADVERTISED
BUDGET YOUR PURCHASE WITH FORD MOTOR CREDIT CORPORATION

'72 METEOR $4980
HARDTOPS, From
$130.30 FOR 48 MONTHS
(Plus 5% B.C. Sales Tax and Lic.)

'72 COUGAR $4510
FROM
$118.01 FOR 48 MONTHS
(Plus 5% B.C. Sales Tax and Lic.)

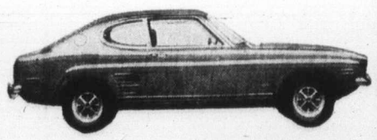

'72 CAPRI $3050
FROM
$79.81 FOR 48 MONTHS
(Plus 5% B.C. Sales Tax and Lic.)
SUBURBAN MOTORS
3377 DOUGLAS AT SAANICH RD. 386-6131

EATON'S

Store Information 382-7141

Downtown

SUPER SATURDAY SPECIALS

Personal Shopping Only

Please, No Phone or Mail Orders

Check These Big Specials For You And Your Family
A Mid-Summer Savings Spree...Saturday

60" Knits to Clear

Reg. 3.92 to 5.98. Early shoppers can pick from an outstanding group of polyester and cotton, polyester and wool and some crimplenes in lightweight knits. Prints, woven designs or stripes in a wide color range. 60" widths. **Special, yd.** 2.49

Fabrics, Third Floor

Women's Long Gowns

Reg. 8.00. Sleep in comfort, look pretty too, choose one of these easy-care cotton blend nightgowns at a Super Saturday saving. Embroidered front panel, lace trimmed, elasticized dirndl waist, sleeveless. Pink, blue or lilac in M. or L. **Special, each** 5.99

Lingerie, Floor of Fashion

Men's Jac Shirt

Just the right weight to wear now . . . in an easy-care permanent press blend of 80% Dacron and 20% cotton. Styled with adjustable waist for comfortable fit. Short sleeves. Choice of plain colors or checks. Sizes S.M.L. **Special, each** 4.99
2 for 9.50

Men's Wear, Main Floor

Cotton Print Spreads

Reg. 9.95 to 12.95. Imported from India. Richly colored designs include "Tree of Life", border prints and International flowers on natural colored grounds. Some all-over prints made in Canada. Colorfast, for drapes, bedspreads, wall hangings. Twin or double bed sizes. **Special, each** 4.99

Household Items, Third Floor

Boys' Polo Pyjamas

Reg. 3.59. Cotton interlock knit. Solid color with contrast color crew neck and cuffs. Green, gold, blue. S.M.L. **Special, each** 2.79

Boys' Wear, Third Floor

Women's Bras

Reg. 6.50. Lycra stretch sides, lace cups and straps. Kodel lined. White. 32-36A or B. **Special,** each 4.99

Foundations, Floor of Fashion

Men's Dress Shirts

Short sleeve perma press dress shirts include Birkdale, Arrow and B.V.D. makers. Plains and stripes. Broken sizes, 14½-17. **Special,** each 2.99

Men's Wear, Main Floor

Men's Sport Shirts

Reg. 3.99. Short sleeve, permanent press shirts with long point collar. Plain or patterned. Assorted colors. S.M.L.XL. **Special,** each 2.88

Downstairs Budget Store

Men's Golf Shoes

Assorted styles in tie and buckle closings. Vinyl uppers in white, some two-toned. Sizes 7-12 in the group. **Special,** pair 8.99

Downstairs Budget Store

Opening Hour Specials

On Sale 9 a.m. 'til 10 a.m.
If Quantities Last. Please, No Phone or Mail Orders.

Young Men's Shirts

Reg. 10.95 to 18.95. Regular wash 'n wear and new polyester knit fabrics. Assorted colors and patterns. S.M.L. **Opening Hour Special,** each 5.47 to 9.47

Abstract Shop, Main Floor

Men's Worsted Slacks

Reg. 13.99 to 14.95. ½ price. Fine wool worsteds, tropical and some Fortrel mixes. Assorted colors and sizes. **All Sales Final. No alterations. Opening Hour Special,** each 7.00

Men's Wear, Main Floor

Chair Re-Cover Kits

Reg. 1.98. Aluminum lawn chair kits. One piece duck cover complete with lacing. Solid colors. **Opening Hour Special,** each 2 for 99c

Draperies, Second Floor, Home Furnishings Building

X-Out Golf Balls

By Slazenger. Hurry for this special. Stock up now! **Limit 6 per customer. Opening Hour Special,** each 66c

Sporting Goods, Main Floor, Home Furnishings Building

Men's Shirts

Assortment includes permanent press, short sleeves, long sleeves, knits, dress and sport shirts. Plain and patterned. Broken sizes. **Opening Hour Special,** each 1.99
Limit 2 per customer.

Downstairs Budget Store

Butter Toffee

Reg. 1.85. Imported from England. Delicious Brazil filling. 1½-lb. tray. **Limit 2 per customer. Opening Hour Special,** each 50c

Candies, Main Floor

Majestic Marking Pens

Reg. 1.00. Writes on wood, glass, plastic, metal, cloth, paper. Package of 6 assorted colors. **Limit 2 per customer. Opening Hour Special,** pkg. 25c

Stationery, Main Floor

Arrid Extra Dry

Reg. 2.37. Large 14-oz. tin in scented or unscented. **Limit 3 per customer. Opening Hour Special,** each 1.39

Drug Sundries, Main Floor

Receiving Blankets

Reg. 2 for 2.29. Sanitized cotton Esmond blankets in colorful bird pattern. Sizes 30"x40". **Opening Hour Special** 2 for 1.59

Downstairs Budget Store

Big Bold Stripe Towels

Wild wide stripes woven right in. White with purple, green, rose, orange or blue stripes.
Bath 22x44". **Reg. 3.29. Opening Hour Special,** each 1.99
Hand 15x25". **Reg. 1.99. Opening Hour Special,** each 1.39
Face 12x12". **Reg. 89c. Opening Hour Special,** each 59¢

Household Linens, Third Floor

Bulky Sayelle Yarn

Reg. 95c. 3 ply machine washable and dryable orlon acrylic yarn. Assorted colors. Approx. 2-oz. skein. **Special,** each 75c

Wools, Fancy Goods Third Floor

Sportswear Clearance

Pant tops, blouses and shirts in textured acetates, jersey knits and Fortrels. Broken sizes and colors in the group. **Special,** each 4.99 to 10.99

Sportswear, Floor of Fashion

Summer Dresses

Reg. 7.99 to 12.99. Belted and shift styles in cotton, polyester and some Fortrels. All machine washable. Broken sizes include some half sizes. **Special,** each 6.99

Downstairs Budget Store

Men's Dress Shoes

Reg. 13.99. Slip-ons and lace-up styles with leather uppers, neolite soles. Sizes 7-12 collectively. **Special,** pair 9.99

Men's Shoes, Main Floor

Men's Dress Boots

Reg. 10.99 to 44.99. With zipper sides, 6" to 16" high. Leather or neolite soles. Black or brown. Sizes 7-12 collectively. **Special,** pair 7.99 to 35.99

Men's Shoes, Main Floor

Here Are More Super-Size Savings For You

Men's Casual Slacks

Reg. 9.95 to 11.95. "Pressed-for-life" cotton slacks. Machine washable and dryable. Assorted patterns and shades. Sizes 32-42. **Special,** each 5.99

Men's Wear, Main Floor

Men's Casual Shoes

Reg. 7.99 to 9.99. Broken and discontinued lines of casual shoes and boots. Suede uppers, crepe or foam rubber soles. Sizes 7-12 collectively. **Special,** pair 5.99

Men's Shoes, Main Floor

Children's Playwear

Reg. 1.99. Clearance includes nylon squall jackets, boys' and girls' nylon stretch bathing suits. Assorted colors and styles. Broken sizes. **Special,** each 99c

Children's Wear, Third Floor

45-Pce. Dinnerware

Reg. 29.99. "April Rose" pattern. Set includes 8 each: cups, saucers, bread and butter plates, cereal, dinner plates, creamer, covered sugar, vegetable bowl, chop plate. **Special,** set 23.99

China, Main Floor, Home Furnishings Building

Toddlers' Flares

Reg. 2.99. Perma press, half boxer style. Ring zipper front, two front pockets. Red/white, blue/white. Sizes 2, 3, 3x. **Special,** each 1.99

Downstairs Budget Store

Girls' Summer Oddments

Reg. 3.98-11.00. Includes short shorts, flare pants, dresses. All easy-care. Popular colors and styles. Broken sizes 7-14 in the group. **Special,** each 3.29 to 7.99

Girls' Wear, Third Floor

Young Co-ordinates

Reg. 6.00 to 12.00. ½ price. Knit skirt and sweater co-ordinates. Assorted new pastels in Heather blends, plains and boucle. S.M.L. **Special,** each 3.00 to 6.00

Pacesetter Shop, Floor of Fashion

Bath Pillows

Reg. 1.29. "Relax in the tub." Floral design. Inflatable. Use at the beach too! **Special,** each 79c

Drug Sundries, Main Floor

Easy Edit Slide Trays

Reg. 1.59. For Strato, Sawyer's, Optina slide projectors. 36-slide capacity. **Special,** each 1.11

Cameras, Main Floor

Men's Windbreakers

Reg. 10.99. In 57% acetate, 43% cotton. Water repellant, cadet collar, welt pocket. Sanitized rayon lining. Assorted colors. Sizes 36-46. **Special,** each 8.99

Downstairs Budget Store

Girls' Pullovers

Washable acrylic short sleeve pullovers. Lace front, mock neck. Blue/white, red/white. 8-12 years. **Special,** each 1.99

Downstairs Budget Store

Girls' Nylon Tunics

Sleeveless 22" tunic tops. Belted waist. Machine washable. Zig-zag pattern in bright colors. S.M.L. **Special,** each 1.99

Downstairs Budget Store

Boys' Flares

Reg. 3.49 to 3.99. GWG 50% cotton Weegees. Also cotton corduroy. Half boxer style. Pin stripe patterns and flecks. Sizes 4-6x. **Special,** each 2.49

Downstairs Budget Store

Women's Sandals

Reg. 1.99. Vinyl uppers and composition soles and heels. Assorted colors. Sizes 5-9 in the group. Save, buy two pair! **Special,** pair 1.29

Downstairs Budget Store

Men's Pyjamas

Reg. 5.99. Made in Canada. Permanent press, long sleeves and drawers, button front. Assorted patterns and colors. Sizes A-E. **Special,** each 3.99

Downstairs Budget Store

Men's Terry Hosiery

With built-in garter. Choose from assorted bright colors. Stretch size 10-12. Stock up on these now! **Special,** pair 79c

Downstairs Budget Store

Boys' Casual Flares

Permanent press, with contrasting patch pockets, wide belt loops. Zipper front. Sizes 7, 8, 10, 12. **Special,** each 3.49

Downstairs Budget Store

Boys' Polo Pyjamas

Washable cotton with elasticized waist, contrasting trim. Blue, beige or green color. S.M.L. **Special,** each 2.99

Downstairs Budget Store

Save on Pillows

Reg. 3.49. Polyester fibre-fill pillows. Odourless and allergy-free. Yellow, pink or blue floral covering. Regular size. **Special,** each 2.99

Downstairs Budget Store

12" Oscillating Fan

Produces straight blow or oscillating action. Has 4 push-button controls, self-lubricating motor, free shift head. **Special,** each 29.99

Small Appliances, Main Floor, Home Furnishings Building

Women's Pyjamas

Fortrel and cotton summer pyjamas in tailored style. Yellow or blue colors. S.M. only. **Special,** each 2.99

Downstairs Budget Store

Women's Briefs

Briefs and bikinis in assorted styles and colors. Broken sizes. Stock up on this saying! **Special,** each 69c

Downstairs Budget Store

Men's, Boys' Sandals

Vinyl uppers and composition soles. Open toe and heel. Brown only. Men's sizes 6-12. Boys' 1-5. One low price. **Special,** pair 1.29

Downstairs Budget Store

Save on Barometers

Reg. 5.95. Ship's wheel design on mahogany color wood base with brass colored spokes. For wall or desk. **Special,** each 4.89

Cameras, Main Floor

Strato 600 Slide Projector

Reg. 109.95. Remote control operation. Will take 100 capacity rotary tray or stack loader or 36 capacity easy edit tray. Comes with one rotary tray. **Special,** each 87.89

Cameras, Main Floor

LOCAL NEWS

SECOND NEWS SECTION

Firemen Propose Binding Arbiter

Victoria and its firemen should return to their former practice of seeking binding arbitration when contract negotiations reach a stalemate, a Victoria Firefighters' Union official said Friday.

The official, Fred (Whitey) Severson, president of the union local, said in an interview that the move was proposed by the union during negotiations with the city Friday morning.

The proposal calls for arbitration outside the B.C. Mediation Commission if there is a failure to reach agreement on any issue.

Severson said such a move would mean that both sides in the negotiations would give up their right to strike and lockout.

Severson said that, prior to the 1968 Mediation Commission Act, the city and union agreed to binding arbitration if contract negotiations reached an impasse.

City negotiators, Severson said, are considering the proposal and both sides will meet again Monday. Asked about the proposal, city manager William Hodson said he had no comment to make.

"Our intention is, naturally, to get away from the Mediation commission," Severson said.

"I think we should get our heads together and get some other means for negotiation that is fair and square."

John

Seen In Passing

John Rankin writing up his time sheet. He retired as grader operator Friday after working for Saanich for 43 years. He lives at 458 Viaduct, Saanich, with his wife **Margaret** and son **Jim**, 21. His hobbies include hunting, fishing and gardening! . . . **Babs McMillan** watching another one pass . . . **Lynn Hoover** getting off the ferry . . . **Sis Wilson** looking out over Sooke harbor . . . **Bruce Wright** taking a coffee break . . . **Art Murphy** eating a hamburger . . . **Edie Baker** petting a kitten . . . **Donna Wendy** meeting a friend in town . . . **Ernie Woolley** looking at his dahlias . . . **Wilhelm De Ruiter** drinking a cup of coffee . . . **Ben Elwell** buying a camper . . . **Garry Carr** selling an antenna . . . **Bill Ferguson** buying gas . . . **George Stainthorpe** walking his dog . . . **Esther Berry** answering the phone . . . **Marie Page** waxing a car . . .

Camp Openings

Greater Victoria Boy Scouts have 124 openings for boys, aged 8 to 14, of low-income families to spend a week at Camp Barnard near Sooke, the week of Aug. 14, 21 or 28. Boys or their families can get information at Scout House, 388-4265 weekday mornings. Donations from area municipalities and individuals make the offer possible.

3M SAFETY MICROFILM

Firemen Propose Binding Arbiter

Victoria and its firemen should return to their former practice of seeking binding arbitration when contract negotiations reach a stalemate, a Victoria Firefighters' Union official said Friday.

The official, Fred (Whitey) Severson, president of the union local, said in an interview that the move was proposed by the union during negotiations with the city Friday morning.

The proposal calls for arbitration outside the B.C. Mediation Commission if there is a failure to reach agreement on any issue.

Severson said such a move would mean that both sides in the negotiations would give up their right to strike and lockout.

Severson said that, prior to the 1968 Mediation Commission Act, the city and union agreed to binding arbitration if contract negotiations reached an impasse.

City negotiators, Severson said, are considering the proposal and both sides will meet again Monday. Asked about the proposal, city manager William Hooson said he had no comment to make.

"Our intention is, naturally, to get away from the Mediation commission," Severson said.

"I think we should get our heads together and get some other means for negotiation that is fair and square."

—Colonist photos by Jim Ryan

Strange Playfellows

They may not be the most usual of playmates, but cockatiel Tweetums and German shepherd dog Schekels are firm friends. Dog and bird are pets of Mrs. Denys McLaughlin, 4631 Pipeline, Saanich. But they aren't the only strange chums in the McLaughlin household. Schekels and Tweetums also play with another German shepherd, another cockatiel, and three cats.

Regional Board Chairman:

Some Complaints Valid Concerning Hospital

Dr. Embert Van Tilburg who resigned Thursday night as executive director of Victoria General Hospital had "some valid complaints" about conditions at the hospital, according to Art Young, chairman of the Capital Regional hospital board.

And the regional hospital board will continue to work to eliminate as many of the problems of the hospital as possible, Young, mayor of Esquimalt, said Friday.

But in the end, he said, many of the hospital's difficulties boil down to lack of money, and there won't be more money coming unless the taxpayers can be convinced they should provide it.

"It's a hard way to do it," Young said, but Van Tilburg's resignation might finally bring to a head some of the problems of hospitals in the region and force hospital boards into solving them.

When Van Tilburg resigned Thursday night, he said he felt he could no longer be accountable for the quality of patient care in the hospital.

He cited overcrowding, lack of beds, antiquated equipment and lack of money for new equipment as contributing factors in the problem.

He also said differences with the hospital's board of management and planned introduction of therapeutic abortions into the hospital had been other reasons which had contributed to his desire to resign.

Asked if he had found similarly severe problems at Royal Jubilee Hospital, executive director Dr. A. C. Pickles refused to comment.

He did say he was "exceedingly sorry" that Van Tilburg was leaving as he had enjoyed working with him in the development of the two area hospitals.

Young said he did not wish to comment on Van Tilburg's difficulties with his own hospital's board, but "overall, he probably hasn't received the full co-operation he ought to have," either from the Victoria hospital board or the regional hospital board.

But Young said he felt from the regional point of view that "just in the last month or two it seems we've turned the corner . . . that all the things are beginning to fall into place."

Particularly, he said, the board was beginning to plan for a new hospital referendum, which, if passed, would allow for greater hospital development in the region.

But for some time the regional hospital board might have been said to be "dragging its heels" in terms of hospital expansion and modernization.

But before any of the board's plans could come to fruition, "the people must approve this," Young said. He hoped complaints like Van Tilburg's which were made public would make the public aware of the necessity for them to pass the referendum so hospital services could be improved.

It also had to be remembered that "while hospitals are a prime need, so is education and so are many other services which governments provide. There are only so many dollars, and they have to be divided up many ways."

Responding to a specific charge by Van Tilburg that the story of provision of new, modern hospital facilities in Victoria "is probably the most dismal of any in Canada," Young said that in terms of bed requirements, Victoria was at least ahead of Vancouver.

As for the particular situation at Victoria, formerly St. Joseph's, "it's done a marvellous job, but we have to remember it has become an obsolete facility.

"The Sisters of St. Ann who formerly managed the hospital had unfortunately let it run down to that degree. We have to start from a patch and build it up, and that's what we're going to do."

Name of Hospital Victoria General

The provincial cabinet in an order-in-council made public Friday authorized a change in the name of Queen Victoria General Hospital to Victoria General Hospital.

Ottawa Policy Controls Hospital Cash

Health Minister Ralph Loffmark said Friday urgent pleas for additional financing for acute hospital facilities in B.C., will be affected by proposed new federal guidelines on Ottawa's contributions toward health care.

Medical Head Resigns Post

Dr. Charles Batham, medical director of Royal Jubilee Hospital, has resigned and will return to the position of senior medical consultant to the B.C. Hospital Insurance Society, which he relinquished three years ago to go to Royal Jubilee.

Commenting on the resignation of Dr. Embert Van Tilburg as executive director of Victoria General Hospital, who cited the bed shortage and obsolete facilities, the minister said he was "unable to reconcile" the conflicting intentions of a medical staff which sincerely wants the best possible standards of patient care, and of federal authorities who want to curb the spiral in hospital costs.

"I only recently talked with federal Finance Minister John Turner on this very question," Loffmark said, "and it was my impression after that meeting that the federal government proposes to limit its contribution to hospital operating budgets to an amount equal to the annual growth in Canada's gross national product."

Loffmark said the GNP has increased in recent years by 6 to 8 per cent while hospital costs are going up by 12 to 15 per cent annually. He added:

"If and when Ottawa does impose such guidelines it means all provinces must either fall into line or embark upon their own means of financing health care which appears to be beyond the economic capacity of any province."

Victoria General, over the past two years, Loffmark said, has done as much as any hospital to institute a bed review system which has made for the most efficient possible use of existing facilities. But he indicated if Ottawa does move to curtail rising hospital costs, B.C. will have to go along with the curbs which will be "not only provincial-wide but nation-wide."

In Tillicum's own case Loffmark said he said the former executive director's differences with the Victoria General Hospital board had been brought to his attention.

But he told the Colonist: "As to the merits of this aspect, I will make no comment nor do I intend to intervene."

Crash Hurts Two Women

Two Victoria women went to hospital following a two-car collision at Beechwood and Ross Friday afternoon.

Mrs. Violet Heritage, 555 Niagara, driver of one of the cars, was reported in fair condition at Royal Jubilee Hospital Friday night. Miss Violet Lawrence, a passenger in Mrs. Heritage's car, was reported in satisfactory condition.

Both women suffered lacerations in the accident, which occurred when Mrs. Heritage's car was in collision with a car driven by Thomas H. Stead, 551 Simcoe, police claim.

Saanich Takes Lead

Police Ratify Pact

John

Seen In Passing

John Rankin writing up his time sheet. He retired as grader operator Friday after working for Saanich for 43 years. He lives at 458 Viaduct, Saanich, with his wife **Margaret** and son **Jim**, 21. His hobbies include hunting, fishing and gardening) . . . **Babs McMillan** watching another one pass . . . **Lynn Hoover** getting off the ferry . . . **Sis Wilson** looking out over Sooke harbor . . . **Bruce Wright** taking a coffee break . . . **Art Murphy** eating a hamburger . . . **Edie Baker** petting a kitten . . . **Donna Wendy** meeting a friend in town . . . **Ernie Woolley** looking at his dahlias . . . **Wilhelm De Ruiter** drinking a cup of coffee . . . **Ben Elwell** buying a camper . . . **Garry Carr** selling an antenna . . . **Bill Ferguson** buying gas . . . **George Stainthorpe** walking his dog . . . **Esther Berry** answering the phone . . . **Marie Page** waxing a car . . .

Camp Openings

Greater Victoria Boy Scouts have 124 openings for boys, aged 8 to 14, of low-income families to spend a week at Camp Barnard near Sooke, the week of Aug. 14, 21 or 28. Boys or their families can get information at Scout House, 388-4265 weekday mornings. Donations from area municipalities and individuals make the offer possible.

By BRUCE LOWTHER
Colonist Reporter

Municipal police contract negotiations in Greater Victoria took a surprise turn Friday when Saanich announced a settlement as Victoria awaited a mediator after running into a breakdown of talks.

Saanich police association members voted unanimously Friday evening to ratify a settlement reached earlier in the day after the last of nine meetings since March between their negotiators and municipal officials.

A joint statement by Mayor Hugh Curtis and association president Staff Sgt. Ted Owens said a 21-month contract will increase monthly pay for the key classification of first class constable from $861 last March 31 to $960 when the contract ends Dec. 31, 1973.

Exact increases were $45 a month, or 5.2 per cent, to $906 retroactive to last April 1 followed by another $54 a month or just under 6 per cent to $960 at the start of next year.

The same key classification will get a cash allowance of $60 a month for the first three months of 1972, the statement said, "in recognition of major trends in police salaries beyond the rate" set in contract talks last year for that period.

Curtis said the allowance resulted from the fact the recently concluded Vancouver agreement was effective last Jan. 1 while the Saanich one started three months later.

Vancouver police wages have always been an important factor in Victoria area contract talks with all four municipal unions last year seeking parity but settling for less after two months of a work-to-rules campaign that reduced municipal revenues through such tactics as issuing warnings instead of tickets.

Curtis and Owens also announced 112 changes in fringe benefits, most of them of a minor nature, and the mayor disclosed a union request for a shift differential had been dropped.

The two most interesting changes were a time limit of 10 days for the registration of serious complaints against policemen where there previously was no limit, and a ruling that all overtime will be paid in cash as of next Jan. 1 instead of the present cash-time option.

Owens said the average pay gap between Saanich and Vancouver over this year and next will be $61.12 and the figure at the end of the contract will be $65.

No statement came from the Victoria police union after the announcement was made but the union already has rejected the last city offer of 5.7 per cent more last April 1 and a further 6.5 per cent next Jan. 1.

The Victoria union seeks an increase of about 12 per cent for parity with Vancouver and sources have indicated an equally important demand is cash for overtime. Unlike their Saanich counterparts, Victoria policemen get only time off for overtime.

After Victoria talks broke down in early July, the city rejected a union suggestion of an independent arbitrator and asked for a mediation officer. Clark Gilmour, who helped settle the area police dispute last year, was named and may start work next week.

The Victoria union is expected to agree to meet Gilmour but has stated it will decline to attend any B.C. Mediation Commission hearings on the dispute — the next step if Gilmour fails.

Feelings about wages and overtime are known to be running high in the Victoria union, which has a significant militant faction.

The situation in the Oak Bay and Esquimalt forces is not as clear but acceptance of the Saanich settlement is possible since the two smaller municipalities already have an overtime-cash clause in their police contracts.

Discovery Island Gift Now Officially Park

Discovery Island marine park has now been formally established on 151 acres on the southerly portion of the island. The action, taken by cabinet order-in-council made public Friday, was delayed by court proceedings initiated by one of the heirs of the former owner.

Warren Proposes Ombudsman

Tories Pick Candidates

Victoria Ald. Clyde Savage and Saanich Ald. Edith Gunning were nominated by acclamation Friday by the Progressive Conservatives to contest the two-seat Victoria riding in the Aug. 30 provincial election.

Party leader Derril Warren attracted a crowd of more than 200 but there were only 48 registered party members at the meeting in First United Church hall.

Warren got a long round of applause when he touched on his yet-to-be-announced senior citizens policy.

He said he was more excited with the idea of getting old people back into "the mainstream of life" than "the monetary right to enjoy a reasonable standard of living."

Warren said his party was also concerned with the democratic process of government and proposed implementation of legislation to establish the office of an ombudsman in B.C.

Other policies outlined by the Tory leader included the creation of an auditor general, a conflict of interest act and an appeal board against administrative tribunals and boards.

If Warren leads his party to victory, he said he will stop the building of the 55 storey provincial government building in downtown Vancouver.

At the close of the speech Warren announced he will not be able to speak today at Shoreline junior high school, Christie Point, because of another engagement. He was to speak at 1:30 p.m. when the Esquimalt Tories meet to select a candidate.

Both Savage and Mrs. Gunning complained about the lack of co-operation between the provincial government and the municipalities of the province.

Both said something would have to be done to control narcotics and drug abuse but didn't offer any policy on the issue.

Savage complained at the government's lack of a no-strike mediation policy which had led "to constant strikes with a loss of business."

He said the regional district had offered to take over the B.C. Hydro bus system in Greater Victoria but had been ignored by the Social Credit administration.

Mrs. Gunning called for a decent standard of living for pensioners and those "in the so-called grey income area" with incomes of "slightly more than $200."

The meeting ended with the introduction of Saanich Mayor Hugh Curtis, Tory candidate for Saanich and the Islands and Duncan Mayor Jim Quelle who is contesting Cowichan-Malahat riding for the party.

Oak Bay Conservative candidate Scott Wallace introduced Warren and spoke briefly about his defection from the Socreds and his meeting with the leader that led to his sitting as a Conservative.

—Colonist photo by Jim Ryan

Mrs. Gunning, Warren and Curtis at nominations

Ann Landers

Dear Ann Landers: I am a teenage shoplifter. I am neither proud nor ashamed of it. I shoplift because I can't afford to buy the things I need.

I always carry money with me so, if I'm caught, I can swear I forgot to pay. I stick to that story and nobody can prove otherwise.

I've done a lot of shoplifting, but I only work the stores that leave merchandise out on tables, racks, in open display cases or, worst of all, right by the exits. I also enjoy working the stores where the salespeople are dull or lazy or don't like to wait on teenagers.

Once in a while, just for kicks, I like to steal from stores with sophisticated security systems, loads of mirrors, house detectives and electronic devices. It's fun to outsmart them, and I've done it often.

I do not steal from stores where the help is pleasant and the people act like they trust you. There is no fun in it. In fact, it would make me ashamed of myself, as if I had shafted a friend.

I hope the store owners who read this will see what I am getting at. I'm not trying to justify my stealing. I'm just trying to show them how they can cut down on their shoplifting losses. Thanks for your time, Ann. — **Petty Larcenist.**

Dear Petty: You start out by saying you shoplift because you can't afford to buy the things you need. In the next sentence you say you carry enough money to pay for the merchandise in case you get caught — which is evidence that you CAN afford to buy it, so stop kidding yourself, Bub.

You shoplift because you are an emotionally disturbed kid who is trying to get even with somebody for something. The store represents the unloving parent or the teacher or an unresponsive friend. You are stealing because you feel that somebody, somewhere has withheld something from you. The proof that this theory is correct is the fact that you don't steal from stores where the salespeople are trusting and friendly.

You realize, of course, that one of these days you're going to get caught, and your alibi won't work. Suddenly your whole life will be different. You'll have a police record that will dog you to your dying day. My advice is to quit while luck is still with you and get some counseling. You're sick in the head, kid, even though you write a good letter.

□

Dear Ann: During the 14 months I've been married I have always called my in-laws Mr. and Mrs. Smith. I finally decided that since they call me by my first name that I should be able to call them by their first names.

The other day, I made the leap and called my mother-in-law "Mary." She was visibly annoyed and said, "Why don't you call me Mother?" I replied, "I call my mother 'Mother' and it would be hard for me to call anyone else that." She shot back, "Fine. The please call me Mrs. Smith."

I replied, "In that case, please call me Mrs. Smith also."

Now she is upset and so is my husband. I think this is absurb, since we are all over 21. What are your feelings about it, Ann? — **Fair is Fair.**

Dear Fair: Never mind MY feelings, it's how your mother-in-law feels that counts and obviously she does not want you to call her by her first name. So, go back to calling her Mrs. Smith, and hopefully she will go back to YOUR first name, or the relationship is in trouble.

Chilean Senate Tries Minister

SANTIAGO, Chile (UPI) — The opposition-controlled senate impeached Interior Minister Herman del Canto for alleged abuse of power, removing him from office and making him liable to criminal prosecution.

Retirement Worries in U.S.

Affluent Aren't Exempt from Penury

Colonist-Newsday Service

NEW YORK — A recent World Health Organization statistic shows a lot about the quality of life in the United States. Life expectancy at birth for males is decreasing, despite medical and social advances. It fell from 66.7 years in 1958 to 65.6 in 1968.

Heart attacks are considered the major reason. The cause, according to one theory, is tension. There are pressures of making it financially in the competitive job years, and of keeping it in the insecure phase of retirement. (The anxiety can increase, too, if one begins to try to calculate the eventual cost of nursing home care: $15,000 a year, the current viable estimate.)

No one is exempt from the possibility of penury.

Washingtonians were shocked recently to learn that one of the city's nursing home residents, Mrs. Felix Frankfurter, widow of the U.S. supreme court justice, is approaching insolvency on the $5,000 pension granted by the government. Someone asked indignantly if it were right for a woman of that stature to become a charity case. Is it right for it to happen to anyone?

Until an adequate solution to retirement funding is found — many feel it is the government's responsibility — the problem is an individual one. Worrywarts may start agonizing over it at age 40 — and their apprehensions are not far fetched.

Banker James Waide of the Long Island Trust Co. in Garden City, N.Y., estimates retirement needs at two-thirds of what one earned while working. To achieve that, a cutback on spending would have to start well before age 60. "But that's when the children are in college and there are often older parents to consider," says the trust officer and senior vice president.

Pre-retirement planning is also of little interest to younger adults with current bills from the orthodontist or yearnings for a boat or a trip to Europe. At this point in life company letters about pensions plans are dismissed as something for single and older employees.

Nonetheless, the inevitability or rising inflation, an earlier retirement age and widowhood augur the need for some financial assessments. "Not knowing what to do about it won't make the problem go away," says James Dignam, an insurance expert.

Both he and Waide are sought-after speakers on the retirement lecture circuit. Both are able to translate and explain the complex lingo that goes into policies and contracts. From the questions posed at the workshops, apparently few persons know their financial worth or how it is distributed.

When talking about insurance, Dignam invariably asks: "What do you need? What can you afford to buy? If you can't pass the sleep test — if you can't sleep after making an investment — forget it."

For maximum income in retirement, he champions the "variable annuity." Offered by insurance companies, it guarantees a fixed annual or monthly income. "But don't take it," Dignam says, "if you want to pass the money on to your children, because payments stop at death."

Waide counsels widows to put off all major decisions for a year after their husband's death. "Keep the house and put your money in the bank," he says. "In a time of upheaval, the more you cling to the familiar, the better off you are."

—CP

Bunn gives finishing touch

Brother Sews For Twin

PETERBROUGH, Ont. (CP)—Paul Bunn, a hospital lab technician, has spent two months designing, cutting and hand-sewing his twin sister's wedding gown.

Bunn says he did it because he enjoys the work. He has taught millinery at night school and at a local millinery store, but he says he has no intention of making designing or sewing his profession. He says he also likes his job as a lab technichian.

Working at night and on weekend, Bunn not only made the dress, he designed the turban-style veil and hand-appliqued roses on it. He did the head-work on his mother's costume and designed the bridesmaids' turbans.

At the end of all the effort, he says he vowed "never again," but he has another sister getting married in the autumn.

—AP

Braced for It

Japanese Prime Minister Tanaka braces himself to receive kiss from one of 47 teen-age girls in third Miss Young International Beauty Pageant. Prime minister said being kissed by so many pretty girls was more tiring than playing golf.

Scientific Shakedown

Salt Researcher Warns of Excess

Colonist-Newsday Services

There is a tale that has made the rounds at Brookhaven National laboratory concerning Dr. Lewis K. Dahl, a soft-spoken medical researcher at the lab. It seems that the doctor has been known to snitch saltshakers from the tables at the laboratory's cafeteria and dispose of them.

Dahl assures visitors there is no truth to the tale, but it helps demonstrate some of the difficulties he has had since he started more than 20 years ago to study the effects of common table salt on the body.

Dahl readily admits his distaste for salt. He has raised three children with the admonition that they not add salt to their food. But he avoids moralizing on the subject, particularly to friends at dinner parties.

Early work by Dahl and some of his colleagues has been widely accepted within the medical profession, particularly research that showed that a low-salt diet was effective in treating high blood pressure, a condition which afflicts one of every 10 adults in the United States. But some of Dahl's more recent work, particularly that which three years ago led him to testify in Congressional hearings against the widespread use of salt in processed baby foods, has been met with some skepticism.

Using salt, after all, is as American as eating watermelon. If you happen to have high blood pressure, cut down on salt intake as the doctor orders, so the reasoning goes. But why cut down on the use of salt unnecessarily? Such a reaction is not unknown in the history of salt research, Dahl said recently.

Dahl is convinced, on the basis of his research, that limiting persons to the salt they receive naturally in a balanced diet is not harmful. More important, he is convinced that too much salt, in the long run, can be just as threatening to health for some people as excessive smoking or drinking.

Dahl's recent work, carried on during the past decade, has attempted to show that persons who suffer from high blood pressure (or hypertension, as it is known medically) do so because of an hereditary desposition toward it. That susceptibility, Dahl believes, can be aggravated readily by excessive use of salt.

Dahl recommends that for adults without a family history of hypertension, a maximum salt intake of five grams a day (about a heaping teaspoonful) would be advisable. That is about half of what the average American now consumes. He said that level could be attained by eliminating obviously salty foods from the diet and by using the saltshaker sparingly.

Among those with a family history of hypertension, Dahl would like to see the salt intake cut to less than one gram a day. His three rules of thumb for such a drastic cut in salt are: (1) Do not add salt to food during preparation or at table. (2) Avoid milk and milk products (which are high in salt content) and (3) avoid processed foods except fruits and juices.

While he admits that a great deal of research remains before the genetic factors influencing hypertension and other diseases will be spelled out, Dahl said it is clear that many Americans should consider "prudently changing their life-styles." He said there is no metabolic need for excess salt, since the body does not store salt for future use like it does fat.

In short, Dahl believes Americans are becoming hooked on salt unnecessarily, and until methods are developed to show who can take excess salt harmlessly and who cannot, he believes everyone would be better off trying to limit his salt intake.

Mistress: Word Needs Matcher

By REBECCA REYHER

What makes my hackles rise is to hear a woman described as a man's mistress.

I get the same prickling of the skin, sense of suffocation and adrenal over-stimulation as from instant insults such as ethnic stereotypes. They are all so mean-spirited and contemptuous, aimed at the supposedly weak by the self-assured mighty.

And for those of us who do not put top priority on financial bounty in or out of marriage mistress rings as particularly degrading and humiliating.

Quite true that according to the dictionary mistress may be a woman of authority, and that Great Britain was long fondly honored as mistress of the seas, but the definition in common usage is that of an acknowledged, illicit sexual liaison in return for financial support.

However you may quibble, mistress is the accepted word for the explicit delineation of the major base of the relationship, the woman's sexual availability. Since history has proved that love may or may not be part of the bargain, that may be why custom rarely permits the woman to be dignified as the love of her lover, but he is ever her her lover, no matter how cold he be, or how meagre the maintenance.

What haggles me is that here there is no similar term for the man, with the same moss-encrusted connotations enveloping the consenting woman.

When our young play at sex they refer to the girlfriend and boyfriend, and it has a gay, joyous lilt to it, suggesting companionship on equal terms, in identical terminology. But when the presumably more stable generations embark on a liaison not blessed with marriage the woman is called the man's mistress. What is he called from her vantage point?

In a recent article on Ezra Pound, The Times Magazine described his home arrangements as "the narrow, three-Rudge has occupied since room triplex house that Olga 1928 and where she and Pound live most of the year." The accompanying photograph was captioned, "Exile Pound, now 86, with his mistress and caretaker." If Ogla Rudge is to be casually labelled as Pound's mistress, what is Pound in relation to Olga to be called?

Describing the summer setting for the writing of his polemic against Women's Liberation, Norman Mailer, in the third person generally assumed by royalty, confides, "there was nothing to demand that he live altogether removed from sex" . . . and that "an old love, his dearest love, was invited up once, and filling some critical abyss in the well-concealed hole in his heart, was invited up again for the rest of the summer," and he, "therefore spent six mindless weeks with his daughters, his sons and his mistress."

Throughout the book thereafter the old love is never mentioned by name — perhaps a delicacy of reserve but always as the mistress. With four wives scratched, and a brace of children to support, a Mailer mistress probably can bank on little financial emphasis.

How did the old love refer to Mailer? What word can the woman use?

I have a suggestion. Let us introduce a matching specific for the man, one that will leave no doubt as to the intimacy and purpose of the relationship. Hereafter let us refer to the woman's stud!

Just as the word mistress has an instant impact, so in our current language symbolism stud will convey the immediate message.

In some later story in The Times Ezra Pound could be pictured as Olga Rudge's stud, and if we could get the name of the background music heroine of Mailer's book, he could become known as her stud.

If the usage caught on we could see many books updated, and how much more graphic and personalized the great romances of the ages would become if kings and commoners alike were picstuds rather than their lovers, tured as their mistresses'

Pact Ratified

NEW DELHI (AP) — India ratified Friday the Simla peace agreement reached by Prime Minister Indira Gandhi and President Zulfikar Ali Bhutto of Pakistan, paving the way for an exchange of territory captured during last December's war.

Sands
Your Six Community
Funeral Chapels
Dedicated to Service
sensible prices
Victoria 388-5155
Sidney 656-2932
Colwood 478-3821
Nanaimo 753-2032
Duncan 746-5212
Ladysmith 245-2331
Independent, Family Owned and Controlled. Sands since 1912.
Integrity at time of need

OUR FISCAL YEAR-END
SALE
ENDS MON. — 3 DAYS ONLY
SAT. 9 to 5:30
SUN. 1 to 5 - MON. 9 to 5:30
RESTONIC MATTRESSES— 3'3" $54
4' or 4'6" $68
Queen Size $98
CHESTERFIELD SUITES, from $169
BEDROOM SUITES, from $129
DINETTE SUITES, from $59
LOVE SEATS, from $108
BED CHESTERFIELDS, from $159
BUNK BEDS, from $139
ROLL-A-WAY COTS, from $29.95
OCCASIONAL CHAIRS $15
SWIVEL ROCKERS $59
G.E. ELECTRIC CAN OPENERS $8.95
SPEED QUEEN WASHERS, from $348
SPEED QUEEN DRYERS, from $218
WATER BEDS ON DISPLAY
WE UNCRATE AND INSPECT ALL OUR MERCHANDISE BEFORE YOU BUY
ROYAL FURNITURE AND APPLIANCES
at the bright red warehouse
733 JOHNSON 388-9021

WHO?
Has Boys' Fashions from Birth to 18 Years!
W&J WILSON
JUNIOR DEPARTMENT
Gov't. at Trounce Alley

STORK SHOP
FINAL CLEARANCE
1/3 to 1/2 OFF
ALL SUMMER MERCHANDISE AND BACK-TO-SCHOOL SPECIALS
• Dresses • T-Shirts • All Sportswear
• Boys' Pants • Coats
English Melton Cloth BLAZERS 1/2 Price
STORK SHOP
665 Fort Street Downtown 384-0618

PEARSON
"World of Pleasure"
VOLUME SAVINGS
HONDA

DO YOU HAVE A NEW BABY?
Tivoli Studios has a money saving sale for you!
HERE'S WHAT YOU GET
1 FULL COLOUR 8 x 10 PRINT suitable for framing
8 WALLET SIZE PRINTS for family and friends
Regular $26.95
SALE PRICE $19.95
Your choice from 5 to 6 poses
TIVOLI 385-8024 Hillside Shopping Centre

You mea
might be ge
in too dee

When Indians Ba

Skin-S

Have you ever seen Indian dancing or Indian canoe races?

If you haven't don't miss these exciting events which will take place at the All Native Olympiad which opens on Friday and will continue until Sunday, Aug. 13 inclusive. If you have seen dancing and racing before, I hardly need urge you to go.

Events of the festival will be held at Maple Bank Park in the Songhee Reserve on Plumper Bay but several of the sports events will take place at different places.

John Rice of the Songhees Recreation Commission, who is the man in charge of arrangements, has everything under control and doesn't appear at all flustered at the prospect that the events are likely to attract large crowds.

He told me that the first festival held about 20 years ago was attended by 10,000 people. Last year when the festival was revived 5,000 turned out.

Now that the nine-acre Maple Bank Park is being developed it is hoped to make the the festival an annual affair.

Indians will be coming from all over the province to take part. They will be coming from Prince George, Ksan (Hazelton), Green Mountain (Penticton), Merritt, Nicola Valley, Kamloops, North Vancouver, Hesquiat, Campbell River, Nanaimo, Cowichan and Saanich.

Some will come for the whole 10 days (of others wouldn't be here until Saturday and Sunday, Aug. 12 and 13). These are to the Big DAYS, Rice says.

A salmon barbecue will be held on Friday, the day of the official opening ceremonies at Maple Bank Park. Clam chowder and corn on the cob will also be available as well as soft drinks.

Looking after the barbecuing of the salmon is one of Rice's jobs. He says the secret in good barbecued salmon lies in knowing the moment when the salmon is properly cooked. The fillets are cook first, he thing to d fish.

The Ind seasoning

JOHN M
1012 FORT STREE
LADIES!
IRISH TWEED COATS
Hand woven. Reg. $95.00. SPECIAL 65.00
CLEARANCE SUMMER COATS
AS LOW AS 19.95
SPECIAL OFF
PLEATED PANTS — A
Sizes 28 - 34 waist.
SALE, Pair

...nury

For maximum income in retirement, he champions the "variable annuity." Offered by insurance companies, it guarantees a fixed annual or monthly income. "But don't take it," Dignam says, "if you want to pass the money on to your children, because payments stop at death."

Waide counsels widows to put off all major decisions for a year after their husband's death. "Keep the house and put your money in the bank," he says. "In a time of upheaval, the more you cling to the familiar, the better off you are."

—AP

...ter said being kissed by ...etty girls was more tiring ... golf.

...ess

...great deal of research remains before the genetic factors influencing hypertension and other diseases will be spelled out, Dahl said it is clear that many Americans should consider "prudently changing their life-styles." He said there is no metabolic need for excess salt, since the body does not store salt for future use like it does fat.

In short, Dahl believes Americans are becoming hooked on salt unnecessarily, and until methods are developed to show who can take excess salt harmlessly and who cannot, he believes everyone would be better off trying to limit his salt intake.

...tcher

...haps a delicacy of reserve — but always as the mistress. With four wives scratched, and a brace of children to support, a Mailer mistress probably can bank on little financial emphasis.

How did the old love refer to Mailer? What word can the woman use?

I have a suggestion. Let us introduce a matching specific for the man, one that will leave no doubt as to the intimacy and purpose of the relationship. Hereafter let us refer to the woman's stud!

Just as the word mistress has an instant impact, so in our current language symbolism stud will convey the immediate message.

In some later story in The Times Ezra Pound could be pictured as Olga Rudge's stud, and if we could get the name of the background music heroine of Mailer's book, he could become known as her stud.

If the usage caught on we could see many books updated, and how much more graphic and personalized the great romances of the ages would become if kings and commoners alike were pictured as their mistresses' studs rather than their lovers.

Pact Ratified

NEW DELHI (AP) — India ratified Friday the Simla peace agreement reached by Prime Minister Indira Gandhi and President Zulfikar Ali Bhutto of Pakistan, paving the way for an exchange of territory captured during last December's war.

Taking the Plunge

A guy's first swim lesson can be like a venture on the stock market, judging from the expressions of 17-month-old Noel Martin, son of Mr. and Mrs. William Martin, 798 Lampson. Noel's ups and downs came at Pacific Pool on Pear Street.

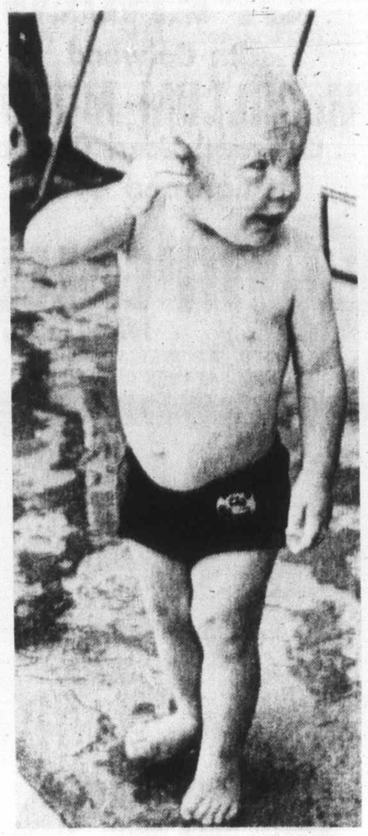

'You mean I might be getting in too deep?'

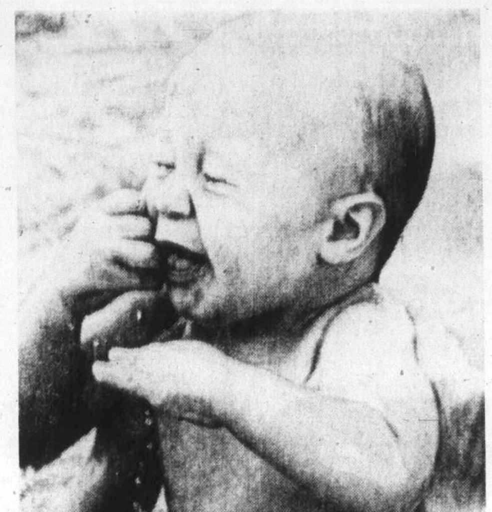

In up to here'

'I've gotta hot tip'

'Sell Everything'

'Dow Jones Doing What?'

Colonist Photos by Jim Ryan

Montague BRIDGMAN Ltd.
China Crystal Gifts
811 Government St 383-0821

PROTEIN PERMS
Especially for Fine Difficult Hair
The tremendous success of our Protein Permanents is due to satisfied clients. Top grade lotions only are used at budget prices all year 'round. Protein permanents and healthy hair go together. No juniors to work on your hair here.
Phone 383-6015
Working Proprietor, Len Andews of London, England
ANNAS TAYLOR BEAUTY SALON
1004 BROAD STREET (By Eaton's Carpark)

When Indians Barbecue Salmon

Skin-Side Under Does It

Dorothy Wrotnowski

Have you ever seen Indian dancing or Indian canoe races?

If you haven't don't miss these exciting events which will take place at the All Native Olympiad which opens on Friday and will continue until Sunday, Aug. 13 inclusive. If you have seen dancing and racing before, I hardly need urge you to go.

Events of the festival will be held at Maple Bank Park in the Songhee Reserve on Plumper Bay but several of the sports events will take place at different places.

John Rice of the Songhees Recreation Commission, who is the man in charge of arrangements, has everything under control and doesn't appear at all flustered at the prospect that the events are likely to attract large crowds.

He told me that the first festival held about 20 years ago was attended by 10,000 people. Last year when the festival was revived 3,000 turned out.

Now that the nine-acre Maple Bank Park is being developed it is hoped to make the the festival an annual affair.

Indians will be coming from all over the province to take part. They will be coming from Prince George, Ksan (Hazelton) Green Mountain (Penticton), Merrit, Nicola Valley, Kamloops, North Vancouver, Hesquit, Campbell River, Nanaimo, Cowichan and Saanich.

Some will come for the whole 16 days but others won't be here until Saturday and Sunday, Aug. 12 and 13. These are to the BIG DAYS Rice says.

A salmon barbecue will be held on Friday, the day of the official opening ceremonies at Maple Bank Park. Clam chowder and corn on the cob will also be available as well as soft drinks.

Looking after the barbecuing of the salmon is one of Rice's jobs. He says the secret in good barbecued salmon lies in knowing the moment when the salmon is properly cooked. The fillets are cooked skin-side down first, he says; it has something to do with the oil in the fish.

The Indians don't put any seasonings on the salmon: they think its own flavor is enough. And only alder and maple wood coals are used.

Saturday, the 12th, the first big day there will be another salmon barbecue starting at 1 p.m. Dancing by local and visiting Indians will go on all afternoon and the canoe racing and other water events will start in the early evening. Women will have their own canoe racing events.

On the 13th there will be more water sports, finals in the war canoe races, more dancing and the closing ceremonies.

Next Saturday a soccer tournament is scheduled at the University of Victoria centennial stadium and the soccer finals will be played at the same place on Sunday.

Track and field events will be held at UVic stadium on Monday and the following day will see a softball tournament at Topaz Park with the finals being played on Tuesday.

Boxing and swimming events will be held on Thursday and a lacrosse tournament will be held at Topaz Park on Friday with the finals being played in the park on Saturday morning.

□

Fifty years of married life were celebrated by Mr. and Mrs. M. E. Hubbard who now make their home in the Lady Simcoe Apartments.

The Hubbards were married in Vancouver. They have lived on Vancouver Island for 47 years, first near Ladysmith and in Victoria since 1941.

They have one daughter, Mrs. Ella Small.

Both Mr. and Mrs. Hubbard are members of the Lapidary Society.

Mr. and Mrs. Victor Usher of Vancouver who recently marked their 52nd wedding anniversary, were here for the party. Mrs. Usher was Mrs. Hubbard's bridal attendant 50 years ago.

—Colonist photo by Ian McKain

Mr. and Mrs. M. E. Hubbard

NO MONEY 'TIL MID-SEPTEMBER
HONDA
"World of Pleasure"
PEARSON

MULLINS MARINE
10-SPEEDS
LOW DOWN PAYMENT
925 YATES STREET

MISS FRITH JR. PRE-INVENTORY
FINAL CLEARANCE
SALE ENDS MONDAY
• DRESSES
• SIZZLERS
• HOT PANTS
• SPORTS WEAR
2 GROUPS
$10 and $15
GROUP 3
½ Price or Less
CONVENIENT TERMS
Miss Frith JUNIOR
1619 Douglas St.
383-7181
Ample Free Parking at Rear of Store

JOHN McMASTER
1012 FORT STREET PHONE 384-4712
LADIES!
IRISH TWEED COATS
Hand-woven. Reg. $95.00. SPECIAL 65.00
CLEARANCE SUMMER COATS AS LOW AS 19.95
MEN!
Crimplene Trousers SPECIAL PRICE 28.50
Harris Tweed Jackets SPECIAL PRICE 49.50
Magee Jackets JUST ARRIVED 79.50
SPECIAL OFFER—MEN'S PANTS
PLEATED PANTS — All wool and wool blends. Sizes 28-34 waist. SALE, Pair 3.98

PROVINCE OF BRITISH COLUMBIA

Provincial Elections Act

NOTICE TO PROVINCIAL VOTERS

Electoral Districts of

Victoria — Oak Bay — Saanich and the Islands and Esquimalt

A Provincial General Election Will Be Held on

WEDNESDAY, 30th AUGUST, 1972

VOTERS LIST CLOSES ON TUESDAY, AUGUST 1st

In order to vote in the forthcoming election, your application for registration as a Provincial voter, made in accordance with the provisions of the Provincial Elections Act, MUST BE ON FILE with the Registrar of Voters on or before CLOSING DAY.

If you have received within the last month a postcard from the Registrar of Voters notifying you that you are registered as a Provincial voter, or if you have recently registered, you need not apply again.

NOTE—Being listed on municipal, civic, school, or Federal voters lists DOES NOT ENTITLE YOU TO VOTE in Provincial Elections.

Qualifications for registration are:

(1) Nineteen years of age before polling day
(2) Canadian citizen or British subject.
(3) Resident of Canada for past 12 months.
(4) Resident of British Columbia for past six months.

Eligible persons who believe themselves to be unregistered may apply for registration at any of the centres listed below, up to and including closing day.

REGISTRATION CENTRES
(Open during Normal Business Hours)

VICTORIA Electoral District
James Bay Safeway, 475 Simcoe Street
Morley's Drugs, 1273 Fairfield Rd
McCall-Davey Drugs, 3074 Shelbourne St
Burnside Drugs, 30 West Burnside
Shoppers Drug Mart, 2525 Tillicum Rd
Registrar of Voters, 933 Yates St
Newport Pharmacy, 1210 Newport
Blay's Pharmacy, 2525 Estevan Ave.

ESQUIMALT Electoral District
Esquimalt Western Drugs, 1158 Esquimalt Rd
Colwood Pharmacy, 1910 Sooke Rd
Royal Canadian Legion Hall, Sooke

OAK BAY Electoral District
Davenport Pharmacy, 2020 Oak Bay Ave
Dalby's Pharmacy, 3838 Cadboro Bay Rd

SAANICH AND THE ISLANDS Electoral District
Royal Oak Drug Mart, 4472 West Saanich Rd
Brentwood Bay Pharmacy, 7181 W. Saanich Rd
The Review Office, 9831 3rd St., Sidney
Carrigan Lake Hill Pharmacy, 3995 Quadra
Salt Spring Island, Government Bldg., Ganges
North & South Pender Island, Mrs. Olive Auchterlonie, "The Glade", Hop Bay Rd
Saturna Island, MacDonald's Store
Mayne Island, Bennett Motel
Galiano Island, The Corner Store, Sturdies Bay
North Galiano Island, Spanish Hills Store

REMEMBER: You must register by closing day.

J. W. Smallwood, Registrar of Voters
Victoria — Oak Bay — Saanich
The Islands and Esquimalt Electoral Districts
933 Yates Street, Victoria, B.C.

Telephone(s) 382-3196, 382-3197, 382-3198

400 Port Alberni Woodworkers Laid Off

Idle Coast Looms Closer

The coast forest industry came closer to a standstill when 400 woodworkers were laid off in Port Alberni Friday.

The 400 were workers at Macmillan Bloedel's Alberni Pacific division sawmill, and a company spokesman said the layoffs were caused by a shortage of logs because of the fallers' strike and other work stoppages.

The coast region's fallers have been out on strike since April, protesting a switch from a piece-work pay scale to a day-rate pay scale. Other coast woodworkers returned to their jobs in mid-July after a three-week strike, but the fallers have refused to go back under the contract with the day-rate scale in it.

At the MB sawmill, about 150 workers in the planing and shipping departments will be kept on until about Aug. 11.

But before then other plants may well have had to close down. One Somass mill in Port Alberni may have to suspend sawing operations Tuesday or Wednesday, putting another 475 men out of work, the company spokesman said.

And the other Somass mill in Port Alberni will also be able to operate only until about Aug. 11.

In another development Friday, abut 65 woodworkers (not fallers or scalers) from Macmillan Bloedel's Sproat Lake division stayed off the job in a bid to pressure the company into helping find a solution to the fallers' dispute.

Fallers' spokesman Mike Davis said the 65 were supporting the fallers, but a company spokesman said they were not in sympathy with the fallers, but just wanted the company to help get the men back to work.

However, all the companies have considered the dispute to be a matter between the fallers and the union, since the IWA signed the master agreement with the companies' association, Forest Industrial Relations.

The union's western Canada regional executive board Thursday condemned the rebel fallers for promoting what it called a climate of confrontation between members.

But Davis said that in making such statements the union "is just sounding like management." He repeated the fallers' vow that they will stay off the job until they return to a piece-work pay scale.

The fallers have cited both monetary reasons and safety considerations as reasons why the piece-work rate should be continued.

As in previous days, estimates of the numbers of fallers at work varied widely Friday, IWA and FIR spokesmen said that between one-third and one-half of the region's 800 fallers had returned to work, but Davis said there were less than 100 back on the job.

Davis emphasized again the fallers were not using, and would not use, any violence or intimidation to keep workers off the job. They have been accused of intimidating fallers who want to return to work.

"We'd be fools to do that," said Davis. "We know from past experience that when you use violence or intimidation it's always turned back on you."

Elsewhere Friday fallers' information pickets shut down Bay Forest Products Ltd. sawmill in Vancouver for the day when 80 dayshift workers refused to cross the picket line.

In Kitimat a group of wives of rebel fallers picketed the home of the local leader of the fallers demanding that their husbands be allowed to return to work.

And the northern interior local of the IWA voted 94.5 per cent in favor of strike action against six northwood pulp and timber operations. The men can strike Sept. 1, after their current contract expires.

They are seeking parity with the coast forest workers.

Barrett Named

COQUITLAM (CP) — NDP leader Dave Barrett, was renominated by acclamation Friday in his home riding of Coquitlam. Barrett told supporters that Premier Bennett's special favors to corporations and the rich were doing the people of the province out of many social programs.

MULLINS MARINE
YAMAHA
EASY, EASY TERMS
825 YATES STREET

OPENING
In Colwood
McCALLUM MOTORS
Colwood Used Car Lot
at Colwood Corner
McCALLUM MOTORS
YOUR DATSUN-VOLVO DEALER
YATES AT COOK IN VICTORIA

Hospital Strike Averted

A threatened strike by 137 stationary engineers in seven Vancouver Island and 20 other B.C. hospitals was averted Friday afternoon when negotiators in Vancouver agreed to recommend acceptance of a tentative two-year contract.

Ed Callan, international representative for the International Union of Operating Engineers, would not release details of the package but he said a wage increase would be retroactive to Jan. 1 this year.

Callan said in an interview that the tentative settlement includes the pay increase, pay rate adjustments and fringe benefit improvements. The contract, if ratified, will expire Dec. 31, 1973.

The union spokesman said agreement was reached between the union and B.C. hospital Association negotiators about 4 p.m. Friday in the Vancouver offices of the latter.

Callan said ratification votes will begin today and results should be in by Tuesday night. Details of the agreement will then be released.

"I am personally pleased with what has been achieved today. I have no doubt that it (the settlement) will be acceptable to members," Callan said.

Stationary engineers in B.C. who look after heating and mechanical maintenance in hospitals, belong to two locals of the union—Vancouver-based Local 918 and Victoria-based Local 882.

Action Canada With Socreds?

VANCOUVER (CP) — Attorney-General Leslie Peterson said Friday he believes that former Action Canada members will support the Socreds in the upcoming B.C. election.

Peterson said he had been in touch with the now-defunct party's B.C. leader who ensured him Action Canada "will have nothing to do with "will have nothing to do with provincial Conservative candidates."

104 HONDAS
JULY OBJECTIVE
SAVE
"World of Pleasure"
PEARSON

Free* wash up with fill up.

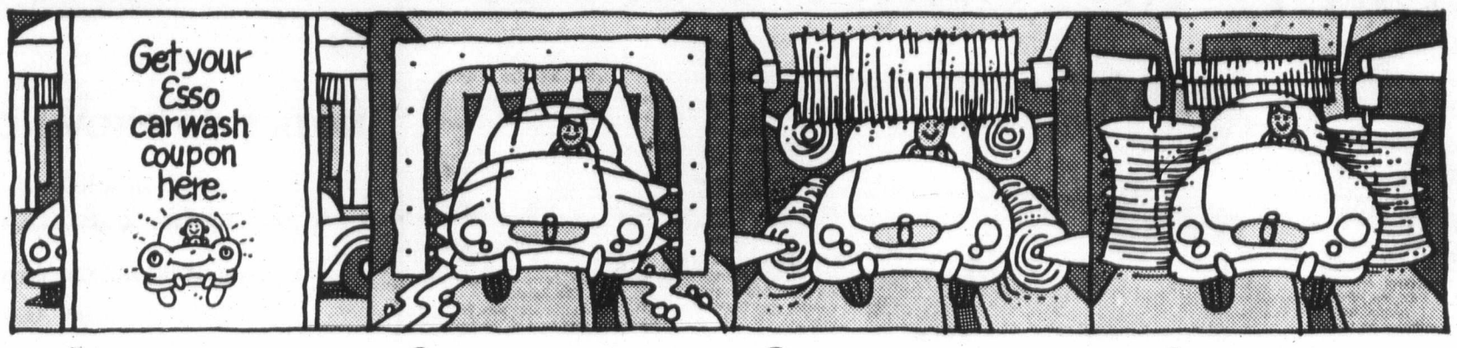

1 This offer good at any Esso station displaying this sign. And what a car wash.

2 The first thing that happens is the flood bath. This is where your car gets a real soaking. Then powerful water jets spray every inch of your car's surface with soap and water.

3 Then comes the wash cycle. Soft, giant rotating brushes gently massage stubborn spots the flood bath softens up. No spot is missed.

4 Then, more of the same treatment. Terrific.

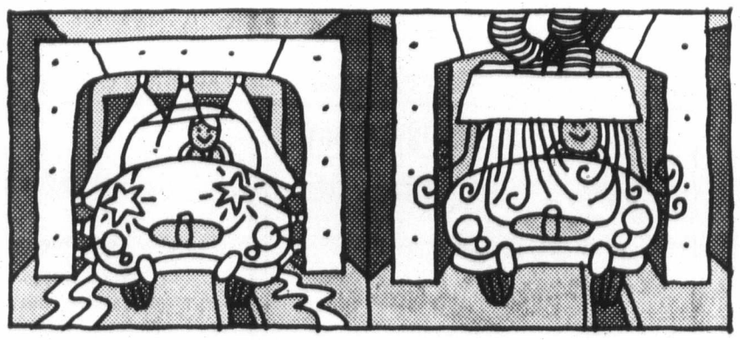

5 And you can get a sparkling wax finish at a nominal additional cost.

6 Finally, air jet blowers blow away excess water to prevent water marks.

7 There you have it—gas up, wash up, wax up, and you never have to get out of your car.

It works like this:

Fill your tank at any Esso station displaying the happy car sign and you get a car wash absolutely free.

*Free with any fill-up.
With no gasoline purchase $1.50.

When you get your fill-up, you will receive a coupon good for a free car wash at the Esso Car Wash located at Hillside and Shelbourne, Victoria.

Esso

Look for the Esso stations displaying the happy car sign.

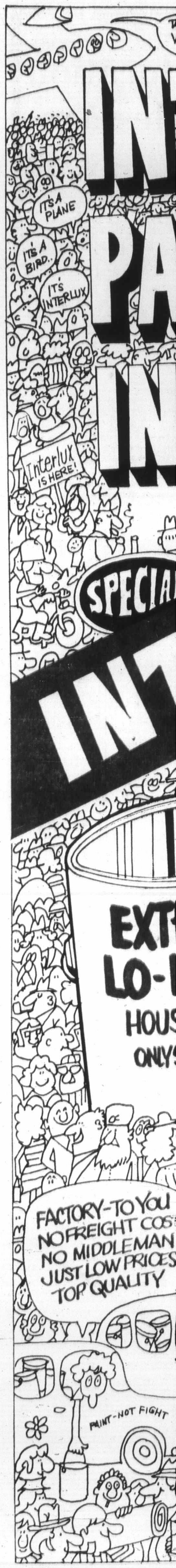

NING
wood
MOTORS
ed Car Lot
d Corner
CALLUM
MOTORS
OLVO DEALER
IN VICTORIA

of the same

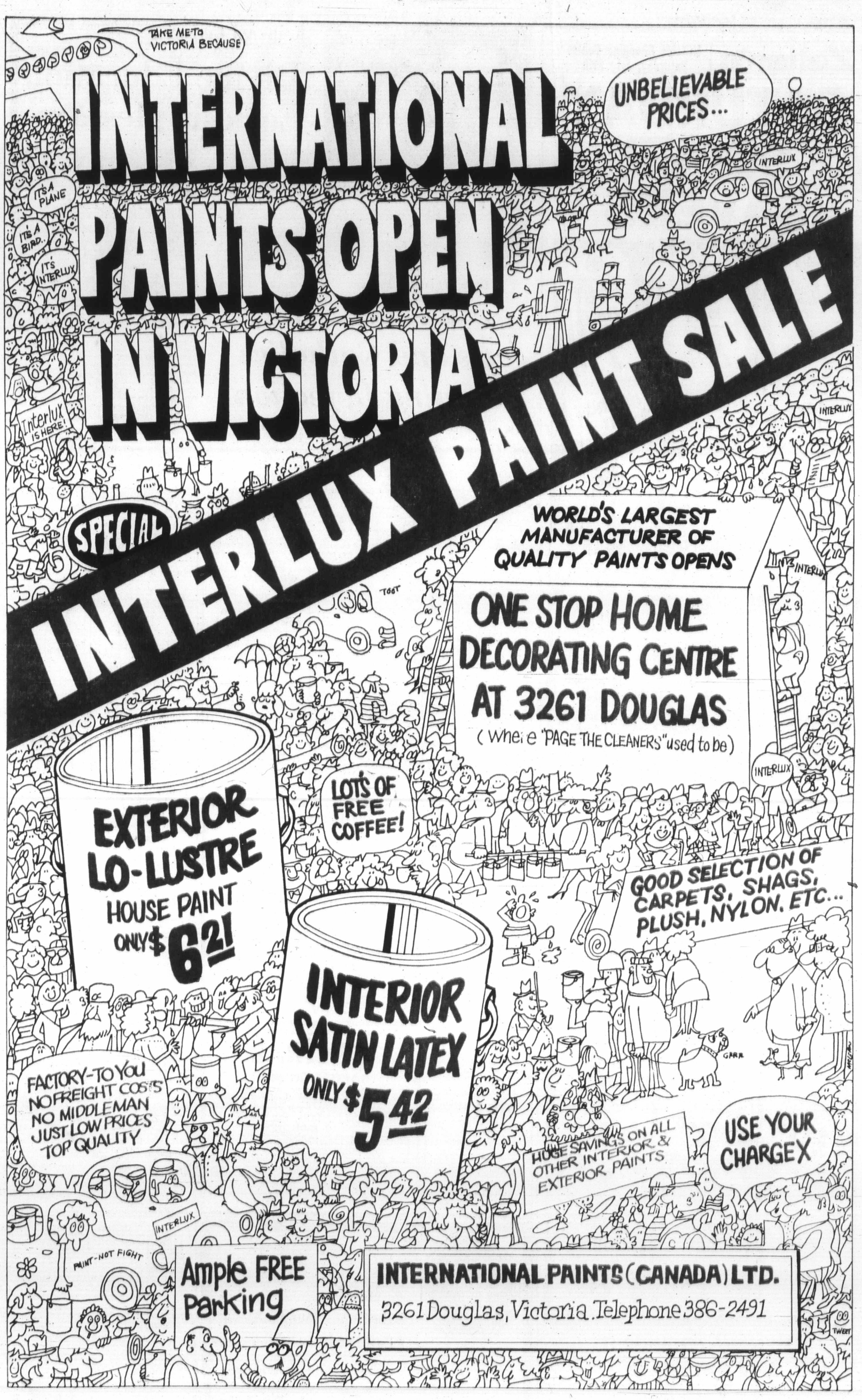

Zeller's Hillside Shopping Centre Saturday, July 29th

SATURDAY SUPER SAVERS

MEN'S SHORT SLEEVE KNITS 100% stretch nylon, permanent press. Reg. 2.96 **1.96** CHARGE IT!

MEN'S SHORT SLEEVE KNITS Wallace Beery neck. Sizes S.,M.,L. Reg. 5.86 **4.97** CHARGE IT!

YOUNG MEN'S CANADIAN FLAG JEANS Sizes 26 to 36. Reg. to 10.95 **7.97** CHARGE IT!

BOYS' Shorts and Swim Suits Broken sizes and colors. **2.00**

MEN'S CASUAL SLACKS Salesman samples G.W.G., broken sizes and styles. Reg. to 25.00 **40% Off**

ZELLERCREST ENCORE RUGS 9 x 12, assorted colors. Reg. 74.88 **50.00**

GIRLS' FORTREL SLACKS Summer shades, broken sizes. Reg. 5.96 **4.50**

CHILDREN'S SUMMER WEAR Shorts, tops, bathing suits, etc. Broken sizes. Reg. up to 2.96 **1.00**

LADIES' SUMMER DRESSES Broken sizes and styles. Reg. to 21.86 **10.00**

EARLY BIRD BREAKFAST SPECIAL
2 Eggs, 2 Strips of Bacon, 2 Slices of Toast, 2 Cups of Coffee, Orange Juice, Hash Browns.
EVERY MORNING UNTIL 11:00 A.M. **95c**

Ladies' and Teens' SUMMER SANDALS Assorted sizes and colors. Reg. 3.88 **2.00** CHARGE IT!

LADIES' LONG DRESSES OR LONG SKIRT AND HALTER All sizes. Reg. to 28.00 **14.00** CHARGE IT!

7-PIECE BEVERAGE SET Pitcher and 6 glasses. Reg. 3.49 **1.96** CHARGE IT!

THISTLE KIDDIES' BIKE 2-wheeler with training wheels. Reg. 15.99 **10.96**

STP KEEP KOOL Radiator treatment. Reg. 3.47 **2.00**

BEACH TOWELS Assorted colors and patterns. Reg. 2.96 **1.96**

LADIES' BRAND NAME BATHING SUITS Reg. to 11.00 **5.00**

LADIES' BRAND NAME SWIM SUITS Reg. to 15.00 **7.00**

LADIES' BRAND NAME SWIM SUITS Reg. to 17.00 **8.00**

BUY NOW—CHARGE IT!
OPEN 9:30 TO 9:30
PRE-SELL 6 P.M. FRIDAY

—Colonist photo by Ian McKain

Leslie and Edith Johnson

Fraternal Gathering

Divine Education Ecclesia Message

The annual fraternal gathering of the Victoria Christadelphian Ecclesia is being held this weekend at Lakehill Women's Institute Hall, Quadra at Lodge, temporary meeting place for the sect while a new building is being constructed on McKenzie Avenue.

Guest speaker is Leslie Johnson of Heywood, Lancashire, England, Bible student and lecturer who will address the members on the theme Divine Education.

Following the fraternal gathering, on Friday and today, Johnson will deliver a series of four public lectures at 7:30 p.m. on four consecutive evenings starting Sunday. Theme of the lectures will be A World in Turmoil.

The public has been invited to hear Johnson discuss such questions as Why is there No Peace? Peace, this year? Next Year? Sometime? Ever?

The lectures are part of the ASK program — Advancement of Scripture Knowledge, a program used by Christadelphians to spread the knowledge of Bible subjects.

Johnson, with his wife Edith, is staying with the A. H. Northcotts at 2035 Ferndale, Saanich, members of the Victoria Ecclesia. He has been teaching and preaching for the Christadelphians in the British Isles for more than 30 years, following in the footsteps of his father, grandfather and great grandfather, reaching back 100 years.

He has never been out of the British Isles before and will be lecturing here, in Nanaimo and in Vernon.

He said this week that his subjects cover such matters as the Old Testament prophets and their message for today, the relationship between the gospel and peace for the world and the individual, the importance of the development of the state of Israel, the authority and teaching of Jesus Christ and the role of religious education in preparing one to handle life's situations.

Johnson has a business background of 29 years as a commercial traveller for his family's wholesale grocery but has spent his time since 1966 teaching and preaching.

He believes that the Bible has all the answers needed by mankind.

"Peace for the individual is in the confident assurance of faith in God," he says.

Unhappy with Democrats

Jews and Catholics Planning Defection

By LOUIS CASSELS
UPI

The vast majority of America's Catholics and Jews have traditionally been Democrats. This year, a large number are likely to vote Republican.

That is the concensus of Catholic and Jewish leaders who are intimately familiar with trends and attitudes in these two large religious communities.

There are reasons for this historic shift in political allegiance.

The first is economic. Rising affluence has caused many Catholics and Jews to identify with the haves better rather than the have-nots. "There is no question about it," says Rabbi Louis Bernstein, president of the Rabbinical Council of America, "a lot of Jews are swinging to the right in politics."

Racial issues have played a part in the swing to the right, particularly among so-called "ethnic" Catholics and Jews who live near black neighborhoods in big cities. Many Jews who once considered themselves liberal allies of black men in the struggle for civil rights now feel that they are targets of virulent anti-Semitism among blacks and have become defensive about it.

Most important issues in switching Catholic and Jewish votes, however, are (1) abortion and (2) Israel.

Senator George McGovern, the Democratic presidential nominee, is trying to sidestep the abortion issue by saying it's one for states to decide. But Catholics know—and Republicans won't let them forget it—that McGovern was saying only a few months ago that "abortion is a private matter which should be decided by a pregnant woman and her own doctor." In other words, he favored abortion-on-demand, with no legal restrictions.

This position is deeply repugnant to many Americans—not only Catholics who feel that the state has a responsibility to provide protection to the most helpless form of human life — a quickened but unborn fetus.

President Nixon has squarely aligned himself with this latter sentiment—and again you can rest assured this point will be made perfectly clear in the election campaign. On April 3, 1971, Nixon said:

"From personal and religious beliefs I consider abortion an unacceptable form of population control. Further, unrestricted policies of abortion on demand I cannot square with my personal belief in the sanctity of human life—including the life of the yet unborn."

Jews aren't much concerned with the abortion issue but are quite concerned about American support of Israel. The general feeling of the American Jewish community, according to qualified informants within it, is that Nixon has proved himself a stalwart supporter of Israel, both in diplomatic manoeuvres and in shipments of U.S. arms, including Phantom jet planes.

McGovern, on the other hand, is widely remembered among Jews as a man who once advocated making Jerusalem an open city. No amount of present and future waffling on that issue will erase the memory or distrust of McGovern it inspired among Jews.

McGovern indicated at the Democratic convention in Miami Beach that he is aware of the possibility of large-scale Catholic and Jewish defections from the Democratic fold. He sought to placate Catholics by choosing one as his running mate and by having his forces defeat a proposed platform plank advocating abortion on demand. He tried to make character with Jews by having his name placed in nomination by a Jew and by having his delegates write into the platform a plank pledging firm U.S. support of Israel.

Outdoor Gospel

Central Baptist Church will take charge of the seventh outdoor gospel service at 7 p.m. Sunday at the Camerons' Bandshell in Beacon Hill Park.

1245 Esquimalt Road
SUNDAY
11 a.m. and 7 p.m.
8:45—Band Prelude
VICTORIA ESQUIMALT ROAD CORPS

NAZARENE
2371 Quadra Street
Rev. W. F. Bahan, Th.B., B.A., Pastor
Sunday Services:
Sunday School—9:45 a.m.
Morning Worship—11:00 a.m.
Evening Worship—7:00 p.m.

CANADIAN CATHOLIC CHURCH
SHELBOURNE at KINGS
Non-Denominational
A SOUL HEALING MESSAGE
ORIGINAL CHRISTIAN DOCTRINE
Sunday Services: 11 a.m., 7:30 p.m.
Early Morning Prayers: 7:30 a.m.
Adventures in LIVING
Every Wednesday Evening at 8 o'Clock

TRINITY PRESBYTERIAN CHURCH
2964 Tillicum at Walter
11:00—"I AM ALPHA AND OMEGA"
Rev. G. D. Smith, M.A.

KNOX PRESBYTERIAN CHURCH
2964 Richmond Avenue
11:00
"RELATED OR UNRELATED"
Rev. Alan Beaton

CATHOLIC CHURCH
ST. ANDREW'S CATHEDRAL
Blanshard at View
Saturday evening mass 5:00 p.m.
Sunday masses 8:00, 9:30, 11:00 a.m.
12:30 noon and 5:00 p.m.
Weekday masses 8:00 a.m. and 12:15 p.m.

EMMANUEL
BAPTIST CHURCH
2121 CEDAR HILL CROSSROAD
Pastor: Rev. Norman K. Archer, B.D., A.L.B.C.
Lay Minister: Mr. Karl Janzen
9:30 a.m. — 11:00 a.m. — 7:00 p.m.
REV. R. MIGNARD
Oak Port, Michigan

CENTRAL
BAPTIST CHURCH
883 Pandora Avenue Pastor, Rev. R. D. Holmes, B.Th.
"We Preach Christ Crucified, Risen and Coming Again"
9:34 a.m.—Summer Family Bible School
11:00 a.m.—"SUFFICIENT AND TO SPARE"
7 p.m.
BEACON HILL PARK SERVICE
Choir, Quartet, Sextet and Solo Numbers
Message by the Pastor
No Church Service in the Evening
"Where Every Visitor Is an Honoured Guest"

FIRST BAPTIST CHURCH
Quadra at Mason
Minister: Rev. John A. Watson B.A., B.D.
Organist and Director of Music: J. E. Tunstall
COMBINED WORSHIP SERVICE WITH FIRST UNITED CHURCH
Corner Quadra and Balmoral
July and August

Glad Tidings Pentecostal Church
842 North Park St.
PASTORS:
Rev. Paul Hawkes
David L. Ball
9:45—Christian Education Hour
11:00—Morning Worship Service
7 p.m.
• The Happy Sound of Gospel Singing
• Pastor Bill Preaching
"The Layman's Ministry"
• Visitors, Tourists Welcome
A Friendly Pentecostal Assemblies of Canada Church

CHRISTIAN REFORMED
661 Agnes Street
WORSHIP SERVICES
11:00 a.m. and 7:00 p.m.
EVERYONE WELCOME
Minister: Rev. Peter Wm. De Bruyne

FREE METHODIST
1620 Cook
11:00 a.m. — 7:00 p.m.
PHILIP J. CALKINS
B.A., M.A.

UKRAINIAN CATHOLIC CHURCH
of
ST. NICHOLAS
Cook at Caledonia 381-2292
Sunday Mass: 9:30 a.m. (July and August)
Weekday Mass: 8:00 a.m.

CHRISTADELPHIAN
(Lake Hill Women's Inst.)
Sunday School—9:30 a.m.
11:00 a.m.
Breaking of Bread
Lecture D.V.
7:30 p.m.
WHY IS THERE NO PEACE?
L. JOHNSON

VICTORIA TRUTH CENTRE
Science of Thought
Speaker:
Dr. William Graham
of Portland.
11:00 a.m.
"STAYING YOUNG"
7:30 p.m.
"THE SPIRITUAL WILL"
1201 Fort Street

GOSWORTH ROAD COMMUNITY CHURCH
2345 Gosworth Road
9:45 a.m.—Sunday School
11:00 a.m.—Morning Worship
7:00 p.m.—Gospel Service
Pastor Robert Young

THE CHURCH OF OUR LORD
Humboldt at Blanshard Street
11:00 a.m.—MORNING PRAYER
Rev. Dr. Gordon Stacey
"WHEN I TOOK MY JOURNEY TO SPAIN"
7:30 P.M.—EVENSONG
Rev. M. Dobson
"BY CHANCE"
THE REFORMED EPISCOPAL CHURCH

THE SALVATION ARMY
Citadel Corps—757 Pandora Avenue
Major and Mrs. Don McMillan, Corps Officers
9:45 a.m.—Sunday School and Bible Class
11:00 a.m.—Family Worship
7:00 p.m.—Evangelistic Meeting
Join Us This Sunday

CHRISTIAN SCIENCE
First Church of Christ, Scientist
(A branch of The Mother Church, The First Church of Christ, Scientist, in Boston, Massachusetts)
Chambers Street and Pandora Avenue
Elevator Available
SUNDAY SERVICE
9:30 and 11:00 a.m.
Subject:
"LOVE"
Sunday School—9:30, 11 a.m.
Testimony Meeting Wed., 8 p.m.
FREE PUBLIC READING ROOM AND LENDING LIBRARY
1710 BROAD STREET
ALL ARE WELCOME
Christian Science Radio Series
"THE TRUTH THAT HEALS"
Sunday 8:45 a.m.
CFMS 98.5 mgs Chan. 12 Cablevision

Happiness is:—
"SUMMER FAMILY SERVICE"
at UNIVERSITY CHAPEL,
1095 Tolmie, at Jackson
SUNDAY at 10:00 A.M.
For: Mums, Dads, Kids—and especially YOU!
"A great way to start your week"

St. Andrew's Presbyterian Church
Downtown — Douglas at Broughton
11:00 a.m.—
"WITH FOOTMEN and HORSES! CHRISTIAN ENDURANCE"
Nursery Care
7:00 p.m.—
"NAAMAN THE SYRIAN! A STUDY IN GRACE."
The Rev. Bruce Molloy at both services

APOSTOLIC 477-6070 382-7833
2303 Dowler Pl. (Queens at Blanshard)
John D. Francis—minister
7:00 p.m.—"REST FOR THE RESTLESS"
11:00 a.m.—"AFTER DECISION—THEN WHAT?"
Powerfully practical preaching by the pastor
—A Warm Welcome awaits all vacationers—

Trinity Christian Centre
Corner of Raynor and Fullerton. Phone 383-6121
Pastors—HARALD GREDESEN
MATHEW GEE
Sunday, 9:30 a.m.—Sunday School for all ages
11:00 a.m. Morning Worship
7:00 p.m. Charismatic Vesper Service
Wednesday and Friday—7:30 p.m. Teaching Ministry

VICTORIA ALLIANCE CHURCH
1792 Townley Street — Telephone 592-1821
Pastor: Rev. H. G. Clark
9:45 a.m.—Sunday School (a class for every age)
11:00 a.m.—Rev. Gordon Chapman from Indonesia
7:30 p.m.—Rev. Gordon Chapman
Will Speak and Show Slides
Coming Tuesday, August 1 - 7:30 p.m.
Brass Ensemble — Bob Evans University
A Special Welcome to Summer Visitors
Holding Forth the Word of Life

Summer Studen

String Rec

The strings division of the Victoria Summer School of Music will give a brief concert in Centennial United Church at 10:45 a.m. Sunday just before the morning service.

The school, in its 10th year and presently in session at St. Michael's University School, is directed by Prof. Clayton Hare and Swetnam.

Following the strings musical por service. Se clude 'Moza Bach's Ari Serenade.

Hare was tor of the land Univer is an interna pianist.

In additio the Univers have been Banff Scho They now Calgary.

MULLINS MARINE
10-SPEEDS
LOW MONTHLY TERMS
825 YATES STREET

OPEN AIR SERVIC
BEACON HILL PAR
At Bandshell, Sunday, 7 p
(Rain or Shine)
IN CHARGE: CENTRAL BAPTIST
Speaker: The Pastor, Rev. Robt.
Massed Choir under Heinz Schwarz
Auspices: Park Services Interdenominati

CHARISMATIC MISSIONARY CONVENTION
AUGUST 4, 5, 6th
Aug. 4th 8 p.m. — Apostolic Church 2303 Dowler Place
• Aug. 5th 8 p.m., Trinity Christian C 949 Fullerton.
• Aug. 6th 11 a.m. and 7 p.m.—both chu

A WO
TURI
You are invited
MR. LESLIE JOHN
Bible student
Speak on the above t
Sunday, July 30 — WHY IS T
Monday, July 31 — PEACE TOWARDS MEN.
Tuesday, August 1 — PEACE SOMETIME? EVER?
Wednesday, August 2 — JESU YOUR DOOR!
Place: LAKE HILL WOM
TIME—7:30 P.
(No Co
Advancement of S
P.O. Box 1

MID-SEASON PA
CONTINUES UNTI
Take advantage of the you have in m
SPRED SAT
Latex Wall Pa
Improved, enri plus formula th less, cleans mo ily, spatters le great hiding po makes you an
SALE, GAL. ONLY 9
SPRED
HOUSE PAINT
Tough latex fi tects all ex Flows smoothl all exterior s gives a finish th and lasts, resis ther. 874 colors clean up in
SAVE MONEY! SALE, GAL. 9
IN
Shake Paint
GALLON
MANY MOR
Glidden DA
579 G

Summer Students

String Recital

The strings division of the Victoria Summer School of Music will give a brief concert in Centennial United Church at 10:45 a.m. Sunday just before the morning service.

The school, in its 10th year and presently in session at St. Michael's University School, is directed by Prof. Clayton Hare and his wife, Dorothy Swetnam.

Following the short concert the strings group will lead the musical portion of the church service. Selections will include Mozart's Divertimento, Bach's Arioso and Elgar's Serenade.

Hare was formerly conductor of the orchestra at Portland University and his wife is an internationally renowned pianist.

In addition to teaching at the University of Maine they have been on the staff of the Banff School of Fine Arts. They now live and teach in Calgary.

MULLINS MARINE
10-SPEEDS
LOW MONTHLY TERMS
825 YATES STREET

OPEN AIR SERVICE
BEACON HILL PARK
At Bandshell, Sunday, 7 p.m.
(Rain or Shine)
IN CHARGE: CENTRAL BAPTIST CHURCH
Speaker: The Pastor, Rev. Robt. D. Holmes.
Massed Choir under Heinz Schwarz
Auspices: Park Services Interdenominational.

Zimmerman, Benton, Jantz, Hamilton, Coffman and Robbins

Combo To Perform

The Bob Jones University combination brass ensemble and vocal quartet will give a program of sacred music at 7:30 p.m. Tuesday in Victoria Alliance Church, 1972 Townley.

Director of the group is Tom Coffman, of Ohio, senior at the university who is taking a BA degree in Bible study. Other members are Frank Benton and Ron Hamilton from Indiana, Rex Robbins and Paul Jantz from South Carolina and Dean Zimmerman from Kansas.

Bob Jones University at Greenville, S.C., is "non-denominational and co-educational. Thoroughly orthodox, it stands without apology for the "old-time religion" and the absolute authority of the Bible. The student body numbers 4,500.

Benedictines Held Seminar

Leonette Hoesing, sister superior of St. Mary's Priory, Langford, has just returned from a 10-day meeting of the Benedictine Congregation of St. Gertrude the Great at Queen of Angels Convent in Mount Angel, Ore.

The 48 delegates from 16 communities in Canada and the U.S. took part in a week-long workshop on spiritual discernment as preparation for their general chapter meeting.

Sister Augusta Raabe of Mount Angel and Sister Lorane Coffin of Rapid City, S.D., conducted the workshop assisted by guest speaker Rev. Shaun McCarty, a Trinitarian priest from Silver Springs, Md.

Sister Leonette said the workshop focused on the discernment or recognition of Christ's presence in the sisters' lives and the call to discipleship consequent upon this awareness.

The congregation, formed in 1937, includes the largest number of communities of the four Benedictine congregations in North America.

Subjects for discussion on the theme Benedictine Women in Process included Benedictine charisma in the modern world, future apostolates, social concerns, new forms of religious commitments and the changing concepts of the vows.

Missionary Team

Charisma Convention

A charismatic missionary convention will be held at two Victoria churches next weekend featuring two speakers.

Appearing at the Apostolic Church, 2303 Dowler Place, and Trinity Christian Centre, 949 Fullerton, will be Rev. Marvin Fast, missionary to Japan whose home is in Saskatchewan; and Rev. Les Pritchard of Vancouver, roving ambassador for the charismatic movement.

Fast and Pritchard have sponsored jointly the Japan Thrust Crusade and seminar over the past three years, and have "enjoyed a singular outpouring of the Holy Spirit in their ministry," according to Rev. John Francis of the Apostolic Church.

Francis was a member of the Japan Trust team two years ago and "had the remarkable experience of speaking in precise Japanese at a seminar under the inspiration of the Holy Spirit," even though he had no knowledge of the language. His story is documented.

The missionary team will appear at the Apostolic Church at 8 p.m. Friday and at Trinity Christian Centre at 8 p.m. Saturday and separately at both churches at 11 a.m. and 7 p.m. next Sunday.

Evangelist To Sing At Special Service

Rev. Lee Robbins, who is an evangelist, tenor soloist for Billy Graham and a recording artist, will conduct a special musical service in Glad Tidings Pentecostal Church at 8 p.m. today.

Robbins, a graduate of Central Bible Institute in Springfield, Mo., will sing today's favorite gospel songs and will tell stories of his personal experiences as a gospel singer in various countries of the world.

He will have a message especially for high school and college students and young adults, although all ages enjoy his singing.

Summer Music Choir Concert

Thirty-six choirboys from the summer music camp at Strathcona School for Girls at Shawnigan Lake will sing at the 11 a.m. Sunday service in St. John's Anglican Church, Victoria.

The boys sing in choirs in Victoria and Vancouver churches with the exception of one from Edmonton and one from Boston.

CITY AND DISTRICT CHURCHES

GOSPEL CHAPELS

GARLAND'S CHAPEL
Fernwood and Cedar Hill Rd.
Sunday:
9:30 a.m.—The Lord's Supper
11:15 a.m.—Sunday School and Family Bible Hour.
Speaker: Mr. Neil Fraser from Ocean Island
7:00 p.m.—Evening Service
Speaker: Mr. J. Wilson
Thursday:
8:00 p.m.—Prayer and Bible Study

VICTORIA GOSPEL CHAPEL
885 Pandora Ave.
Sunday:
9:30 a.m.—Worship and Breaking of Bread
11:15 a.m.—Sunday School and Family Bible Hour.
Speaker: Mr. Sam Stewart
7:00 p.m.—Gospel Meeting
Speaker: Mr. Neil Fraser
Wednesday:
8:00 p.m.—Prayer and Bible Study.
Speaker: Mr. Neil Fraser

ROSS BAY GOSPEL HALL
Corner of May and Joseph Streets
Sunday:
9:30 a.m.—Breaking of Bread
11:30 a.m.—Sunday School and Family Bible Hour.
7:00 p.m.—Gospel Service
Speaker at both meetings: Mr. Silas Fox of Vancouver, B.C.
Tuesday:
8:00 p.m.—Prayer and Ministry.
Speaker: Mr. Neil Fraser of Oregon, U.S.A.

WESTVIEW GOSPEL CHAPEL
315 Brunswick Place
(Trans-Canada Hwy. at Tillicum)
Sunday:
9:30 a.m.—The Lord's Supper
11:00 a.m.—Sunday School and Bible Classes
7:00 p.m.—Gospel Service.
Speaker: Mr. G. Fletcher
Wednesday:
7:45 p.m.—Prayer and Bible Study.

CHURCH OF CHRIST

CHURCH OF CHRIST
3460 Shelbourne St.
Bible Classes, 9:45 a.m.
Morning Worship, 11:00 a.m.
Evening Worship, 7:00 p.m.
479-4819 — 477-6439

UNITARIAN

UNITARIAN CHURCH OF VICTORIA
108 Superior St.
No Church Service
Boat Trip to Gulf Islands
2 p.m. Schwartz Bay
Everybody Welcome

SPIRITUALIST

OPEN DOOR SPIRITUALIST CHURCH
1600 Cook
Sunday, 7 p.m. Mr. Wm. Ralph. Wed., 8 p.m. Rev. E. Ralph.
ATTEND THE FRIENDLY CHURCH

SOCIETY OF FRIENDS

SOCIETY OF FRIENDS
(Quakers)
MEETING FOR WORSHIP
SUNDAY, 11 A.M.
VISITORS WELCOME
1831 FERN STREET

LUTHERAN

LUTHERAN CHURCH OF THE CROSS
Cedar Hill and Cedar Hill Crossroad
Alfred J. C. Jackson, pastor, 477-3851
10:00 a.m.—Divine Worship Service
The Church Where Families Worship Together
Evangelical Lutheran Church of Canada (E.L.C.C.—formerly A.L.C.)
Visitors Welcome

REDEEMER LUTHERAN CHURCH
Missouri Synod
Jenkins and Jacklin — Colwood
Langford Area
11:00 a.m. — Morning Worship
PEACE LUTHERAN CHURCH
2295 Weiler Ave. — Sidney
9:00 a.m. — Morning Worship
A. Frederick Otto, Pastor—656-2512

CHRIST LUTHERAN CHURCH OF THE REFORMATION
Worshipping at McKah's Chapel
Johnson and Vancouver Streets
Victoria, B.C.
Pastor R. C. Nagel
Worship and Sunday School at 10:00 a.m.

GOOD SHEPHERD LUTHERAN CHURCH
2815 Cedar Hill Road
Rev. Fred Knebel, Pastor
658-5013
10 a.m.—English Service
11 a.m.—German Service
11 a.m.—Sunday School
Western Canada Synod, L.C.A.

GRACE LUTHERAN CHURCH (LCA)
1278 Fort St.
(Across from Central Junior High)
Pastor: Rev. David H. Metzger
Church Phone: 598-5256
Organist: Mr. John Bergbusch
10:00 a.m. Each Sunday—Holy Communion
Bible Study: Wednesday, 10:00 a.m.
O Come Let Us Worship The Lord!

HOPE LUTHERAN CHURCH
—MISSOURI SYNOD—
1824 Carrick St. at Dean Ave.
The Rev. L. M. Carlson, pastor, 592-5268
Sunday School and Bible Class 9:45 a.m.
Worship Service 11:00 a.m.
A Church of "The Lutheran Hour" and "This Is the Life"

MENNONITE

SAANICH COMMUNITY CHURCH
Meets on
SUNDAY, 10:30 a.m. at the
GORDON HEAD
RECREATIONAL CENTRE
1741 Feltham
477-6111 — 477-3013

EVANGELICAL FREE CHURCH

PARKDALE EVAN. FREE CHURCH
3281 Harriet Road — 382-7551
SUNDAY
Sunday School—10:00 a.m.
Morning Worship—11:00 a.m.
Evening Worship—7:00 p.m.
Pastor, Carl Kiessling
479-4453 — 384-3616

ANGLICAN SUMMER WORSHIP UNITED
10:00 a.m. GORDON HEAD — Tyndal and San Juan
11:00 a.m. CORDOVA BAY — Cordova Bay and Sutcliffe Rds.
Conducted by Rev. Frank Patterson, 477-1452
A WARM WELCOME FOR YOU

FIRST UNITED
Quadra at Balmoral
11:00 a.m.
"The Road to Belief"
Rev. Hugh M. Hunter
Soloist:
Mr. W. H. Gregory
7:30 p.m.
Evening Service at Metropolitan United Church
Quadra at Pandora
First Baptist Church is presently worshipping and working with First United Church

METROPOLITAN UNITED CHURCH
Pandora at Quadra Street
GUEST PREACHER
DR. GEORGE W. GOTH
London, Ontario
11:00 a.m.
OBEDIENCE AND LAW
7:30 p.m.
Who Owns the Earth, anyway?
Summer Singers directed by Don Kyle
Organist—Eric Boothroyd
Concert by Summer Singers following Evening Service.
Creche and Nursery Open at 11:00 a.m.

CENTENNIAL UNITED CHURCH
(Uniting E. U. B., Congregational, Methodist and Presbyterian Churches)
Cor. of Gorge Road and David St.
(Courtesy Parking Colony Motor Inn)
9:30 A.M.
FIRST WORSHIP SERVICE
10:45 A.M.
Orchestral Concert by members of Victoria Summer School of Music under leadership of Clayton Hare and Dorothy Swetnam.
11:00 A.M.
Sermon:
"RELIGION? NON! CHRISTIANITY? OUI!"
The Minister preaching at both services.
12:10 P.M.
Refreshments and Social Time in Lower Hall.
Everyone Invited
Minister: Rev. John Travis
Organist and Director of Music: Ian R. Westmacott, A.R.C.T.

ST. AIDAN'S UNITED CHURCH
Richmond at Cedar Hill X Road
University Area Church
Minister: Rev. J. Rae Allan
Music Director: Mrs. Vera Barclay
11:00 A.M.
MORNING WORSHIP
Guest Preacher: Rev. Dr. Nelson B. Higgins, Jr., Los Angeles, California
Nursery Provided

Oak Bay United Church
Mitchell and Granite
Rev. Alexander Calder
Rev. D. B. Sperling, D.D.
Organist — R. W. Kroeger
Youth Leader — R. Fuller
10:00 a.m.—Church Service, Nursery.
(No Sunday School)
"VIOLENCE OR PEACE"

FAIRFIELD UNITED CHURCH
Corner of Moss and Fairfield Road
Minister: Rev. H. W. Kerley, Ph. D.
Organist: T. A. N. Beedie, Mus. D.
Guest Organist—Mr. Colin Bonnerd, B. of Mus., A.R.C.T.
11:00 a.m.
"THE MAN IN THE TREE"

Belmont Ave. United
Belmont Ave. at Pembroke St.
Rev. Murray Henderson B.A.
Phone 386-2624
11:00 a.m.—"Family Worship"
Friendly Community Church

Esquimalt United Church
Admirals at Lyall
Minister (Interim Supply)
11:00 a.m.
MORNING WORSHIP
Preacher Rev. E. H. Wallace, St. Stephens Anglican Church, Vancouver.
WEDNESDAY, AUG. 2
INDUCTION SERVICE
8:00 P.M.
For Rev. F. D. Ross. Preacher W. B. Taylor. Soloist: Muriel Smith

ANGLICAN SERVICES
TRINITY IX
christ church cathedral
QUADRA AT COURTNEY
2 blocks behind The Empress
8:00 Holy Communion
9:30 Family Eucharist
Instruction: The Rev. A. I. Wakeling
11:00 Sung Eucharist
Sermon: The Rev. John Lancaster
5:15 Family Eucharist
Instruction: The Rev. A. I. Wakeling
7:30 Evensong
Sermon: The Dean
Weekdays
Mattins 9:00 Evensong 5:15
Holy Communion:
Tuesday 11:00
Thursday 7:30
Summer Recital
Saturday, Aug. 5th
4:00 p.m.
Beal Thomas, organist
ST. JOHN'S
QUADRA AT MASON
8:00 a.m.—Holy Communion
9:30 a.m.—FAMILY SERVICE
11:00 a.m.—Choral Communion
Sermon:
The Rev. J. Titus
(Nursery Facilities at 9:30 and 11:00 a.m.)
7:30 p.m.—EVENSONG
Sermon:
The Rev'd. Peter Switzer
Thursday 10:30 a.m.—Holy Communion
ST. MARY'S
ELGIN ROAD
The Parish Church of Oak Bay
The Ven. Hywel J. Jones, L.Th., Rector
8:30 a.m.—Holy Communion
11:00 a.m.—Mattins
Preacher: The Rev. Michael Birch
7:00 p.m.—Holy Communion
Thursday
10:30 a.m.—Holy Communion
St. George the Martyr
Cadboro Bay and Maynard Roads
Rector: The Rev. Canon C. P. Bishop
8:00 a.m.
Holy Communion
10:30 a.m.
Holy Eucharist
Preacher:
Rev. Canon C. P. Bishop
10 a.m. Thursday
Holy Communion
ST. MATTHIAS
Richardson and Richmond Ave.
Rev. W. E. Greenhalgh, L.Th.
Rector
8 a.m.—Holy Communion
10:30 a.m.—Mattins
Preacher:
Bishop G. R. Calvert
Thursday
10:30 a.m.—Holy Communion
ST. BARNABAS'
Richmond X Begbie
7:45 a.m.—Mattins (6th) Communion
10:30 a.m.—Sung Mass and Sermon
7:30 p.m.—Solemn Evensong
HOLY COMMUNION DAILY
Canon E. J. Page, M.A., Rector
384-2858
ST. SAVIOUR'S
Henry and Catherine St., Victoria West
Vicar: Rev. P. V. Atkinson
Lay Reader: Mr. G. A. C. Jones
SUNDAY, JULY 30
10:00 a.m.—Mattins
Sermon—Mr. Arnold Edmonds
Note: 8:00 a.m. Service Cancelled
ST. PHILIP'S
Cor. Lansdowne and Nell
OAK BAY
Rector: The Rev. John Vickers
SUNDAY, JULY 30
8:00 a.m.—Holy Communion
10:00 a.m.—Morning Prayer
Preacher: The Rev. Canon J. Rogers
ST. LUKE'S
(Corner Cedar Hill and Cedar Hill X Road)
Rector: The Venerable C. E. F. Wolff
8:00 a.m.—Holy Communion
11:00 a.m.—Morning Prayer
7:30 p.m.—Evensong
ST. PAUL'S
1370 Esquimalt Road
8:30 a.m.—Holy Communion
10:30 a.m.—Eucharist
Canon G. H. Greenhalgh
ST. ALBAN'S
Ryan at Belmont
8:00 a.m.—Holy Communion
11:00 a.m.—Mattins
7:30 p.m.—Evensong
The Rev. T. W. Hayes
UNITED SERVICES
CADBORO BAY UNITED CHURCH
2625 Arbutus Road
10:00 a.m.
Guest Speaker:
MR. DAVE SMITH
Dr. R. A. McLaren
JAMES BAY UNITED
Corner Michigan and Menzies
Serving the James Bay Community
11:00 a.m.—Morning Worship
Guest: Rev. H. T. Allen

A WORLD IN TURMOIL
You are invited to come and hear
MR. LESLIE JOHNSON of England
Bible student and lecturer
Speak on the above theme — in four sessions
Sunday, July 30 — WHY IS THERE NO PEACE?
Monday, July 31 — PEACE ON EARTH AND GOODWILL TOWARDS MEN.
Tuesday, August 1 — PEACE, THIS YEAR? NEXT YEAR? SOMETIME? EVER?
Wednesday, August 2 — JESUS CHRIST IS KNOCKING AT YOUR DOOR!
Place: LAKE HILL WOMEN'S INSTITUTE QUADRA AT LODGE
TIME—7:30 P.M. each evening
(No Collection)
Advancement of Scripture Knowledge
P.O. Box 1586 Victoria

CHARISMATIC MISSIONARY CONVENTION
AUGUST 4, 5, 6th
WITH 2 INTERNATIONALLY KNOWN SPEAKERS
● REV. LES PRITCHARD (Vancouver)
● REV. MARVIN FAST (Japan)
● Outstanding Bible Teacher Missionary Pastor
● Hear and experience what God is doing in the realm of the Spirit.
— All Welcome —
Aug. 4th 8 p.m. — Apostolic Church 2303 Dowler Place
● Aug. 5th 8 p.m., Trinity Christian Centre, 949 Fullerton.
● Aug. 6th 11 a.m. and 7 p.m.—both churches

Glidden
MID-SEASON PAINT SALE
CONTINUES UNTIL SATURDAY AUG. 5th INCLUSIVE
Take advantage of these special sale prices for the home decorating you have in mind. Buy your full color requirements.
SPRED SATIN
Latex Wall Paint
Improved, enriched plus formula that soils less, cleans more easily, spatters less, has great hiding power! It makes you an expert.
SALE, GAL. ONLY 9.45
SPRED LUSTRE
Semi-Gloss Enamel
Enjoy one-color look on walls and woodwork, plus clean-easy convenience of durable, soft-sheen enamel at soil points in kitchen and bath! Matches Spred Satin.
SALE, GAL. 9.99
2" BRUSH
For inside or outside trim.
SALE, EA. 99c
SPRED HOUSE PAINT
Tough latex film protects all exteriors! Flows smoothly over all exterior surfaces, gives a finish that lasts and lasts, resists weather. 874 colors. Tools clean up in water. SAVE MONEY!
SALE, GAL. 9.99
ENDURANCE HOUSE PAINT
Formulated to combat our temperature, humidity, moisture, smoke and fume conditions. Rich oil-base formula gives you maximum protection and beauty.
SALE, GAL. 9.99
IN-STORE SPECIALS
Shake Paint GALLON 7.98
Floor Enamel Oil Base, GALLON 7.11
MANY MORE UNADVERTISED SPECIALS
Glidden DAVE TAYLOR
579 GORGE RD. E. Just 2 Blocks Off Douglas
DECORATING CENTRE 384-1914

Drugs Crackdown 'Not Hard Enough'

Attorney-General Leslie Peterson hasn't cracked down hard enough on drug traffic in Vancouver, according to Progressive Conservative leader Derril Warren.

Warren spoke at a Conservative meeting in Vancouver that nominated high school teacher William Brown and lawyer Reg Grandison to contest the two-seat riding of Vancouver-Little Mountain for the Conservatives.

He said B.C. should strickly enforce "permissive" sections of the Criminal Code and press Ottawa for tougher measures. He also suggested the provincial government should be designing and co-ordinating programs with other provinces to halt the movement of drugs across the country.

□

What B.C. will be like in 20 years, not what the Social Credit government has done in the past 20 years, is the real issue of the election campaign, says B.C. Liberal leader David Anderson.

Anderson, on the first leg of a campaign tour, said in Prince George the big question is whether British Columbians can learn from the experience of "so-called development" that "has devastated partts of tre United States."'

□

The Provincial Elections Act states that polls must open at 8 a.m. This would not pose much of a problem if all B.C. were on Pacific Daylight Time for the summer.

But, Alberta, after years of staying with standard time, switched to Mountain Time this year — one hour ahead of Pacific Daylight Time — and some B.C. communities near the Alberta border decided to keep Alberta time.

Chief electoral officer Ken Morton said that polls in areas on MDT — such as Cranbrook, Golden and Fort St. John — will open at 9 a.m. and close at 9 p.m. MDT to bring them in line with polling times in the rest of the province. Polls in other areas will open from 8 a.a. to 8 p.m. PDT.

□

Eric Sherwood, NDP candidate for Saanich and the Islands has discussed with the chief and band council of the East Saanich Indian Reserve the NDP seven point program concerning native Indians.

The program is designed to improve the living conditions of Indians. The program, among other things, calls for low interest loans for Indians for economic development.

BC 72 X

Voters Must Register By Tuesday Deadline

Voters who haven't had a card in the mail saying they are on the voters' list for the Aug. 30 election have until Tuesday to register.

Those who are on civic, municipal, school or federal voters' lists don't automatically have their names on the provincial rolls.

A number of centres in the Greater Victoria area ridings have been opened to register voters and these will be open during normal business hours up to and including Tuesday.

In order to qualify one must be a Canadian citizen or a British subject, must be 19 years old before polling day, a resident of Canada for the past 12 months and a resident of British Columbia for the past six months.

Anyone not registered by Tuesday will not be allowed to vote Aug. 30.

— Colonist Photo By Ian McKain

HEAVIEST FISH so far this year from Saanich Inlet waters was 37.14 pound chinook caught by Herb Knight, 1130 Pandora.

KING FISHERMAN

Tyee and Coho Lead Switches

There are two new leaders in The Daily Colonist King Fisherman Contest today.

Kenneth Herlinveaux, 4635 Discovery, Campbell River, has taken the lead in the tyee division with a 43-pounder from the river mouth at Campbell River. He took the lead from 12-year-old Carla Erickson, 1878 Nunns, who held it with a 35.12-pound tyee.

In the coho division, the lead has been taken over by Mrs. J. Tryon, RR 1, Parksville, with an 11-pounder from French Creek.

With the Eaton's junior fishing derby taking place today at the Ogden Point breakwater, the young anglers will be happy to know that "the fish are there."

Fifteen-year-old Robert Dunic, 1245 Vista Heights, caught a 30-pound ling cod off the breakwater Thursday night.

The derby is for boys and girls up to 16-years old and the participants can register at the Eaton's sporting goods department.

Latest King Fisherman entries:—

COHO

Qualicum Beach Boat Rental
J. Wyllie, 1617 North, Coquitlam; 6, Qualicum Beach, herring.
Irene Taylor, Box 592, Ladysmith; 5.8, Qualicum Beach, Tom Mack.

Karl's Cove Kabins, Royston
George Cerrail, Courtenay; 8, Bell Buoy, Minnow Teaser.
Ray Huff, Coquitlam; 7.8, 7, Bell Buoy, herring strip.
Jim Valentine, Port Coquitlam; 6, Comox Bar, herring.
Rick Owens, Denver, Colorado; 3.8, Comox Channel, white Octopus.
Jack Neegraff, Port Coquitlam; 5, 5, Bell Buoy, herring strip.

Miracle Beach Resort
Cliff Whittingham, Box 939, Parksville; 5.6, Miracle Beach, Radiant.
Alex Graham, 1530 Manning; 5.2, Salmon Point, Gold Flasher.
Bryan Skinner, Brace Bridge, Ontario; 5, Miracle Beach, green and white Flashfail.

Killarney Resort, Campbell River
David Cook, 95 Smith, Truro; 5, Saratoga Bech, minnow.

Rod and Reel Resort, Campbell River
Anton Schmidt, 2710 57, Vancouver; 5, Shelter Bay, herring.
Bill Cook, 573 Iroco, Port Moody; 5, Shelter Bay, Tom Mack.

Bonnie Doon Resort, Ladysmith
Hugo V. Lundgren, 130 Beach, Duncan; 6, Winchelsea Island, Mack.

Schooner Cove Marina, Dolphin Beach
Denis Dreger, Nanoose Bay; 8.3, Gerald Island, red Flashfail.
B. H. Weeks, 5955 Metral, Nanaimo; 7.4, Gerald Island, strip.
D. MacKay, 5241 Spruce, Burnaby; 7, 6, 5, Gerald Island, strip.
O. R. Birch, Shelley, Idaho; 6.12, Gerald Island, strip.
Mrs. E. Didier, 1314 Waterhouse, Port Alberni; 5.8, Gerald Island, Flashfail.
W. Palmer, 4336 Parkside; 5, Gerald Island, Krippled K.
A. H. Stoney, 2643 Dalhousie; 5, Lasquiti Island, Tom Mack.
Mr. H. Russill, Box 165, Parksville; 5, Winchelsea Island, Hootchy.

Beachcomber Marina, Nanoose
Dr. Don Forbes, New Westminster; 8.13, Sangster Island, Andy Thomas.
Frank Lee, 150 Pine, Duncan; 7.2, Mistaken Island.
Bob Buzzard, R.R. 3, Duncan; 6.12, 5.2, 5.15, 5.10, Mistaken Island, red Flashfail.
Garry Graham, 918 - 3, Port Alberni; 6.4, Mistaken Island, green Flashfail.
M. Janicki, 503 - 11, Port Alberni; 6, Ballenas Island, Tom Mack.
Ray Krueger, 3056 Irma; 5.13, Ballenas Island, Flashfail.
Joe Murphy, Santee, Calif.; 5.13, Ballenas Island.
Gus Bersh, 1751 Christmas; 5.13, Mistaken Island, Andy Thomas.
G. Lampley, 2206 Kinross; 5.9, Mistaken Island, Flashfail.
Ted Gunnerud; 5.8, 5.6, Mistaken Island, Flutterfail.
Sonny Bird, RR No. 1, Nanoose; 5.2, Mistaken Island, green Flashfail.
Brian Monkhouse, Edmonton; 5.2, Mistaken Island, green Flashfail.
David J. Bird, Toronto; 5, Coffam Reef, green Flashfail.

Big Qualicum River Campsite
Mrs. Dorothy Carlson, 190 Helmicken; 7.8, 5.6, Big Qualicum, Tom Mack.

Miracle Beach Resort
Demetre Mandloudis, 3219 Euclid, Vancouver; 6.6, 5.8, Miracle Beach, pink and white Flashfail.
William M. Tullock, Iowa; 5.8, Miracle Beach, pink Shrimp.
Bruce Ruffan, Bracebridge, Ontario; 5.2, Miracle Beach, green and white Flashfail.

SIMPSONS-SEARS AD CORRECTION

In a camping equipment ad that ran July 26 Times and July 27 Colonist the descriptions for a European Rucksack at 23.98 and an Economy Pack at 8.99 were erroneously transposed.

Weekend Visitor Sits Behind Bars

VANCOUVER (CP) — A mother of two who was convicted Friday of shoplifting has become the first person in Vancouver sentenced to jail on weekends only.

Mary Szajko, 20, of Vancouver was sentenced by Provincial Court Judge Perry Millar to 48 hours in jail each weekend for six consecutive weekends. Mrs. Szajko was also fined $250 and faces six months probation on completion of her weekend sentence.

Crown counsel Robert Debou told the court it was the first such sentence imposed in Vancouver under a new criminal code ruling.

Hotelier Killed, Payroll Snatched By Irish Gunmen

BELFAST (UPI) — Gunmen kidnapped and then shot to death a 51-year-old hotel executive in Belfast Friday, police said, and others forced their way into the home of provincial Sen. Ritchie McGladdery, fired a shot at him and then set the house ablaze.

The death of the hotel executive, Philip McGuire, a Catholic and father of six children, plus that of another Catholic shot Thursday, raised to 479 the toll in three years of political and sectarian violence in Northern Ireland. Of these, 67 have been killed since a brief Irish Republican Army truce ended less than three weeks ago.

Police said McGuire disappeared while carrying a $2,500 payroll for the Midland Hotel group and was later found with a bullet in his head in East Belfast.

James Cassidy, a 22-year-old Catholic, died in a Belfast hospital from wounds suffered Thursday in an incident in which British soldiers said they had shot a man carrying a machine gun in the New Lodge Road area.

Police said McGladdery's home was invaded by three men and a woman, all armed, but that the senator and his wife escaped unhurt despite a shot being fired.

Units of the biggest army force ever assembled in Northern Ireland seized more explosives and weapons Friday in raids on suspected strongholds of the outlawed IRA.

"We appear to be discovering these arm dumps at a fast and furious rate," said a military spokesman.

Most of the 4,000 reinforcements ordered into Northern Ireland Thursday arrived by plane during the day. They boosted total British miliary strength in the province to a new high of 21,000 men, including 8,000 miliamen of he Ulster Defence Regiment.

A string of bomb scares Friday closed many shops and offices in Belfast and authorities warned stores to guard against cigarette-packed-sized explosives, the IRA's latest weapons.

The Ulster Defence Association, a militant Protestant group, announced plans for a partial blockade of Roman Catholic enclaves controlled by the IRA in Belfast and Londonderry.

A spokesman said UDA squads would halt all deliveries of coal, laundry and other services to these areas to discourage residents from supporting the gunmen.

France Joins Jet List

PARIS (UPI) — Air France bought four Concordes Friday, bringing to a total of 11 the orders for the Anglo-French supersonic passenger jetliners.

The French government-operated airline thus joined Britain and China in placing firm offers for the controversial needle-nosed aircraft.

Peking announced Monday it had bought two Concordes and the British purchased five in June.

Air France officials announced the purchase after 18 months of hard bargaining on the price and specifications for the aircraft that fly twice the speed of sound. It had taken options on six of the aircraft.

The price for the four planes was not disclosed.

The announcement coincided with the signing in London by the state-owned British Overseas Airways Corp. (BOAC) of a $287.5 million order for its five Concordes. The first is due for delivery in the spring of 1975 and will go into service on North Atlantic, South Africa and Australia routes.

SIMPSONS-SEARS

Now in Full Swing!

home furnishings festival

Door Opening Specials

9:30 a.m. SATURDAY!

Shop for these items ONE HOUR ONLY while quantities last!

Bath-In-A-Kit Bathroom Repairs Sale Price 15.97 Kit Kit includes tile, trim adhesive to install plastic tiles around your bathtub. Gold/White, Lavendar, Petal Pink, Horizon Blue. Personal Shopping: Building Supplies (64)	Kodak Instamatic 55X Camera Outfit Sale Price 12.97 Ea. No batteries. Uses X type of flash cube. 126 cartridge loading. High impact plastic housing. Complete with film and flashcube. Personal Shopping: Cameras (39)	Waffle Weave Dish Cloths Simpsons-Sears Low Price 97c Pkg. of 12 An assortment of colorful cotton dishcloths. Multi-colored. Overlocked edges. Size 12"x14". Personal Shopping: Staples (96)	Ladies' and Men's Timex Watches Sale Price 9.97 Ea. Ladies' Timex. Yellow or Chrome case. Expansion band. Men's Calendar Watch. Yellow case. Black strap. 1-year factory guaranteed. Personal Shopping: Jewellery (4)
Craftsman 10" Adjustable Wrench Sale Price 3.97 Ea. Dependable Craftsman quality wrench. Drop forged alloy steel. 1¼" capacity. True hex at all settings. Personal Shopping: Hardwares (9)	16-Gal. Galvanized Refuse Can Sale Price 2.97 Ea. 16 Gallon galvanized garbage can corrugated for extra strength. Welded sided handles. 17"x24". Personal Shopping: Housewares (11)	Coffee Maker For Your Car Sale Price 4.47 You can make coffee, heat soup or make tea with this on-the-go gadget. Plugs into your car cigarette lighter. 12 volt. Great for vacation time. Personal Shopping: Automotive (28)	19"x23" Wall Mirror or 12"x46" Door Mirror Your Choice Sale Price 2.97 Ea. Ready-to-paint frame. ¾" wood frame. Sheet glass. Personal Shopping: Lamps, Mirrors (21)
Men's Sportshirt Crepe Popover-style Sale Price 6.97 Ea. Polyester crepe, long sleeve sportshirt. Lilac, Brown, Navy, Ivory. Sizes S.M.L.XL. Personal Shopping: Men's Furnishings (33)	7 Pce. Salad Set of Natural Wood Sale Price 7.97 Set Wooden set includes a 10½" salad bowl, 4 serving bowls, 1 pr. servers. Natural finish. Personal Shopping: Chinaware (35)	All-Sheer 'Whisper' Pantihose Sale Price 97c Pr. Whisper pantihose is a 30 denier all-sheer mesh knit. Assorted colors. Sizes S.M.L. Personal Shopping: Hosiery (75)	⅓ Off Spanish Swag Lamp Reg. 14.99. Sale Price 9.97 Decorative amber pillow-glass lamp in Spanish style. Complete with 11 foot chain. Personal Shopping: Lamps (21)
Coleman Naphtha Lantern Low Price 14.97 Ea. Baked enamel Coleman lantern with steel fuel tank, burns up to 10 hours. Safe, quiet and dependable. Personal Shopping: Sporting Goods (6)	Ladies' Playwear Tops and Shorts Sale Price 99c Ea. Nylon and terry pull-on shorts and jamaicas. Sizes 10-16. Tops of terry or knit. S.M.L. Asst. colors. Personal Shopping: Accessories (88)	Girls' Famous Brand Jeans Simpsons-Sears Low Price 1.99 Pr. Trim fitting at the hip with a generous flare leg. Zip front. Assorted colors. Sizes 10-14. Personal Shopping: Girls' Wear (77)	Standard-Size Vacuum Bags Sale Price 2 for 1.97 Vacuum bags fit most models and makes of vacuum cleaners. Easy to use. Disposable. Personal Shopping: Vacuums (20V)

Simpsons-Sears Hillside: 3190 Shelbourne Street. Lots of Free Parking . . . No Tickets, No Time Limit. (7-69)

EN

Plymouth

CHRYSLER

Fargo Trucks

SALES/SERVICE

NOTE!

These are just a few examples

WE NEED YOUR TRADE ALL MAKES AND ALL MODELS ON THE SPOT FINANCING AVAILABLE AND UP TO 48 MONTHS TO REPAY ON APPROVAL OF CREDIT

VOLKSWAGEN '6
1600 Sedan
Standard.
Lic. BAA-246

VOLKSWAGEN '67
Bug, 2-Door
4-speed.
Lic. ACD 901.

AUSTIN '68
1100 Sedan
Standard.
Lic. CAJ-710

TOYOTA '69
Crown 4-Door Sedan
Automatic.
Lic. AJB 616

CORTINA '70
G.T. 4-Door Sedan
4-speed, custom radio.
Lic. JPB-226

MAZDA '70
4-Door 1800
Station wagon, roof rack.
Lic. DHD-406

TOYOTA '71
Corolla 2-Door
Custom radio, 4-speed.
Lic. JBB-067

PINTO '71
2-Door Coupe
Automatic, custom radio.
Lic. JDB-230

COLT '71
2-Door Coupe
Auto., bucket seats, custom radio. Lic. AJB-437

CRICKET '71
4-Door Sedan
Automatic
Lic. AJE 48

YATE

Coho
ches

Beachcomber Marina, Nanoose
Dr. Don Forbes, New Westminster; 8.13, Sangster Island; Andy Thomas.
Frank Lee, 160 Pine, Duncan; 7.2, Mistaken Island.
Bob Buzzard, R.R. 3, Duncan; 6.12, 5.2, 5.15, 5.10, Mistaken Island, red Flashfall.
Garry Graham, 918 - 3, Port Alberni; 5.4, Mistaken Island, green Flashfall.
M. Janicki, 503 - 11, Port Alberni; 6, Ballenas Island, Tom Mack.
Ray Krueger, 3056 Irma; 5.15, Ballenas Island, Flashfall.
Joe Murphy, Santee, Calif.; 5.13, Ballenas Island.
Gus Bergh, 1751 Christmas; 5.13, Mistaken Island, Andy Thomas.
G. Langley, 2208 Kinross; 5.9, Mistaken Island, Flashfall.
Ted Gunnerud; 5.8, 5.6, Mistaken Island, Flutterfall.
Sonny Bird, RR No. 1, Nanoose; 5.2, Mistaken Island, green Flashfall.
Brian Monkhouse, Edmonton; 5.2, Mistaken Island, green Flashfall.
David J. Bird, Toronto; 5, Cottam Reef, green Flashfall.
Big Qualicum River Campsite
Mrs. Dorothy Carlson, 190 Helmcken; 7.8, 5.8, Big Qualicum, Tom Mack.
Miracle Beach Resort
Demetre Mandloudis, 3219 Euclid, Vancouver; 6.6, 5.8, Miracle Beach, pink and white Flashfall.
William M. Tullock, Iowa; 5.8, Miracle Beach, pink Shrimp.
Bruce Ruffah, Bradbridge, Ontario; 5.2, Miracle Beach, green and white Flashfall.

NS-SEARS
RRECTION
ent ad that ran July 26
onist the descriptions for a
t 23.98 and an Economy
oneously transposed.

ng!
ngs
als
AY!
ies' and Men's
mex Watches
Price 9.97 Ea.
Yellow or Chrome case. Expansion
lendar. Watch. Yellow case. Black
factory guaranteed.
al Shopping: Jewellery (4)
23" Wall Mirror
x46" Door Mirror
Choice
Price 2.97 Ea.
frame. ¾" wood frame. Sheet
Shopping: Lamps, Mirrors (21)
1/3 Off
nish Swag Lamp
g. 14.99.
le Price 9.97
er pillow-glass lamp in Spanish
with 11 foot chain.
al Shopping: Lamps (21)
tandard-Size
acuum Bags
Price 2 for 1.97
most models and makes of vacuum
to use. Disposable.
Shopping: Vacuums (20V)
t. (7-69)

ENSIGN CHRYSLER PLYMOUTH

Plymouth
CHRYSLER
Fargo Trucks
SALES/SERVICE

NOTE!

These are just a few examples

WE NEED YOUR TRADE
ALL MAKES AND ALL MODELS
ON THE SPOT FINANCING AVAILABLE AND UP TO 48 MONTHS TO REPAY ON APPROVAL OF CREDIT

'72 Valiant
4-DOOR SEDAN
No. 2065
- Green Vinyl Bench Seat
- 3-Speed Transmission
- 198 cubic inch motor
- Body side Vinyl Mouldings

NEW CAR PRICE $3118
SAVE $342
SALE PRICE $2776

'72 Valiant Duster
2-DOOR COUPE
No. 2186
- Gold Vinyl Bench Seat
- 3-Speed Transmission
- 198 cubic inch moto
- Vinyl Roof
- Deluxe Wheel Covers

NEW CAR PRICE $3177
SAVE $336
SALE PRICE $2841

'72 Chrysler Newport
CUSTOM 2-DOOR HARDTOP
No. 8032
- 400 cubic inch 8 cylinder
- Automatic
- Rear seat heater defroster
- Electric clock
- Power windows
- Radio with rear speaker
- Vinyl roof
- Electronic ignition
- Mirrors both sides
- Light package
- Many other options

NEW CAR PRICE $6231
SAVE $761
SALE PRICE $5470

'72 DEMONSTRATOR CLEAR-OUT SALE

'72 IMPERIAL LEBARON
THE BEST LUXURY CAR YOU CAN BUY!
- Sunfire yellow with black leather seats
- Trailer towing package, sure-grip
- All new power sun roof
- Radio with stereo tape
- Dual air conditioning unit
- Anti-skid brake system
- Automatic speed control

That's just a few options, many, many more.

NEW CAR PRICE $12,425
SAVE $1,900
SALE PRICE $10,525

'72 Plymouth Satellite
2-DOOR COUPE
No. 4029
- Blue Vinyl Bench Seat
- Automatic Transmission
- 225 cubic inch motor
- Body Side Mouldings
- Deluxe Wheel Covers

NEW CAR PRICE $3680
SAVE $467
SALE PRICE $3213

'72 Plymouth Fury
4-DOOR SEDAN
No. 6022
- Cloth and Vinyl Bench Seat
- 318 V8 motor
- Automatic Transmission
- Power Steering
- Power Brakes
- Deluxe Wheel Covers

NEW CAR PRICE $4207
SAVE $627
SALE PRICE $3580

'72 Chrysler Newport
ROYAL 2-DOOR HARDTOP
No. 8017
- 400 cubic inch 8 cylinder
- Automatic
- Power steering and brakes
- Radio with rear speaker
- Rear window defogger
- Electric clock
- Bumper guards and body mouldings
- Electronic ignition
- Mirrors both sides
- Light package
- Many other options

NEW CAR PRICE $5627
SAVE $677
SALE PRICE $4950

VOLKSWAGEN '67 1600 Sedan. Standard. Lic. BAA-246	$666 SALE PRICE	No Down Payment 30 Payments of $31	✓
VOLKSWAGEN '67 Bug, 2-Door. 4-speed. Lic. ACD 901.	$1095 SALE PRICE	No Down Payment 36 Payments of $39	✓
AUSTIN '68 1100 Sedan. Standard. Lic. CAJ-710	$1212 SALE PRICE	No Down Payment 36 Payments of $43	✓
TOYOTA '69 Crown 4-Door Sedan. Automatic. Lic. AJB 616	$1717 SALE PRICE	No Down Payment 36 Payments of $61	✓
CORTINA '70 G.T. 4-Door Sedan. 4-speed, custom radio. Lic. JPK-226	$1717 SALE PRICE	No Down Payment 36 Payments of $61	✓
MAZDA '70 4-Door 1800. Station wagon, roof rack. Lic. DHD-406	$1919 SALE PRICE	No Down Payment 36 Payments of $68	✓
TOYOTA '71 Corolla 2-Door. Custom radio, 4-speed. Lic. JBB-067	$1919 SALE PRICE	No Down Payment 36 Payments of $68	✓
PINTO '71 2-Door Coupe. Automatic, custom radio. Lic. JDK-230	$2019 SALE PRICE	No Down Payment 36 Payments of $71	✓
COLT '71 2-Door Coupe. Auto., bucket seats, custom radio. Lic. AJB-437	$2200 SALE PRICE	No Down Payment 36 Payments of $77	✓
CRICKET '71 4-Door Sedan. Automatic. Lic. AJE 48[illegible]	$2100 SALE PRICE	No Down Payment 36 Payments of $73	✓

WIDE OPEN WEEKDAYS 'TIL 9 P.M. SATURDAY 'TIL 6 P.M.

Phone for FREE CREDIT CHECK

386-2411

DODGE '65 Polara Sedan. Standard, custom radio. Lic. AGG-232	$677 SALE PRICE	No Down Payment 30 Payments of $32	✓
PLYMOUTH '66 Fury II 4-Door Sedan. V8 motor, automatic, power steering, custom radio. Lic. AHB-211	$795 SALE PRICE	No Down Payment 30 Payments of $36	✓
DODGE '66 Coronet Sedan. Standard, vinyl interior. Lic. KHG-474	$895 SALE PRICE	No Down Payment 30 Payments of $40	✓
CHEVROLET '69 Bel Air Sedan. V8 motor, automatic, power steering, power brakes, custom radio. Lic. ABF-875	$1995 SALE PRICE	No Down Payment 36 Payments of $70	✓
CHRYSLER '69 Newport 4-Door Sedan. V8 motor, automatic, power steering, power brakes, custom radio. Lic. AFD-080	$2695 SALE PRICE	No Down Payment 36 Payments of $85	✓
DODGE '69 Brougham 4-Door Hardtop. V8 motor, automatic, power steering, power brakes, custom radio, power windows. Lic. AFD-718	$2995 SALE PRICE	No Down Payment 36 Payments of $105	✓
MERCURY '69 Marquis Convertible. V8 motor, automatic, power steering, power brakes, factory air-conditioning. Lic. FCB-521	$2995 SALE PRICE	No Down Payment 36 Payments of $105	✓
PLYMOUTH '70 Duster 2-Dr. Coupe. V8 motor, standard transmission, vinyl roof, custom radio. Lic. AFL-178	$2695 SALE PRICE	No Down Payment 36 Payments of $85	✓
PLYMOUTH '70 Roadrunner 2-Door. 440 6 Pac. motor, 4-speed Hurst shift, bucket seats, radio	$3295 SALE PRICE	No Down Payment 36 Payments of $113	✓
PLYMOUTH '71 Duster Twister 2-Door. V8, automatic, bucket seats, console radio and stereo tape. Lic. AHE-232	$3295 SALE PRICE	No Down Payment 36 Payments of $113	✓

YATES AT COOK 386-2411

386-

1 BIRTHS

BIRKETT—Born to Mr. an P. Birkett, 4438 Narvaez Victoria, at Royal Jubilee tal, on July 23, 1972, a son.

PERRY — Born to Mr. an R. S. Perry, No. 3 - 917 Park Street, at Queen General, on July 24, 1972, Steven Wesley, 8 lbs. 2½ o

PRIOR — Born to Mr. an V. W. Prior, 1286 Derby, Royal Jubilee on July 25 a son, Dean Tracy, 7 lbs Many thanks to Dr. J. N (Insured).

PROFITT — Born to Ran Sharon, July 22, 1972, a after arriving at Royal Hospital with Sharon still Randy, "There's lots of Randy, lots of time." Aaron, 9 lbs. 1 oz.

SEWARD — Born to Pet Queen Victoria Hospital, 27th, 1972, a daughter, Danielle, 7 lbs. 14 oz. for Patrick.

TOMCZYK — Born to Mr Mrs. Edward S., 408 - 28 Street, Victoria, at Queen toria General Hospital, 22nd, 1972, a girl, Andrea 8 lbs. 7 oz. Special thanks B. S. Pound and Maternit (Insured).

5 DEATHS AND FUNERALS

BALL — Frederick, J. passed away July 28, Lady Minto Hospital, Aged 89 years. He was England, and served South African War and th World War. He was master in the Masonic Miriam Lodge, Vernon, B is survived by his wife, a son, Frederick Edmund, a daughters, Mrs. Hazel Caso of San Francisco, nia and Mrs. Mirim G Hagell of Victoria. Funeral services will b 1:30 p.m. Monday, in St. Anglican Church, Ganges, deacon R. B. Horsefield offi cremation. Flowers grateful clined. Goodman's Funeral Ganges in charge of ar ments.

HEWITT — In Victoria on 1972, Mrs. Florence Eva of No. 4 Hibberson cres her 74th year; born in Fo Kent, England, and a resi Victoria for the past five formerly of Nanaimo. She vived by her husband, Jar the residence; one daughte E. Mars of Victoria; four children; one sister an brother in England. The funeral service will in the Lady Chapel, Christ Cathedral, Quadra Street, o day, July 31, at 1:30 p.m., w Very Rev. Brian Whitlow ing. Interment at Roya Burial Park. McCall Bros. Directors in charge of ar ments.

SMITH — In the Royal Hospital, Victoria, B.C., 27, 1972, Mrs. Elsie Smith 87 years, of 447 Mc Street, beloved wife of MacDonald Smith; born land, and resident in Victo one year. Formerly of C Alberta. She also leaves h Murray Maund Smith o toria; one daughter, Mrs bara Smith, of Victoria; grandsons and one daughter. Funeral service in McCal FLORAL CHAPEL, Johnso Vancouver Streets, on Th July 31, at 10:30 a.m. Interm Royal Oak Burial Park.

STEWART — In England o 27, Group Captain Regin Stewart, OBE, AFC, RA tired). Survived by his Jean; son, Martin, da Mrs. T. Cruickshank (Jul two grandchildren. In En Also in Victoria, brother, T. Stewart, and sister, Mr fat McGowan. Predeceas his father Wing Comman W. Reginald W. Stewart 16, 1972, in Victoria. Funeral service will be Bickley, Kent.

URBAN — In Victoria, B July 27, 1972, Stacey Urban, aged 3 years, loved son of Mr. and Mr J. Urban of Sidney, B.C. his mother and father, he his paternal grandparent and Mrs. James Urban o bridge, Alberta; his m grandparents, Mr. and Tony V. Poch of Pincher Alberta; stepbrothers an sisters, David, Debbie, Deena and Scott, and aunts and uncles. Funeral services will b Monday, July 31, 1972, at 2 in the Thomson and Irving at Chapel. Rev. C. C. Jani ficiating, followed by interm the Royal Oak Burial Park.

8 CARDS OF THANK

We would like to thank ev who extended sympathy understanding during our bereavement. — Wayne ar and Mrs. T. Reading and fa

10 FUNERAL DIREC

McCALL BROS. Funeral Chapels
1400 Vancouver Street
385-4465 — 385-4466 — 385
Recommended by so m to relatives and friends the Name is Assurance.
MONDAY
SMITH, Mrs. Elsie 10:30 a.m.—FLORAL CHA
TO BE ANNOUNCED
HEWITT, Mrs. Florence

THOMSON & IRVIN Funeral Chapel
Est. 1906 — Formerly of Wi A Dignified and Understat Service at Moderate Co PRE-NEED AT SHIPMENTS A 1625 Quadra St. Phone

HAYWARD'S CHAP
Ready to carry out the fa wishes, quietly, sympathet with efficiency and dign 386-3505
734 Broughton St.
REGINALD HAYWARD

CHAPLIN'S FUNERAL CHAPE
1155 Fort Street
Independently owned and op Offering dignified funeral within the means of all. 384-5512

FIRST MEMORIAL SERV Undertakers for the Memo Society of B.C. — 384-70

NOTICE OF COPYRIGHT
Full, complete and sole co in any advertisement produ Victoria Press Ltd. is ves and belongs to, Victoria Ltd.; provided, however, copyright IN THAT PART THAT PART ONLY of an advertisement consisting of trations, borders, signatu similar components which, are supplied to Victoria Ltd. by the advertiser in th of engravings, matrices, etc., and incorporated in advertisement shall remain belongs to the advertiser.

PHONE DIRECT 386-2121 TO PLACE YOUR CLASSIFIED AD

Classifie

386-2121

CLASSIFIED ADVERTISING

Vancouver Island's Largest Shopping Centre in Print

386-2121

1 BIRTHS

BIRKETT—Born to Mr. and Mrs. P. Birkett, 4438 Narvaez Cres., Victoria, at Royal Jubilee Hospital, on July 23, 1972, a son.

PERRY — Born to Mr. and Mrs. R. S. Perry, No. 13-917 North Park Street, at Queen Victoria General, on July 24, 1972, a boy, Steven Wesley, 8 lbs. 2½ oz.

PRIOR — Born to Mr. and Mrs. V. W. Prior, 1286 Derby Rd., at Royal Jubilee on July 25th, 1972 a son, Dean Tracy, 7 lbs. 10 oz. Many thanks to Dr. J. M. Bell. (Insured).

PROFITT — Born to Randy and Sharon, July 22, 1972, 8 minutes after arriving at Royal Jubilee Hospital with Sharon still telling Randy, "There's lots of time Randy, lots of time." Shane Aaron, 9 lbs. 1 oz.

SEWARD — Born to Pete and Queen Victoria Hospital, on July 27th, 1972; a daughter, Lara Danielle, 7 lbs. 14 oz. A sister for Patrick.

TOMCZYK — Born to Mr. and Mrs. Edward S., 408-2646 Cook Street, Victoria, at Queen Victoria General Hospital, on July 22nd, 1972; a girl, Andrea Leigh, 6 lbs. 7 oz. Special thanks to Dr. B. S. Pound and Maternity Staff (Insured).

5 DEATHS AND FUNERALS

BALL — Frederick, J. C. Ball passed away July 28, 1972, in Lady Minto Hospital, Ganges. Aged 89 years. He was born in England, and served in both South African War and the First World War. He was a past master in the Masonic order in Miriam Lodge, Vernon, B.C. He is survived by his wife, and one son, Frederick Edmund, and two daughters, Mrs. Hazel Wales-Laso of San Francisco, California and Mrs. Mirim Gerdrudi Hagell of Victoria.
Funeral services will be held 1:30 p.m. Monday, in St. George's Anglican Church, Ganges. Archdeacon R. B. Horsfield officiating. Cremation. Flowers gratefully declined. Goodman's Funeral Home, Ganges in charge of arrangements.

HEWITT — In Victoria on July 27, 1972, Mrs. Florence Eva Hewitt, of No. 4 Hibverson Crescent, in her 74th year; born in Folkstone, Kent, England, and a resident of Victoria for the past five years; formerly of Nanaimo. She is survived by her husband, James, at the residence; one daughter, Mrs. E. Mars, of Victoria; four grandchildren; one sister and one brother in England.
The funeral service will be held in the Lady Chapel, Christ Church Cathedral, Quadra Street, on Monday, July 31, at 1:30 p.m., with the Very Rev. Brian Whitlow officiating. Interment at Royal Oak Burial Park. McCall Bros. Funeral Directors in charge of arrangements.

SMITH — In the Royal Jubilee Hospital, Victoria, B.C., on July 27, 1972, Mrs. Elsie Smith, aged 67 years, of 647 McIntigan Street; beloved wife of Frank MacDonald Smith; born in England, and resident in Victoria for one year. Formerly of Calgary, Alberta. She also leaves her son, Murray Maund Smith of Victoria; one daughter, Mrs. Barbara Smith, of Victoria; three grandsons and one granddaughter.
Funeral service in McCall Bros. FLORAL CHAPEL, Johnson and Vancouver Streets, on Monday, July 31, at 10:30 a.m. Interment at Royal Oak Burial Park.

STEWART — In England on July 27, Group Captain Reginald W. Stewart, OBE, AFC, RAF (retired). Survived by his wife, Jean; son, Martin, daughter, Mrs. T. Cruickshank (Julie) and two grandchildren, in England. Also in Victoria, brother, Mr. G. T. Stewart, and sister, Mrs. Muffat McGowan. Predeceased by his father Wing Commander R. W. Reginald W. Stewart on July 16, 1972, in Victoria.
Funeral service will be held at Bickley, Kent.

URBAN — In Victoria, B.C., on July 27, 1972, Stacey Cecil Urban, aged 3 years, dearly loved son of Mr. and Mrs. Cecil J. Urban of Sidney, B.C. Besides his mother and father, he leaves his paternal grandparents, Mr. and Mrs. James Urban of Lethbridge, Alberta; his maternal grandparents, Mr. and Mrs. Tony V. Poch of Pincher Creek, Alberta; stepbrothers and stepsisters, David, Debbie, Darren, Deena and Scott, and many aunts and uncles.
Funeral services will be held Monday, July 31, 1972, at 2:00 p.m. in the Thomson and Irving Funeral Chapel, Rev. C. C. Janzow officiating, followed by interment in the Royal Oak Burial Park.

8 CARDS OF THANKS

We would like to thank everyone who extended sympathy and understanding during our recent bereavement. — Wayne and Mr. and Mrs. T. Reading and family.

10 FUNERAL DIRECTORS

McCALL BROS.
Funeral Chapels
1400 Vancouver Street
385-4465 — 385-4466 — 385-4467
Recommended by so many to relatives and friends . . . the Name is Assurance.
MONDAY
SMITH, Mrs. Elsie
10:30 a.m.—FLORAL CHAPEL
TO BE ANNOUNCED
HEWITT, Mrs. Florence

THOMSON & IRVING
Funeral Chapel
Est. 1906 — Formerly of Winnipeg
A Dignified and Understanding Service at Moderate Cost
PRE-NEED AT NEED SHIPMENTS
1625 Quadra St. Phone 384-2612

HAYWARD'S CHAPEL
Ready to carry out the family's wishes, quietly, sympathetically, with efficiency and dignity.
386-3505
734 Broughton St.
REGINALD HAYWARD MGR.

CHAPLIN'S
FUNERAL CHAPEL
1155 Fort Street
Independently owned and operated. Offering dignified funeral service within the means of all.
384-5512 384-8626

FIRST MEMORIAL SERVICE
Undertakers for the Memorial Society of B.C. — 384-7041

NOTICE
OF COPYRIGHT
Full, complete and sole copyright in any advertisement produced by Victoria Press Ltd. is vested in, and belongs to, Victoria Press Ltd.; provided, however, that copyright IN THAT PART AND THAT PART ONLY of any such advertisement consisting of illustrations, borders, signatures or similar components which is, or are, supplied to Victoria Press Ltd. by the advertiser in the form of engravings, matrices, casts, etc., and incorporated in said advertisement shall remain in and belongs to the advertiser.

PHONE DIRECT
386-2121
TO PLACE YOUR CLASSIFIED AD

10 FUNERAL DIRECTORS

WE CARE
Your Six Community Chapels Dedicated to Service. Sensible Prices.

Victoria, B.C.
Sands Mortuary Limited
"Memorial Chapel of Chimes" (main office)
388-5155, 388-5156, 383-7511

Sidney, B.C.
Sands Chapel of Roses,
656-2932

Colwood, B.C.
Sands Chapel of Heather,
478-3821

Duncan, B.C.
Hirst Funeral Chapel
(Sands), 746-5212

Ladysmith, B.C.
Ladysmith Funeral
Chapel (Sands), 245-2331

Nanaimo, B.C.
Westwood Chapel of Flowers (Sands), 753-2032

Independent, Family Owned and Controlled. Sands since 1912.

11 MONUMENTAL

STEWART MONUMENTAL Works Ltd.
ESTABLISHED 1896
Memorial of Distinction
Marble fireplace and tabletops
1403 May St. 384-3452

MORTIMER'S MONUMENTS
ESTABLISHED 1877
"The Finest in Craftsmanship"
633 DAVID ST. 383-6421

13 FLORISTS

REAL FLOWERS FADE but
THE MEMORY LASTS
Funeral Flowers expertly designed
WOODWARD'S FLORISTS
635 Fort 384-5614

15 COMING EVENTS AND MEETINGS

CHINESE CONSOLIDATED BENEVOLENT BINGO
SAT. JULY 29, 7:30 P.M.
O.A.P. HALL
1600 GOVERNMENT ST.
DOORS OPEN 6 P.M.
ADMISSION CARDS $1
EXTRA CARDS 25c
6 CARDS $2
4 CARD CHANGES
2 CALLERS
1 GAME $50
1 GAME $100
PROCEEDS TO CHARITY

DAY TOUR
HURRICANE RIDGE
August 16, 59 each
Due to popular demand we are repeating this day tour. Leave at 10 a.m., return at 7:30 p.m. Call 385-4411, Vancouver Island Coach Lines, 710 Douglas St.

THE SHORELINE KENNEL Club Championship Shows, Sept. 10, 11, 12, Sanscha Hall, Sidney. Entries close Aug. 22, spectators welcome. For information contact M. Young, 383-6377.

VANCOUVER ISLAND DOG FANciers' Association, Championship shows, September 8 and 9. Esquimalt Sports Centre. Entries close August 22. For entries and information phone 478-3896.

NANAIMO AIR SHOW
Special flip to the Nanaimo air show on Sunday, August 6th, $5 return, includes admission. Coach leaves V.I. Coach Lines depot at 10:30 a.m. Call 385-4411.

MYSTERY TOURS
Leaves V.I. Coach Lines Depot at 1:30 p.m. Sunday, July 30. Return at 5 p.m. $2.95 includes tea. 385-4411, 710 Douglas St.

THE "MINUS ONE CLUB" WILL hold their General Meeting on Tuesday, August 1st, at 7:30 p.m. in the Georgian Lounge of the Empress Hotel.

UNIQUE GIFTS — COME TO Craft Village in Miss Frith's Mezzanine.

20 LOST AND FOUND

LOST — VERY SPECIAL PET. White Persian cat, male, answers to Snowy. Finlayson-Cedar Hill area. Reward. 387-0455.

SMOKEY GREY KITTEN ABOUT 4 months old, white nose, white paws, lost vicinity of Millstream Rd. and Hoffman Ave. 478-2169.

LOST: MONDAY NIGHT, McPherson Playhouse or area, 2" long earring, tiny white shells. Great sentimental value. 479-3864.

LOST — DOG, PART-COCKER, black with brown markings, Quadra-Lakehill area. Answers to Bonnie. 477-1304.

LOST FROM OAK BAY-FOUL Bay area large grey white part persian cat. Answers to Barnacle. 592-7783 anytime.

LOST; POLAROID SUNGLASSES, vicinity Monterey Ave., Wednesday evening. 479-7030.

LOST, MALE SIAMESE SEAL-point cat. Alpine Crescent, Cadboro Bay area, "Simba." 477-2720.

LOST — GIRL'S WIFA FIGURE skates. Size 4. Reward. 477-5191.

HAVE YOU LOST YOUR CAT? Homes wanted. CPL. 598-5731.

LOST YOUR PET? HOMES wanted, found. SPCA, 386-6627.

21 MALE HELP WANTED

ADVERTISEMENTS IN THIS CLASSIFICATION MUST COMPLY WITH THE BRITISH COLUMBIA HUMAN RIGHTS ACT SEE COLUMN 1

10 SALESMEN NEEDED IMMEDIATELY
LARGE EXPANSION MOVE
$500 A MONTH
GUARANTEED TO START OR VIB BONUS, COMMISSION AND PROFIT SHARING PROGRAM
Must be able to start immediately. Must be neat, we want to talk to people who are desirous of an opportunity to prove themselves now. No investment required. Experience welcome but not necessary, we train you. Can earn while you learn. Positions will be filled from this ad. Call 385-0411 10 a.m.-3 p.m. Friday and Saturday, 10 a.m. to noon, Monday. Openings are for Victoria-Duncan and northern areas of the Island.

EXPERIENCED WINDOW cleaners and janitors for day and night shifts. Top wages paid, permanent position, chances for advancement. Apply Bob's Janitorial Service, 27 Dallas Road.

MARRIED MAN FOR DAIRY farm. Experience with milking machines. Non-smoker preferred. Cottage available. Reply with references stating wages required to Victoria Press, Box 418.

WANTED — ESTIMATOR-CO-ORdinator for construction company, working all over Vancouver Island and surrounding Islands. Do not waste my time unless you are qualified. Victoria Press, Box 381.

QUALIFIED FLOOR COVERING installer, experience and references important. This is a permanent position offering opportunity for advancement. Victoria Press, Box 326.

EXPERIENCED NIGHT AUDIitor downtown motel. Steady work, references required. 386-2812.

21 MALE HELP WANTED

CAREER OPPORTUNITY
FOR
INDUSTRIAL SALESMAN
required by well established National Manufacturer and Distributor to fill permanent sales position.
Successful applicant to be based in or near Nanaimo selling well accepted quality products to established accounts. Present and future prospect excellent—G. H. Wood and Co. is experiencing another excellent year.
Territory is geographically zoned and protected. There are no house accounts. Many company benefits including pension. Excellent training provided in Vancouver with strong field management support in the field.
Previous selling experience desirable, car essential—preferably a station wagon. Reply in confidence giving full resume of education, experience and family status. Written applications are required, but will consider telephone inquiries if directed to: Sales Manager, G. H. Wood and Co. Ltd., 1835 East Hastings St., Van., 255-8411.

CAREER OPPORTUNITY
Large international company offers the right person a permanent career in growing and stable business. This person should have a good educational background and is preferably a college graduate. Sales experience helpful, but no essential. Successful applicants will receive thorough training leading to true professional status. Excellent immediate income, plus incentive bonus. Pension on retirement. Our company presents unusual opportunities for persons who demonstrate a potential for management. All inquiries confidential. Please reply to Victoria Press Box 404.

MILLWRIGHTS
REQUIRED BY
MacMILLAN
BLOEDEL
For a mill operation in Vancouver. This job offers steady year-round employment. Applicants must possess a B.C. Tradesman's Qualification Certificate and should have heavy industrial experience. Please reply to:
V. Mauro
MacMillan-Bloedel, Ltd.
1196 West Pender St.,
Vancouver 1, B.C.
Telephone: 683-6711

We Teach You A Trade
Employers turning you down for lack of experience?
Try Us — We Train You!
Contact the Canadian Armed Forces Recruiting Unit
At: 1002 Wharf Street,
Victoria, B.C.

$ $ $ $ SUCCESS $ $ $ $
Success is what Block Bros. is all about. Success for the buyer and seller and success for you as a Block Bros. salesman.
Join the finest and most successful real estate organization in Victoria. Special training during and after the pre-licensing course at no cost to you.
Call or drop in for a confidential meeting with Charlie Moore or Don Wensley.
BLOCK BROS. REALTY
477-1841 3636 Shelbourne St.

SAW FITTER
Experienced saw fitter required for Vancouver Island Sawmill. Reply to Ladysmith Forest Products, Box 1000, Ladysmith, B.C. or phone 245-2238.

BRANCH MANAGER
REQUIRED:
Credit Union in the Saanich Peninsula area requires a Branch Manager-Banking, Trust Company or Credit Union experience preferred. Excellent starting salary and liberal benefits. This position offers a sound future in fast growing organization. All replies held in strict confidence. Reply to Victoria Press Box 417.

REAL ESTATE CAREERS
A rewarding, fulfilling career in a fascinating profession is easier than you may think! If you like people and are sales minded, pick up the phone and inquire about the outstanding opportunities available with this well established expanding company. Call: GEORGE BLACKBURN, Branch Manager Jack Mears, Oak Bay Realty Ltd. 386-2291 anytime.

FACTORY SERVICE DIVISION of National Manufacturer requires for Victoria area:
—TV SERVICE TECHNICIANS
Class 1 and 2
—PARTS MEN
Sales inventory, counter
—DISPATCHER-RECEPTIONIST
Permanent Positions
Excellent salary and benefits
Apply Victoria Press, Box 332

REQUIRE AMBITIOUS INDIVIDual to work in warehouse handling shelf merchandise. Five-day, 40-hour week with fringe benefits and room for advancement. Apply in own handwriting giving full details of background, education, experience, marital status and salary requirements to Victoria Press, Box 400.

DEALER SALESMAN
3 men to build a good business for themselves presenting a new hot beverage dispensing unit. Established company. High acceptance by management and staff in every business. Built-in repeat product sales. Age no barrier. Reply C. Mallet, 1910, San Rafael Cres. by letter.

MAN OVER 21
Interested in general finance business. Previous finance or banking experience preferred. Typing necessary. Sound future and benefits in Victoria location. Will not be transferred. Please write particulars of age and experience to Victoria Press, Box 414.

VENDING MACHINE SERviceman. Prefer experience but not essential. Training in electronics or refrigeration helpful. Driver's licence and good driving record necessary. Salary dependent upon experience. Please phone 384-8232 for appointment to apply.

EARN $1,000 OR MORE PER month selling our fine carpeting. Must be able to measure and estimate a floor plan, flare for color co-ordination and enjoy meeting people. Scope to earn many dollars. Call Mrs. Large, Mandell Interiors Ltd., 479-7121.

SILK SCREEN PRINTER WITH experience, permanent, for local plant, printing show cards, decals, pennants, crests, etc. Write in first instance, with resume of employment and experience, all replies will be answered. Victoria Press, Box 390.

CONTRACTING FIRM REQUIRES experienced laborer, able to take charge and instruct others when required. Permanent position and advancement to suitable applicant. Reply stating age, experience and expected wage to Victoria Press, Box 406.

LIFE INSURANCE SALESMAN required immediately, no previous experience necessary. Must be bondable. Excellent salary plus commission and fringe benefits. For appointment please call 386-6681.

WANTED BY PLUMBING AND heating wholesaler, warehouse man; duties to include shipping, receiving and counter work. Please reply in own handwriting stating age and experience. Victoria Press, Box 413.

EXPERIENCED COUNTER salesman, check out (female) cashiers, warehouseman also chipper, phone 384-8181. Cubbon Building Supplies, 1720 Cook Street.

WANTED: HEAVY OIL BURNER serviceman. Full employment, uniform and truck supplied. Victoria Press, Box 422.

DRYWALL SANDER WANTED. Full or part-time. 386-3924.

21 MALE HELP WANTED

CAPITAL REGIONAL DISTRICT
PART-TIME
BUILDING INSPECTOR
FOR SOOKE AND
PORT RENFREW AREA
SALARY RANGE—$458.00-$557.00
PER MONTH ON A 3 DAY
PER WEEK BASIS
Under the supervision of the Senior Building Inspector, duties will include building and plumbing inspections and the investigation of compliance with zoning and other related by-laws and regulations. Requires considerable knowledge of construction procedures and materials and ability to review plans and specification to determine whether they conform to the requirements of the National Building Code and applicable by-laws.
Applicants should have High School Graduation or equivalent, supplemented by technical and/or trade school training and/or considerable experience as a qualified journeyman, preferably with foreman experience.
Area of operations will include East Sooke, Sooke and Port Renfrew, office will be located at Sooke.
Must possess a valid B.C. Driver's Licence.
Handwritten applications stating education, experience, work history and two references will be received by the undersigned up to 4:30 p.m., Monday, 14th August 1972.
Assistant Secretary-Treasurer
Capital Regional District
309 Burnes House
Bastion Square
Victoria, B.C.

EXPERIENCED FURNITURE-appliance-TV retail sales trainee. Good opportunity for one who has some background in Home Furnishings and who is not afraid of hard work, approximately 29 hours weekly. Salary and commission. Apply at Happy Harry's Warehouse Sales, 779 Pandora, 9 a.m.-noon or 2 p.m.-4 p.m. daily. No phone calls please.

WANTED FOR LONG ESTablished downtown retail furniture store, experienced salesman to sell furniture and appliances. Must have ambition and willing to work. Salary and commission commensurate with ability. Good opportunity for right man to advance with security. All replies strictly confidential. Victoria Press, Box 303.

OPPORTUNITY
Executive type preferably married. Career position offered by 100-year-old life insurance company. Management opportunities. Intensive training program, retirement plans and group benefits. Starting at $600 if you qualify. All replies strictly confidential. Victoria Press, Box 415.

Major transportation company on Vancouver Island requires manager for its Charter and Package Tour Dept. Applicants must be experienced in all phases of this field and be sales oriented. Please submit resume of experience and qualifications to Victoria Press, Box 424.

THE BAY
Our men's hair stylist requires an experienced man familiar with the latest men's styling techniques. Please call 385-1311 local 220 or apply in person.

EXPERIENCED WAITER FOR Paul's Restaurants Ltd., 1900 Douglas Street, full time permanent employment. Apply between 12 to 8 p.m.

CHEF WANTED. ALL YEAR round employment. Tremendous opportunity for the right person. Please phone 592-2547.

WANTED AN APPRENTICE butcher. Neat in appearance and aggressive only, need apply. Phone 537-5521, Meat Dept. Ask for Mike.

BARBER REQUIRED FOR Riviera Barber Shop, above average wages. Apply 643 Yates or phone 385-3931.

ELECTRICIAN WANTED For work in Duncan and Victoria. Phone 245-4352.

WANTED EXPERIENCED marine mechanic, only qualified need apply. Philbrooks Shipyards. 656-1157.

BAKER AND PASTRY MAN wanted. Steady job, good salary. Victoria Press, Box 407.

BICYCLE MECHANIC, GOOD salary — steady job. Russ Hay Bicycle Shop, 384-4722.

TELEGUIDE REQUIRES ADVERtising salesman, excellent commission. 384-7312.

EXPERIENCED MACHINE taper. Steady employment. Only experienced need apply. 382-4540.

EXPERIENCED BAKER FOR new business. Phone 386-9607 after 5 p.m.

NIGHT MAN FOR DOWNTOWN city motel. Victoria Press, Box 428.

FULL OR PART-TIME BARBER. Apply Victoria Press, Box 382.

WANTED — BOARDMAN AND insulators. 384-7064 or 385-3612.

25 MALE OR FEMALE HELP WANTED

ADVERTISEMENTS IN THIS CLASSIFICATION MUST COMPLY WITH THE BRITISH COLUMBIA HUMAN RIGHTS ACT SEE COLUMN 1

SOCIAL WORKER II
for the
CITY OF VICTORIA
Salary Range — $659-$801 per month.
Applications are invited for the position of Social Worker II with the City of Victoria Social Welfare Department. Under the general supervision of the Social Welfare Administrator, to assist in establishing the needs and eligibility for assistance, and to provide counselling services where required. Ability to deal effectively with members of various professions, other agencies and the public at large. Applicants should possess a Bachelor of Social Work degree from a recognized university or an equivalent professional standing in a closely allied field. Preference will be given to applicants having some previous experience in the field of Social Work.
This position offers liberal fringe benefits, including superannuation, medical services benefits, cumulative sick leave plan and transportation allowance.
Applications in writing, stating age, experience, qualifications and telephone number, or on forms provided in the Personnel Department, will be received by the Personnel Director, not later than Noon, Friday, August 4, 1972.

OPPORTUNITY
FOR A CAREER IN
REAL ESTATE
ATTENTION
COLWOOD, LANGFORD
METCHOSIN and SOOKE
RESIDENTS
We require new sales people for our new Colwood office. If you are interested in above average earnings and working in this quickly expanding area, call in or phone for further information. A full time tutor will take you through the pre-licensing course.
APPLICATIONS BEING TAKEN NOW
CALL ELLWOOD NAULT
MANAGER, at 478-5561
or 388-4150 AND ARRANGE
AN INTERVIEW
BLOCK BROS.
REALTY LTD.
COLWOOD OFFICE

WE HAVE VACANCIES FOR ONE Licensed Realtor and three students to take the Salesmen Pre Licensing Course. Join a Company whose help has produced an excellent pass record. Application deadline August 21st. Telephone Noel Martin at 382-4251. RITHET AGENCIES LIMITED 714 Fort Street.

25 MALE OR FEMALE HELP WANTED

RETIRED? HOUSEWIFE? TIME ON YOUR HANDS?
A lucrative part-time occupation is waiting for you . . . Now! You need no experience. We will train you in a special aspect of an exciting profession. This position will not interfere with present employment. A car is necessary.
NO SELLING.
If you are over 25 years of age, give us a call and arrange an interview with our representative Mrs. Hazel Lloyd at 385-3366. Please phone Wed. noon to 6 p.m., Thurs. 10 to 6 p.m. only. All replies strictly confidential.

LICENSED REALTORS!
Expanding rapidly, our new air conditioned branch at 727 Johnson requires several experienced realtors. Congenial staff, modern accommodation, management assistance without competition. Minimum regimentation plus generous split, free advertising and a well established name are some of the advantages. Phone me in strictest confidence:
GEORGE BLACKBURN, Branch Manager, Jack Mears, Oak Bay Realty Ltd., 386-2291 anytime.

STAFF PHARMACIST
Enthusiastic, clinically oriented, staff pharmacist with a minimum of 5 years hospital experience. Must be abreast of new therapies. B.C. registration required. Salary $1009.50 per month. 360-bed acute general hospital, undergoing expansion program. Closing date for applications August 15, 1972. Apply Director of Personnel Services, Royal Inland Hospital, Kamloops, B.C.

REALTORS!
A diversified company located in Victoria wishes to hear from realtors interested in becoming the nominee of a new agency. Naturally the successful applicant must possess an agents licence. Applications will be held in strict confidence and should be sent to Victoria Press, Box 391.

HAIRSTYLIST
Full or part-time wanted for Raymond Salon in Woodward's store, Mayfair Shopping Centre. Here's your opportunity to join in western Canada's most progressive and successful salon chain. High guarantee. Air conditioned salon and store benefits. Phone Mrs. Sinclair at the beauty salon, 386-3322 for appointment to interview or call in person.

REAL ESTATE TRAINING
Classes forming now for a career in real estate. If you have the desire, we have the training. Ask pre-licensing and post licensing.
Call
Mr. J. Gist
386-3231
Block Bros. Realty
1800 Blanshard St.

THINKING
REAL ESTATE
Don't wait act now, we will sponsor and train suitable applicants. The deadline for the next pre-licensing course is Aug. 21. For particulars call Mr. Marshall 385-8784 Douglas Realty Ltd.

COUPLE REQUIRED TO operate motel. Unfurnished 1-bedroom suite provided. No children. Must be capable of operating switchboard, reception desk and making minor repairs and maintenance. Experienced preferred. Reply Victoria Press, Box 421.

LOOKING FOR COUPLE INTERested in country living, pensioner preferred, to maintain residence and some household assistance for a couple on Vancouver Island estate. Quarters provided. P.O. Box 401, Qualicum, B.C.

EXPERIENCED RESIDENT caretaker couple for Sept. 1st. Modern 35-suite apartment block near ocean. Duties to include maintenance and rental. Victoria Press, Box 425.

EXPERIENCED DESK CLERK required by busy motor hotel. Top salary and extra benefits. Good advancement. Reply Victoria Press, Box 403.

KENNEL HELPER WITH SOME experience with horses. Apply in person at Good Shepherd Shelter, Mill Bay.

MUSICIANS FOR DINING lounge and dining room. Dinner and dancing music. Apply in person, 1010 Fort St.

EXPERIENCED SHORT-ORDER cook; must be good, permanent position. Apply Scott's Restaurant, 650 Yates St.

KITCHEN HELP WANTED. Experienced preferred. Malahat Chalet. 478-3366.

BREAKFAST COOK, COCKTAIL lounge, dining room waitresses. Box 99, Ganges, B.C. or 537-7133.

26 FEMALE HELP WANTED

ADVERTISEMENTS IN THIS CLASSIFICATION MUST COMPLY WITH THE BRITISH COLUMBIA HUMAN RIGHTS ACT SEE COLUMN 1

IF YOU ARE A
GOOD SECRETARY
—Plus having a flair for public relations, we can offer you one of the most challenging, interesting, and exciting positions in Victoria today.
QUALIFICATIONS
Excellent shorthand and typing, familiarity with all office procedures, an outgoing personality, with ability to meet the public, and deal with a variety of situations, capacity to work without supervision. Salary to be negotiated. Apply in writing only, giving full particulars and enclosing references to:
SEALAND OF THE PACIFIC
1327 Beach Drive
Victoria, B.C.
—Applications close August 4.

PART-TIME HELP REQUIRED for wig boutique. Previous experience with wigs an asset. Apply in person to Woolco wig boutique, 10 a.m. to 6 p.m.

EXPERIENCED SHORT-ORDER cook, Monday to Friday, 10 a.m. to 2 p.m. Please apply in writing by Thursday, August 3 to Personnel YM-YWCA, 880 Courtney St.

BUS GIRL, MONDAY TO FRIday from 11 a.m. to 3 p.m. Please apply in writing by Thursday, August 3 to Personnel, YM-YWCA, 880 Courtney St.

MATURE LADY HOUSEkeeper-companion for elderly gentleman in Oak Bay, live-in. Remuneration to be arranged. Married couple considered. 592-4017.

MATURE BABYSITTER, LIVEin, for 3 school age children, cooking and light housework in exchange for room and board, plus remuneration. References required. Victoria Press, Box 420.

BABYSITTER WANTED, 8 A.M. to 5 p.m., Monday to Friday, Esquimalt. View Royal or Colwood. 478-3600.

JANITRESS, MUST BE ABLE TO drive, for night shift work. Apply Bob's Janitorial Service, 27 Dallas Road.

MATURE HOUSEKEEPER-COMpanion, live-in. Cooking and light housekeeping in a small home for elderly lady. Lansdowne 479-4887.

EXPERIENCED, MATURE AND reliable nurse's aide required by small private hospital for statutory holidays and sick relief. Apply 130 Menzies St., 383-9011.

EXPERIENCED TELLER REquired. Apply at Bank of Commerce, 1401 Douglas St.

MATURE HOUSEKEEPER FOR elderly woman, non-smoker, small house, bus stop at gate. 479-1951.

WANTED, EXPERIENCED short-order cook. Apply Betty's Cafe, 815 Government.

WAITRESSES MINIMUM 2 years experience. 382-6233.

EXPERIENCED WAITRESS FOR coffee shop. Phone 598-4511.

26 FEMALE HELP WANTED

CAPITAL REGIONAL DISTRICT
SECRETARY TO THE
EXECUTIVE DIRECTOR
SALARY RANGE $556.00-$676.00
PER MONTH
This is a Senior position involving complex secretarial and clerical work requiring extensive experience, personal initiative, and proven supervisory ability.
Replies in confidence will be received up to and including Thursday, 3rd August, 1972. All applications will be acknowledged.
Handwritten letters of application, plus supporting documents, references (no originals, please), etc. should be directed to:
The Executive Director
The Executive Director
Capital Regional District
P. O. Drawer 1000
Victoria, B.C.

CLERK STENOGRAPHER
For
School District No. 61
(Greater Victoria)
Camosun College
Salary Range:
$177.00 to $216.00 bi-weekly
Applicants for this position must have Junior Matriculation or equivalent educational standing, considerable experience in performing stenographic work, including the ability to take and transcribe dictation.
Application to be made at the Personnel Office, 3128 Foul Bay Road, Victoria, B.C., up to 4:30 p.m. Tuesday, August 1, 1972.

REQUIRED
IMMEDIATELY
EXECUTIVE SECRETARY
Must have excellent working knowledge of typing, shorthand and detail work. Mature, pleasing personality, 5 day week, excellent fringe benefits. Salary commensurate with experience.
APPLY IN PERSON
Mon. or Tues. July 31st and Aug. 1st, 9 a.m. till Noon, to employment office, 5th floor.
T. EATON CO. LTD.
1150 DOUGLAS

BOOKKEEFER REQUIRED BY chartered accountant's office. Must be fully experienced and capable of handling complete sets of books and preferably will have real experience in preparing financial statements. This is a permanent position and offers a good starting salary together with a wide range of fringe benefits. Written replies giving full personal and career details should be sent in confidence to:
Peat, Marwick, Mitchell and Co.
460-1070 Douglas St.
Victoria, B.C.

REAL ESTATE CAREERS
A rewarding, fulfilling career in a fascinating profession is easier than you may think! If you like people and are sales minded, pick up the phone and inquire about the outstanding opportunities available with this well established expanding company. Call: GEORGE BLACKBURN, Branch Manager Jack Mears, Oak Bay Realty Ltd. 386-2291 anytime.

PART TIME POSITION AVAILable in a busy professional office. The applicant accepted must have a genuine and friendly interest in serving the public. Duties as a receptionist includes making appointments, filing of payments, typing and filing. She should be willing to learn some technical skills, associated with office procedure. Apply in own handwriting stating age and telephone number to Victoria Press, Box 407.

IMMEDIATE OPENING FOR girl in furniture-appliance-TV store. Sales oriented in Home Furnishings must also be conversant with office duties and bookkeeping procedures. Only those with experience considered. This is a permanent position of responsibility. Apply at Happy Harry's Warehouse Sales, 779 Pandora, 9 a.m.-noon or 2 p.m.-4 p.m. daily. No phone calls please.

DYNAMIC
Are you a dynamic go-go person, over 25 yrs. of age and would like the challenge of a rewarding career with better than average earnings. Talk to Shirley Philips about a real estate career. 386-2911
Shirley Philips' Homefinders Ltd.

AVON CALLING
DING DONG! Everyone knows Avon. That can mean profit for you. Avon Representatives earn money selling high quality Avon products in their spare time. Need money? Call Avon now: Mrs. S. Burkinshaw, 384-7345.

GIRL FRIDAY REQUIRED BY small Victoria construction firm. Must be familiar with general office procedures. Attractive salary and accomodation offered to the right person. Reply to Victoria Press Box 370.

GENTLEMAN APARTMENT dweller requires services of middle aged housekeeper, light housekeeping and some cooking. Suitable hours can be arranged. In general area of Oak Bay High School, Victoria Press, Box 397.

MIDDLE-AGED LADY TO COOK for and help with 10 guests in rest home. Live-in for 2 weeks. Also lady to do general work from 9 a.m. to 1 p.m. Victoria Press, Box 386.

SHIFT WORK, BAG MACHINE operators wanted for training. Women over 18 and resident of Saanich Peninsula preferred. Ellehammer Industries Ltd., Sidney, 656-3911, 8 a.m. to 9 a.m. only.

ROYAL JUBILEE HOSPITAL Nursing Department is interested in currently registered nurses available for temporary employment. Apply Nursing Department Office, Royal Jubilee Hospital.

GIRL OR WOMAN, LIVE-IN small remuneration in exchange for baby-sitting, light housekeeping and companionship. Fatherless home, unwed mother welcome. 386-5985.

ASSISTANT BOOKKEEPER REquired for law firm some experience preferred. Neatness and accuracy a must. Please apply Victoria Press, Box 431.

LOCAL ELECTRONICS FIRM REquires a girl for a radio assembly line. Soldering and wiring experience preferred. Please reply to Victoria Press, Box 218.

MATURE WOMAN REQUIRED for babysitting our 8 month old girl, 6 a.m. to 12:30 p.m. Monday through Friday. 479-1094 after 7 p.m.

SINGLE MOTHER WANTED AS full time babysitter for 2 young children. Transportation supplied. Marigold area. 479-4827 after 7 p.m.

MATURE LADY FOR WEEKEND help, small rest home, Saturday evening and Sunday afternoon. Must be able to prepare meals. Experienced only. 382-9465.

QUALIFIED HAIRDRESSER wanted, 1 week only, Monday, July 31st-Saturday, August 5th. Wednesday off. 384-4722 or apply at 2653 Quadra.

EXPERIENCED WAITRESS FOR Paul's Restaurant Ltd., 1900 Douglas St., full time permanent employment. Apply between 12 to 8 p.m.

HAIRSTYLIST
Permanent position, pleasant working conditions, top wages plus commission. Phone 385-0023 or 386-9953.

REQUIRED: BABYSITTER IN Cook-Quadra-Maplewood Street area, phone after 6:30 p.m. 384-0251.

6 LADIES OVER 19, WANTED FOR RESTAURANT. SCANDIA FOOD PALACE, 3591 DOUGLAS ST.

EXPERIENCED DINING ROOM waitresses wanted. Responsible hard working people need only apply. Malahat Chalet. 478-3366.

EXPERIENCED TELLER AND or ledger keeper, required immediately by chartered bank. For interview please call 386-4395.

STEADY DAY WORK, LAUNDRY, Paul's Motor Inn, 1900 Douglas.

26 FEMALE HELP WANTED

REAL ESTATE AND INSURANCE OFFICE
requires young lady of neat appearance with ability to meet the public, handle telephone and counter duties. Must have typing and shorthand. Experience in general insurance desirable but not necessary. MSA and other fringe benefits.
apply
A. BERNARD AND CO. LTD.
655 Fort St. 384-9335

THE BAY
We have a part-time opening in our China Dept. If you have experience in packing and shipping china, please apply in person to the Personnel Office, 4th Floor, Monday to Friday.

ASSISTANT MANAGER REquired for sales, this is a career woman with lots of drive and desire for success. Hours are long but pay is in the $9,000 a year bracket. We will train the right person. Phone 383-5804.

EXPERIENCED REAL ESTATE secretary to take responsibility for internal supervision of department. This is a permanent position in a major downtown office. Replies should give a complete history of experience and qualifications. Victoria Press, Box 395.

MATURE PERSON FOR REST home in Gonzales area, 4 evenings per week, 5-12. Must have own transportation or live within walking distance. $1.70 per hour. Must be able to handle elderly persons. Some kitchen duties. Victoria Press, Box 405.

TELEPHONE SOLICITOR
$1.75 per hour, plus incentive program. Call from our office or your home. For interview, 386-1305. Monday July 31st, 9:00 a.m. to 12 noon.

QUALIFIED CONVEYANCING secretary. Substantial salary for successful applicant. Telephone Mrs. St. Denis. 386-6631.

WANTED EXPERIENCED HAIRdresser. Empress Hotel Beauty Salon. Mrs. Darbyshire 385-1657, after 6. 384-7927.

CAPABLE MIDDLE-AGED woman to help in guest house, live-in. 386-6903.

BAKERY ASSISTANT WITH some cake decorating and shop experience. Phone 386-9607 after 5.

NO INVESTMENT, PART-TIME and full-time opportunities. Your hours. 382-0925.

CAPABLE LADY REQUIRED for rest home work. 385-4346.

29 SITUATIONS WANTED MALE

DUTCH LANDSCAPER
Complete gardening and landscaping service, including clean-up, rearranging, tree surgery and removal, new lawns, rock walls, brick work, patios, ponds, fencing, supply of nursery stock, etc. 386-1541.

TWO JOURNEYMEN PAINTERS, 40 years' combined experience, will work for any fair wage. You name your price. Try us. 384-3424, 478-1254.

BUILD — REPAIR — REMODEL Cabinets, vanities, arborite, ceiling tiles, panelling, finishing, sundecks, painting,

36 BUSINESS SERVICES AND DIRECTORS

Fencing

CHAIN LINK FENCING — Free Estimates — SIMPSONS-SEARS 388-9111

CHAIN LINK FENCING D.D.P. ENTERPRISES — 385-1512

PACIFIC FENCING, 592-4161 Screen block—Chain link—Wood

Flooring and Sanding

JIM DUNCAN Floor sanding and refinishing, exp. 386-1509 anytime.

Furniture Refinishing

BEDROOM-DINING ROOM suites. Pianos. 383-5521. Alpha Finishers Ltd., Eves., 479-3640.

Gardening

POWER RAKING, AERATING Lawn mowing, fertilizing, etc. GARDEN CITY SPRINKLERS Days 383-4244 Nights 479-1725

PACIFIC LAWN CARE, POWER raking, aerating, fertilizing. Contract maintenance. Free estimates. 479-3067, day or evening.

HARVEY'S GARDEN SERVICE New lawns, all types lawn care, cut lawns, rotovating, cleanups, etc. Call Mr. Fong, 479-7078.

Gutter Cleaning and Repairs

5" CONTINUOUS ALUMINUM Gutter In Baked Enamel "We make it!" Insist on 5", you pay no more. Takes care of itself for 20 years. "Easy terms." B.C. Aluminum, 479-3232

GUTTERING Use our 20-year guaranteed white aluminum guttering. SIMPSONS-SEARS 388-9111

— SKYLINE — Seamless Metal Gutters Ltd. Aluminum 5" continuous gutters. Free estimates 382-6807

FOR PROPER GUTTER REPAIR and replacement or re-roofing call JACK — evenings, 598-4774.

NU-TONE ALUM. SPECIALIST Gutters, siding, shutters. 383-6733

Hauling

TANDEM DUMP TRUCK FOR hire, will haul sand, gravel, fill, nava jack, etc. 386-0756

Landscaping

VALENTINA PROFESSIONAL landscaping. All types cement, fences, rockery work. Free estimates. 383-7560 anytime.

EUROPEAN LANDSCAPER Complete maintenance, clean-up, rearranging, pruning trees. 478-8159.

BARKER LANDSCAPING Rock. Work, patios, etc. Lawn specialists. Terms. 382-8323.

HARVEY'S LANDSCAPING, NEW lawns, new design, etc. Call Mr. Fong 479-7078.

SALEM GROWERS LTD. 652-2973 652-3318

Lawn Service

GRASS CUTTING, FLOWER beds cleaned, shrubs trimmed. All yard work. Free estimates. 385-3704.

Masonry

FIREPLACES AND REPAIRS, tile, slate, marble, brick and stone work. Sickes Masonry, 479-7348.

FIREPLACES, CHIMNEYS AND repairs. Ron Henson, 478-1557.

JOE CRAVEIDO, STONE WORK. 386-9195

Moving

INSURED FURNITURE VANS 2 experienced men Prices you can afford Save-Way Movers. 382-3340

SERVEWELL SERVICES Rick O'Dell 384-6111 479-2858

Painters and Decorators

CLARK AND PATTISON PAINTING CONTRACTORS LTD. Brush or spray. Paperhangers. Texture and vinyl work. Will do all or part of any job. Paint store. BAPCG, GENERAL and PRATT AND LAMBERT paints, and rentals of all painters' equipment. Terms if desired. Phone 384-0443. 780 Bay St.

ISLAND DECORATORS Painters Paperhangers Spray Painters Plaster Repairs Convenient Time Payments 383-9059 Eves. 382-1479

BROTHERS PAINTING AND DECORATING Free appraisals, color consultant. All types of painting. All types of repairs. Commercial, farm, residential. Lowest rates. Terms. Work guaranteed. 383-8112.

TED HILL-TOUT A complete decorating service, interior and exterior — spray or brush — papering — store — terms. For careful work at reasonable prices, please call 598-4012

WEBB AND SON 384-6827 — Paperhanging, painting. Quick, clean, reliable. First-class workmanship. 30 years' experience Victoria. Terms if desired.

EXPERIENCED PAINTERS University students. Excellent work. Very low cost. Free estimates. Any size job. Please call 658-5187

EXPERIENCED PAINTER WITH his own equipment would like a job by contract or hour. Workmanship guaranteed. 383-5261.

PAINTING AND DECORATING Reasonable rates. Satisfaction guaranteed. Terms. 382-7885, 479-2473.

EXPERIENCED, QUALITY painting and minor repairs. Reasonable rates. Free estimates 598-5754 or 479-7628.

PAYLESS PAINTING Experienced students paint professionally for less. Tom, 477-2686, or Rob, 477-3826.

CALL MAC FOR YOUR PAINTing needs and repairs. Special consideration to pensioners. 598-4096.

EXTERIOR AND INTERIOR Special low prices. For clean job, Phone Douglas, 477-5207.

PAINTING AND DECORATING, free estimates, call Peter, 382-9407 for professional job.

TRIMS, SMALL HOUSES, REAsonable rates, save money. 592-1125.

SHAKE ROOF, PAINT OR REfinished, reasonable prices. Quality work, free estimates. 598-2961.

PAINTING AND DECORATING, alterations and repairs. Reasonable. 384-7946, 386-8002.

PAINTING, DECORATING, paper hanging, reasonable. Paul Larsen, 386-0768. After 5:00 p.m.

NU-TONE PAINTING Free Estimates — Quality Work Reasonable Rates 383-6733

PAPER HANGING, PAINTING. Tommy Harker, 383-3474

SCANDINAVIAN Painters and Decorators, 382-0713.

Plasterers

COLEMAN PLASTERING LTD. Quality work, keen prices. Free estimates for stuccoing your older house. Ph 598-3433.

FRED BLANCHARD AND SONS Plaster, stucco, drywall Repairs our speciality 656-3638 656-4554

STUCCO, DRYWALL AND IMITAtion granite stone. Stan Olson, 383-0897 after 5 p.m.

STUCCOING, PLASTERING Alterations. Reasonable. 479-4779.

Plumbing and Heating

S. H. BROWN, 382-2747 Repairs—Remodelling New Work

Bruce Lowther

BUREAU OF USELESS INFORMATION: Friday's answer — Ending the first of two weeks of famous movie roles that won Oscars were Fanny Brice, played by Barbara Streisand in Funny Girl, and the magnificent performance of Anne Bancroft as Annie Sullivan in the Helen Keller film The Miracle Worker. She certainly did.

Today's question is more of the same as difficult enough so that two of three is passing. Name the three actors who won Oscars playing Henry Tudor, Sir Thomas More and Disraeli. And watch that last one — it's tricky. All three answers are due Tuesday.

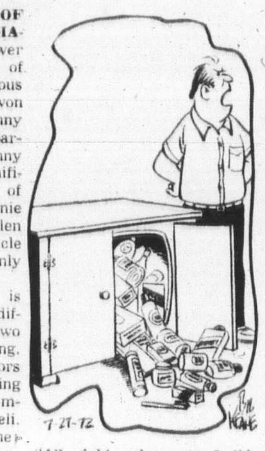

"All right, who opened this door?"

Saturday Highlights

LAST TIMES today include Elizabeth R at 8 p.m. on Channels 2 and 6 and Red Fisher at 1 p.m. on Channel 8. In addition, Pete's Place at 12:30 noon on Channel 8 will take a month off after today.

C-1:00 a.m.—Seattle Seafair parade. Channel 4 may not start its coverage until 10:30—4, 5, 7.

C-8:00 p.m.—All in the Family: Edith and Archie are alone—7, 12.

C-10:00—It's flesh city as Miss Universe is chosen—7, 12.

Saturday Sport

C-12:00 noon—The PGA team golf event—4.

C-12:00—Baseball, St. Louis at Chicago, joined after the parade—5.

C-1:00 p.m.—U.S. pro football exhibition, New York Giants vs. Kansas City Chiefs—4.

● C-2:00—The Canadian track and field championships and Olympics trials—2, 6.

C-4:30—Vancouver's Ascot sophomore stakes race—2.

Saturday Movies

12:30 noon—Violent Patriot (1959 Medici dubber), Vittorio Gassman. The Medici slogan was one man met is another man poisoned—11.

1:00 p.m.—KTVW poisons another summer day with Prairie Pals (1942) followed around 2:15 by Billy the Kid Trapped (1941). KTVW may bring in new movies at any time and hopefully this is it—13.

1:45—Under Fire (1957 war cheapo), Harry Morgan. Forget it—11.

2:30—The Frogman (fairish 1951 war action), Richard Widmark, Dana Andrews. Many good movies today but this isn't much—5.

2:30—Voyage to the End of the Universe (1964 no-names sci-fi nothing). This has no relation with the Miss Universe thing—7.

C-4:00—Doctor in the House (amusing 1955 comedy, the original), Dirk Bogarde, Kenneth More—5.

5:00—Big Jack (1949 Wallace Beery action). Only for fans—4.

C-8:00—Synanon (fairly good 1965 narcotics drama), Chuck Connors, Edmond O'Brien, Stella Stevens, Alex Cord. First on a good film evening—4.

C-8:30—But I Don't Want to Get Married (1970 romanticomedy, not much,) Herschel Bernardi, Shirley Jones, Sue Lyon—12.

C-9:00—Americanization of Emily (good 1964 anti-war comedy), Julie Andrews, James Garner, Melvyn Douglas, James Coburn. Not bad at all—5.

C-9:00—The Incident (1968 subway-terror drama, today's second best), Jack Gilford, Thelma Ritter, Ed McMahon, many more—8.

C-9:00—Marriage-Go-Round (pleasant 1961 romanticomedy), Julie Newman is great and James Mason and Susan Hayward are all right—11.

C-11:15—The Incident (see 9:00)—6.

C-11:30—The Swimmer (offbeat, so-so 1968 modern drama), Burt Lancaster. Not to all tastes—8.

C-11:40—It's Your Move (above-average 1968 bank heist), Edward G. Robinsin, Terry-Thomas. Good talent overcomes script—2.

C-11:45—Dancing in the Dark (1950 comedy). Watchable only for the craftsmanship of William Powell and Adolph Menjou—4.

● 11:45—Forbidden Games (1952 French anti-war classic), Brigitte Fossey and Georges Poujouly are unforgettable as the children—5.

C-12:00—Ironside (good 1967 pilot), Raymond Burr and his gang. A must for fans—7.

12:00—Captain Eddie (hambone 1945 Ricketyback heroics), Fred MacMurray. Inside joke: it can be seen only on the right side of the set—12.

Saturday Radio

3:00 p.m.—Hot Air recalls Helen Forrest—CBU (690).

4:00—Opera Time Donizette's Maria Stuarda with Beverly Sills—CBU.

7:00—A concert of three Haydn symphonies by the National Arts Centre orchestra—CBU.

10:00—Promenade includes Mikado music—CBU-FM (105.7).

● —Recommended; C—Color.

Program Schedule for Saturday

Programs subject to last minute changes by stations concerned.

CBUT 2	KOMO 4	KING 5	CHEK 6	KIRO 7	Time	CHAN 8	KCTS 9	KTNT 11	KVOS 12	KTVW 13
	Funky Phantom	Woodpecker		Bugs Bunny	8:00				Bugs Bunny	
	Jackson Five	Pink Panther		J. P. Patches	8:30				Scooby Doo	
	Bewitched	Jetsons		Globetrotters	9:00				Globetrotters	
	Lidsville	Barrier Reef		Hair Bear Bunch	9:30				Hair Bear Bunch	
French Program	Travel Film	Seafair Parade		Seafair Parade	10:00				Pebbles; Bams	
French Program	Seafair Parade	Seafair Parade		Seafair Parade	10:30				Archie	
French Program	Seafair Parade	Seafair Parade		Seafair Parade	11:00			News (11:15)	Samson, Goliath	
French Program	Seafair Parade	Seafair Parade		Seafair Parade	11:30			Across Fence	Josie, Pussycats	
French Program	Team Golf	Baseball		Monkees	12:00			Farm City	Monkees	
French Program	Team Golf	Baseball	Please Sir	You Are There	12:30	Pete's Place		Movie	You Are There	
World of Man	Football	Baseball	World of Man	Children's Films	1:00	Red Fisher		Movie	Children's Films	Movie
Klahanie	Football	Baseball	Klahanie	Children's Films	1:30	Under Attack		Movie	Children's Films	Movie
Track and Field	Football	Trevino Golf	Track and Field	Lassie	2:00	Under Attack		Movie	Page 12	Movie
Track and Field	Football	Movie	Track and Field	Movie	2:30	Star Trek		Movie	Outlook Show	Movie
Track and Field	Football	Movie	Track and Field	Movie	3:00	Star Trek		Fishing Hole	Farm Show	Movie
Track and Field	Football	Movie	Track and Field	Movie	3:30	World Tennis		Roller Derby	World Tomorrow	Country Music
African Album	Nashville Music	Movie	Wrestling	Wagon Train	4:00	World Tennis		Roller Derby	True Adventure	Country Music
B.C. Race	Outdoor Sports	Movie	Wrestling	Wagon Train	4:30	World of Sports		Putt Putt Golf	Fourth Corner	Country Music
Bugs. Runner	Movie	Movie	Bugs. Runner	Arnie	5:00	World of Sports		Lloyd Bridges	Dick Van Dyke	Country Music
Bugs. Runner	Movie	Juvenile Jury	Bugs. Runner	News	5:30	World of Sports		Adventure Film	Arnie	Comedy Theatre
Update	Movie	News	Jacques Cousteau	News	6:00	Wrestling		Star Trek	News	Country Jamboree
One More Time	News	News	Jacques Cousteau	David Steinberg	6:30	Wrestling		Star Trek	Cade's County	Country Jamboree
Olympiad	Lawrence Welk	Anything Game	Jason King	David Steinberg	7:00	Rollin' on River		It Takes a Thief	Cade's County	Horse Racing
Par 27	Lawrence Welk	Let's Make a Deal	Jason King	Circus	7:30	Rollin' on River		It Takes a Thief	Let's Make Deal	
Elizabeth R	Movie	Comedy Theatre	Elizabeth R	All in the Family	8:00	I Spy		Car Racing	All in the Family	
Elizabeth R	Movie	Comedy Theatre	Elizabeth R	Mary Tyler Moore	8:30	I Spy		Buck Owens	Movie	
Elizabeth R	Movie	Movie	Elizabeth R	Dick Van Dyke	9:00	Movie		Movie	Movie	
Bless This House	Movie	Movie	Bless This House	News	9:30	Movie		Movie	Movie	
Tommy Banks	Ken Berry	Movie	Tommy Banks	Miss Universe	10:00	Movie		Movie	Miss Universe	
Tommy Banks	Ken Berry	Movie	Tommy Banks	Miss Universe	10:30	Movie		Movie	Miss Universe	
News	News	Movie	News; Movie	Miss Universe	11:00	News		Roller Derby	Miss Universe	
News; Movie	News; Movie	News; Movie	Movie	Miss Universe	11:30	Movie		Roller Derby	Miss Universe	
Movie	Movie	Movie	Movie	Movie	12:00	Movie			Movie	
Movie	Movie	Movie	Movie	Movie	12:30	Movie			Movie	

38 TRAVEL

CHARTER FLIGHT DISCOUNT CLUB OFFERING NEW LOW FARES 1. AUG. 2 2. AUG. 7 3. AUG. 18 4. AUG. 31 Vancouver — London return from $249. One way $155. 385-9725 — 430-1070 Douglas.

HAWAII (Waikiki) SPAIN (Costa Del Sol) JUST RELEASED Fall Package Holidays At new low, low prices BUDGET TRAVEL LTD. 641 JOHNSON, 384-7121

TRAVELLING? Personal accident insurance for business, holiday, conventions, fishing trips, etc. Continuous world-wide round the clock protection. For information or appointment call Mutual of Omaha at 386-3578.

YOUTH FARES TO LONDON TRAVELWORLD, 382-3121

39 PERSONALS

STOUT LADY, 38, ATTRACTIVE, works steady afternoon shift, Mon.-Fri., would like to meet clean, discreet gentleman over 5'8" with means for dancing, shows, outings and fun times. Object companionship. Victoria Press Box 374.

MIDDLE-AGED LADY AND DOG using small standard shift car want companion(s) for September trip Yellowstone, Salt Lake and Grand Canyon. Share driving and pay own expenses. Victoria Press, Box 399.

NOTICE — ANYONE KNOWING the whereabouts of Mrs. Lorene Eyvonne Miller (Ellis); aged 32, formerly of Nanaimo and Victoria, please contact Victoria Press, Box 408 on a matter of personal concern.

BIRTH CONTROL CLINIC OF Family Planning Association 1947 Cook St. Tuesday, 7:30-9:30 p.m. Appointments, 384-0574

NOTICE — ANYONE KNOWING the whereabouts of David Polkinghorne, please contact Victoria Press, Box 383. Matter of urgent personal concern.

OBJECT COMPANIONSHIP. GENtleman wishes to meet lady, 30-45 years of age. Victoria Press, Box 430.

RIDE WANTED MORNINGS FOR little girl from Oak Bay Junction area to Cook-Hillside area. 382-7809 evenings.

URGENT: RIDE NEEDED TO Humboldt College, California. Leave by August 5th. Please phone Tim. 479-3952.

COUPLE INTERESTED IN meeting swingers, couples and singles with same interest. Victoria Press, Box 409.

SPIRITUAL HEALING 385-5501 7 TO 9 P.M.

RESPONSIBLE, RELIABLE STUdent, age 18, wishes work; any kind. 385-3524.

PROFESSIONAL BUS-DRIVER will drive your car east. End of August. Call 382-2622.

NEGRO MALE, 47, SEEKS PEN pals. 7420 1st Avenue, Box 626, Seattle, Washington 98121.

ALCOHOLICS ANONYMOUS If you have a drinking problem and want to quit, phone 383-0415.

PREGNANT AND DISTRESSED? Birthright can help you. 386-1431.

40 BUSINESS PERSONALS

WANTED: 18 SKINNY GUYS (WEAKLINGS) For dynamic body building program with unlimited results. For appointment call, Mr. Hank, 385-3400.

ART MOORE IS ALIVE AND well, living in Victoria, and styling and cutting hair at The Heights barber shop. (K Mart Mall). Open 9 a.m.-10 p.m. Phone 477-8912. Proprietor Fred Diana.

MODERN AND ANCIENT ORganic wine recipes in detail. Easy to make with inexpensive equipment. Send money order or cheque for $5 to A. Duncan, Department P, P.O. Box 4293

FOR INFORMATION ON EARNing extra money re Manitoba "G" Golden write to: St. Boniface Mohawks, P.O. Box 61, St. Boniface, Manitoba.

CLAIRVOYANT AND TRANCE Medium. Questions answered, advice given. Mrs. Payn-Jones, 386-3603.

EXPERT REMOVAL OF UNwanted hair by experienced conscientious operators. Electrolysis Centre, 382-1332.

HOW TO QUIT SMOKING? Free Introductory Lecture SMOKE WATCHERS, 383-6914

VICTORIA HYPNOSIS CENTRE LTD. 101-645 Fort St. 388-9772.

42 EDUCATION

HIGH SCHOOL AT HOME. CANada's Leading School. Free booklet, National College, 444 Robson St., Vancouver 3, B.C. 688-4913.

JAPANESE OR ENGLISH LESsons. Given by Seishin graduate — 12 years in Canada. Phone before noon, 382-6014.

TUTORING — PROFESSIONAL help by experienced teacher. French, Math, new and old method. 598-2331.

PLAYSCHOOL IN SAANICH AND Lesley area, for September, for four-year olds. 386-7955.

60 FUEL

Wood

SOME DISCOUNT ON PRESTOlogs for the month of July and August. In driveway $22, in basement $24. Reids Fuel 383-9662.

63 TIMBER

WANTED TIMBER STANDING or felled. Fir, cedar or hemlock logs. Top prices paid. Ideal Sawmill Co. Ltd. 385-0441

WANTED: REPUTABLE PARTY to log over 40 acres in Cobble Hill area. Victoria Press, Box 416.

65 BUILDING SUPPLIES

SCREEN BLOCKS FROM 20C Patio slabs from 29c Block incinerators $7.95 ASCOT PATIO and BUILDING SUPPLY Corner Princess and Gov't. Monday-Saturday, 8 a.m.-5 p.m.

ZINC LIGHTS AND LEAD lights, custom or stock, alterations and repairs. MOORE WHITTINGTON LUMBER LTD. 2614 Bridge Street 386-1331

65 BUILDING SUPPLIES

STEWART & HUDSON Building Supply Centre

GARDEN BARGAINS:

BROOM HANDLE STAKES	
42" Bundle of 75	2.99
48" Bundle of 75	3.99
Picnic Tables 6' cedar precut	19.95
Concrete Incinerators	12.99
Long Handle Shovel	2.99
Lawn Rake	2.19
Hoe	1.99
Corn Broom	1.69

INDOOR-OUTDOOR CARPET

Latex Back for Patios etc. Sq. Yd. 2.49

DOOR SPECIALS — Seconds

1⅜" Thick, From	3.99
1¾" Thick, From	9.99

PAINT BARGAINS

Exterior White Latex, Gal.	3.99
Exterior White Oil Paint, Gal.	3.99
Interior White Latex, Gal.	3.99

FENCE STAIN — Green — Red — Brown

Per Gal.	2.79
7½" Rollers	.79
Brushes, Each	.99

PLUMBING BARGAINS

White Vanity Basin	17.99
Aztec Gold Vanity Basin	19.99
Avocado Vanity Basin	19.99
White Closet	39.99
Colored Closet	49.99
Basin Faucet	9.99
16x16 Stainless Sink	18.99
18x20 Stainless Sink	18.99

SEE MR. KEN PETCH FOR ALL YOUR PLUMBING. CRANE, AMERICAN STANDARD FIXTURES, PLASTIC PLUMBING PIPE AND FITTINGS.

Open Mon. thru Sat. 7:30-5:30 CHARGES — BUDGETS—386-3211 400 Gorge Rd. East STEWART & HUDSON

why pay more?

long rifle, 22 shells	.85
2x3 cedar s4s, ft.	.08
2x4 cedar s4s, ft.	.10
2x6 cedar, ft.	.15
2x8 cedar s4s, ft.	.20
2x10 cedar s4s, ft.	.25
1x6 cedar s4s, ft.	.08
1x8 cedar s4s, ft.	.10
1x6 t and groove hemlock, ft.	.06
1x4 yellow cedar, ft.	.08
1500 lin. ft. mixed lumber	32.95
2x4, approx 8 ft., 25 pcs.	7.25
plastic counter topping	11.95
4" cement drain tile	.18
cement No. 1 Portland	1.95
1x3 or 1x4 strapping, ft.	.04

fertilizers, pesticides, tools, post office, hunting and fishing licences, glass cut to size.

fast courteous delivery

langford building supply and hardware open seven days a week 940 goldstream ave. 478-1724

CUBBON LUMBER

515 Alpha Street (Mayfair Dist.) 1720 Cook Street 384-8181

Fir Ply 4x8 5/16	3.19
25 2x4 8' Aprox. Eco.	7.95
Rough Cedar 1x10 lin. ft.	.05
Rough Cedar 1x12 lin. ft.	.10
Drop Siding 1x8 6 ft. 4 pcs.	1.96
2x3 6 ft. .36 2x8 6 ft.	.96
2x4 6 ft. .49 2x10 6 ft.	1.20
2x6 6 ft. .72 2x12 6 ft.	1.44
6 2x2 6 foot dressed	$1.62
12 1x2 6 foot dressed	2.03
6 1x3 6 foot dressed	1.38
6 1x3 8 foot dressed	2.37
6 1x4 6 foot dressed	1.62
4 1x6 6 foot dressed	1.44
4 1x8 6 foot dressed	1.92
Rough Cedar 2x4 Hi-gr. ft.	.14
Rough Cedar 2x6 Hi-gr. ft.	.21
Rough Cedar 2x8 Hi-gr. ft.	.28
Rough Cedar 2x10 Hi-gr. ft.	.34
Rough Cedar 2x12 Hi-gr. ft.	.41
Plywood 4x8 5/16	3.19

We Have Glass On Cook Street Cedar Picnic Table Kits $16.95 Open till 9 Friday night 515 Alpha Street (Mayfair Dist.) 1720 Cook Street 384-8181

MOORE WHITTINGTON LUMBER LTD.

VICTORIA'S ONLY COMPLETE SASH AND DOOR AND MILLWORK FACTORY

PRODUCTS. WOODEN SASH AND WINDOWS WOODEN DOOR AND WINDOW FRAMES WOODEN POCKET DOOR FRAMES WOODEN DOORS WOODEN DOOR PRE-HUNG WOODEN STAIRS

ZINC AND LEAD LITES CABINETS AND FIXTURES CUSTOM PLANING, SANDING, ARCHITECTURAL WOODWORK PLASTIC LAMINATE TO DETAIL

SERVING VICTORIA AND THE ISLAND WITH QUALITY PRODUCTS FOR OVER 75 YEARS.

2614 Bridge Street 386-1331 Victoria, B.C.

FOR READY-MIX CONCRETE Give Frank a Call or Gordon or Jim They are all ON THE BALL There's SAND and There's GRAVEL It's all in our line Give Art Hafer a call and get it on time BUTLER BROTHERS 652-1121

LUMBER SALE LUMBER SALE 2x4 — 2x6 — 2x8 — 2x10 — 2x12 At prices you can afford from $48 per FBM and up. Shiplap and Boards from $65 and up. This is all new lumber, come and see for yourself. Corner of Hillside and Bridge St. 385-0441 Free Estimates 7 a.m. to 6 p.m. IDEAL SAWMILLS CO. LTD. 2735 Bridge St. 385-0441

COLUMBIA READY-MIX LTD. —ready-mix concrete —sand —gravel —drain rock —fill materials Phone 478-1701 860 Attree Rd.

65 BUILDING SUPPLIES

S. J. PEDEN LTD.

We also stock cabinet plywood, wall panelling, mouldings, insulation, doors, bi-fold doors, transite sewer pipe and fittings, arborite and hardware.

S. J. PEDEN LTD. 2855 QUESNEL ST., 386-3464

BUILD YOUR SUMMER COTTAGE NOW !!! Big Savings on all supplies Start at approx. $450 and build to your own needs.

GREENHOUSE, 8'x10'	$165.00
12'x20' GARAGE (Pus Roofing)	$253.00
Picnic Tables with Benches	$ 23.50
GARDEN sheds, from	$ 61.00
PRAM dinghy kits	$ 29.50

SAANICH LUMBER YARDS 3041 Douglas St. 385-2486 Night Phone 479-1423

USED RED BRICKS, SAND AND GRAVEL. OK TRUCKING CO. LTD., 760 TOPAZ, 386-3414.

CONCRETE DRAIN TILE, APproved for septic tanks, 20c each. 714 Kelly Rd. (Colwood), 478-4264.

DOORS FOR SALE, 2'6"x6'8"x1⅜". 478-1824 after 5 p.m.

70 MUSICAL INSTRUMENTS

"EVERYTHING IN MUSIC" HALL-FAIRFIELD MUSIC CENTRE LIMITED Closed Friday Evenings For Summer Months OPEN DAILY 8:30 to 5:30 728 Fort St. 385-8342

SOUND LIKE A PRO KIMBALL with "The Magic Chord" The world's easiest organ to play. GULBRANSEN Organs with the "Walking bass" and Piano. WE SELL ORGANS PARAGON MUSIC Hillside Mall 385-5275

USED ORGAN CLEARANCE All must go at drastic savings. Many makes and models priced from $200-$2,500. All guaranteed. ACT NOW while selection at its best. SCOTT PIANO AND ORGAN 612 Fort 384-4623

GRETSCH "DOUBLE ANNIVERsary" guitar. This is a hollow body, open sound hole model, with 2 pickups, and good funky jazz tone, in de luxe fibreglass case. $435.00. SOFT SOUNDS MUSIC 2031 Oak Bay 598-1524

SONOR DE LUXE NATURAL finish drums, custom sizes 16x22, 9x12, 10x13 and 16x16 — Manufactured in West Germany. SOUND SOURCE MUSIC 2250 Oak Bay 598-3514

LESLIE 700 WITH AMPLIFIER, 90 WATTS, $77. LESLIE 700 WITH AMPLIFIER, 110 WATTS, $299. CONNECTS TO ALL ORGANS. BERNIE PORTER MUSIC, 725 CALEDONIA, 382-9542.

TALISMAN MUSIC CENTRE Used Courier P.A. 100 watt R.M.S. $350. Used Sada classical guitar. New $120. Now $85. 939 Yates 384-9222

THOMAS ORGAN WITH PERCUSsion repeat and 'Colour Glo' Keys. Special $645.00. REGINALD STONE 1517 Quadra 383-0239

USED ELECTROHOME CLASSIC electric organ with rhythm king, finished in Italian provincial by Deilcraft. Continental Home Supply, 386-2450, 851 Johnson.

RECONDITIONED UPRIGHT piano by Willis, Heintzman, Karn. Attractively priced. Convenient credit terms. Woodwards Mayfair, 2nd floor.

COMPLETE SET OF STEWART drums. Kent electric guitar, both very good condition. $150 or best offer. 386-3784.

NELSON'S MUSIC CENTRE Sales - Service - Instruction 1520 Broad St 385-9178

YAMAHA PIANOS "THE CHOICE of Professionals" YAMAHA MUSIC CENTRE 707 FORT. 384-9131

MOVING, MUST SELL IMMEDIately, 61 key portable electronic organ and Garnet amp. Excellent condition, offers. 384-5951 after 6.

AQUARIUS MUSIC CENTRE (formerly Pro—Drum) Sales — Service — Lessons 366-9922 893 Esquimalt Rd.

PIANOS FOR RENT $15 monthly. Gleeson Music 707 Fort 388-9632

VICTORIA SOUND CENTRE Traynor Signature amp, $295, Martin D28 with case, like new, $425. 1315 Government Street 385-4842

JAZZMASTER W/CASE $325 SOFT SOUNDS MUSIC 2031 Oak Bay 598-1524

MELOTONE, LIGHT OAK, COTtage piano. Excellent condition, $400 or best offer. 652-1765.

PIANO TUNER AND TECHnician, $12.50. 385-2521. H. WILLIAMS

BRISCO COMBO ORGAN AND bass 30 amps, new condition, $290. 592-2241.

HOHNER FRETLESS BASS, 5 months old, hardshell case. $275. 477-4882.

PIANOS FOR RENT $15 MONTH, CEc Kings Piano Service, 477-3918.

PORTABLE ELECTRIC ORGAN. $200. 479-3052.

PIANO TUNER — TECHNICIAN NORMAN DUCKWORTH, 383-3083.

CLARINET. EXCELLENT CONDItion. 382-5939.

FOR SALE: ORGAN, ITALIAN made. $140. 386-6020.

71 MUSIC TEACHERS

FRED DICKINSON, FORMERLY teacher of clarinet, Royal Manchester College of Music, will now accept clarinet students. 385-0561.

77 MOTORCYCLES

'70 750 NORTON MATCHLESS. Trade for car or sell for cash. 386-7009.

'66 HONDA 300, HELMET, GOOD condition, $275 or nearest offer. 382-3982

750 HONDA Excellent condition throughout. Phone 658-5960.

TR 6 P, 650 CC, FULL FARING, saddle bags and radio. Ideal touring. $1000, firm. 478-7151.

77 MOTORCYCLES

P—E—A—R—S—O—N World of Pleasure MOTORCYCLE DIVISION

Now for 1972 B.C.'s LARGEST H—O—N—D—A Dealer

In one year Pearson's have grown from a small "few" motorcycle sales store to become a vast merchandising complex—2nd to none in fact. B.C.'s Largest Dealer

H—O—N—D—A —only at Pearson's— Will you see row upon row of gleaming models of Hondas, every color by the score and of course every model, almost by the dozens

H—O—N—D—A OUTSELLS THE WORLD 5 to 1 Pearson's does even better

There has to be a reason.

H—O—N—D—A From Pearson's GUARANTEED FOR 1 YEAR

EVERY TRADE WELCOMED

EASY INSTANT CREDIT Bank terms available Every budget consideration

NO ONE UNDERSELLS — OUT TRADES PEARSON'S

2 — 3 — 8 BRAND NEW MOTORCYCLES To choose from

Of course PEARSON SELLS FOR LESS

H—O—N—D—A The Greatest Machine! P—E—A—R—S—O—N the Greatest Dealer!

Be Truly HONDA—HAPPY

P—E—A—R—S—O—N World of Pleasure 386-8424 — 382-2222

46 USED HONDA TRADES a few examples

68 HONDA 125 Reg. $250	Today $195
72 HONDA CT70 Reg. $400	Today $345
68 YAMAHA 180 Reg. $450	Today $375
68 NORTON 750 Reg. $500	Today $425
71 KAWASAKI 250 Reg. $700	Today $595
70 YAMAHA 360 Reg. $800	Today $695
71 NORTON 750 Reg. $1400	Today $1195

H—O—N—D—A B.C.'s Largest Dealer

N—O—R—T—O—N Island's Exclusive Dealer

M—O—T—O G—U—Z—Z—I Island's Exclusive Dealer

P—E—A—R—S—O—N "World of Pleasure" MOTORCYCLE DIVISION 3388 Douglas — 382-2222, 386-8424 9 to 9 — Sat. 'til 6 "Next to Red Lion"

FREDERICK MOTORS One block south of Bay Between Douglas and Government Streets at 616 Queens Ave. 383-0823

YOUR SUZUKI DEALER

CELEBRATION SALE We just qualified as a Suzuki Volume Dealer — Because we have exceeded our 1972 Sales Quota on Suzuki Motorcycles

VOLUME DISCOUNTS

EXAMPLE 1972 Suzuki TC125 8-speed, full trail model — with knobby tires, H.D. Suspension, luggage rack etc. Reg. Price $739 Sale $659

CELEBRATION SALE Savings on all new Suzuki's From 50 cc to 750 cc EASY TERMS TOO!

NOTE We're not the biggest dealer — So we have to try harder. Best Deals and Service.

FREDERICK MOTORS SERVICE TO ALL MAKES 616 QUEENS AVE. 383-0823

KAWASAKI CITY WILL NOT BE UNDERSOLD 1972 KAWASAKI H-2 750 $1,495 —Includes helmet —6 month warranty —3 cylinders —74 h.p.

THE ABSOLUTE ULTIMATE IN A COMMUTING MOTORCYCLE

We also have a good supply of 1972 HONDAS which have been traded on KAWASAKIS. WE MUST CLEAR THEM. Come in — Make a deal, 100 per cent financing

KAWASAKI CITY 3220 Douglas 383-9525 OPEN 'TIL FRIDAY

TRADE YOUR MOTORCYCLE ON A CAR! Call LEA WALLE NATIONAL MOTORS 384-8174

MOTORCYCLES IN STOCK 1969 350 cc HONDA 1969 250 cc YAMAHA Bank Terms Available

250CC 1970 SUZUKI [illegible] tires, completely rebuilt engine, fine mechanics workmanship and some parts warranty, cible in chrome shell, etc. etc. Not sacrificing, but in a hurry! A tremendous "first bike". 388-7371 days, 385-7379 evenings.

175 CB HONDA (1968) MOTORbike, low mileage, excellent condition, $360, includes two helmets. Phone 598-3178.

1972 HONDA CB 500, 4-CYLINDER bike, $1,350, or to trade for newer sports car. Call 386-0745 between 1 p.m. and 5 p.m.

1970 YAMAHA 360 ENDURO, Excellent condition. Before 5. 598-1466.

1967 HONDA 305, $375. RECENTly rebuilt. 383-8283.

77 MOTORCYCLES

YAMAHA SALE

60 c.c. Mini. Was $399. Now	$ 335.00
100 cc. Twin. Was $635. Now	$ 495.00
125 cc. Twin. Was $ 735. Now	$ 595.00
175 cc. Enduro. Was $835. Now	$ 785.00
200 cc. Twin. Was $850. Now	$ 745.00
250 cc. Twin. Was $995. Now	$ 895.00
250 cc. Enduro. Was $1025. Now	$ 975.00
650 cc. Twin. Was $1695. Now	$1595.00

EASY PAYMENT PLAN TRADES IN WELCOME LIMITED SUPPLY AT MULLINS MARINE SALES LTD. 925 YATES STREET 382-1928

NOW! NEW! Mini Harley Davidson Little Wonders Road Legal Only $385

KIDS GET YOUR FREE EVEL KNIEVEL POSTER

BROOKLAND'S MOTORCYCLES 937 Fort 383-5926

MINIBIKES All sizes — all prices We stock clutches, jackshafts, sprockets, controls, etc. etc. VIC. LAWNMOWER HOSPITAL 834 Johnson 386-8338

'71 750 NORTON, 2300 MILES, custom seat, small tangerine tank, high bars, Dunstall pipes, 2 gold flake helmets included. $1,150 cash. 642-3486.

1972 HONDA C.B. 350, 2000 miles. Under warranty. Must sell. Mint. $950, or reasonable offer. 385-6995.

'67 TRIUMPH 500 CC TWIN, COMpletely rebuilt engine, brand new transmission, etc. Asking $550. 479-4431 5-7 p.m.

$995 1962 H.D. 45 trike. Best offer or trade on good pickup. No triflers. 385-1152.

1971 SUZUKI 125 TRAIL BIKE, near new condition. Can be seen at 7105 East Saanich Rd., or phone 652-2296. $495 or near offer.

'69 TRIUMPH 500 TWIN, LOW mileage, good condition, extras. $675. Phone between 5-7 p.m. 592-7029.

'71 250 SUZUKI STREET BIKE, goes good, clean. 478-4961 after 5:30 p.m.

1972 KAWASAKI 175 ENDURO. New knobbie tires, compression release $700. 388-6775 after 5 p.m.

MONTESA — BULTACO Victoria MOTORCYCLE Sales 382-7905 1551 Pear St.

2 ON THE GROUND (WHEELS) that is connected to 1964 55cc Honda 384-0104.

1969 HARLEY SPORTSTER, stock, 900 cc, 10,000 miles. $1550 cash. Phone 598-2984.

SACRIFICE, LEAVING FOR Africa, 1972 Honda CB 450. Immaculate. 384-1217.

1972 HONDA CB100, 500 MILES, as new, with helmet. 388-9091 after 6.

'65 YAMAHA 125 CC, STREET. 4-speed trans., good condition. $245. 384-8549.

'70 HODAKA 100 CC FACTORY MX. Excellent condition. Reed valve. 385-6581.

45 HARLEY DAVIDSON TRIKE. Custom trail bike. $2,000, firm. 748-1276.

FOR SALE: 90 CC KAWASAKI. Only 3,000 miles. $275. Phone 384-0984 after 6 p.m.

1971 NORTON 750, 2 HELMETS, numerous tools. $1050. Offers. 479-1166.

1970 HONDA 750, IMMACULATE, accessories. $1,250. 743-2633 (Cobble Hill).

'68 YAMAHA TRAIL. RECONDItioned. $180 or offers. 477-3604.

1971 HONDA CB 100 — HELMET. Asking $350. Call 656-1993.

BOY'S 3-SPEED IN GOOD CONdition. $30. 382-5939.

1966 YAMAHA 305. TO VIEW call 386-7647 after 6 p.m.

WANTED—'55 HONDA PARTS OR whole. 478-3080.

'71 450 HONDA, 6200 MILES. $950. 479-2001.

'72 175 CC YAMAHA ENDURO. Mint shape. $635. 477-1304.

1970 BSA 441 CC, $500 OR BEST offer. 592-0670.

1971 HONDA CB 350, GOOD CONdition, $650. 384-6481.

'71 YAMAHA 175 ENDURO, A-1 shape, helmet. $560. 656-3771.

1965 HONDA 55. $125 OR nearest offer. 592-4389.

'65 STEP-THROUGH HONDA 55, good condition, $125. 384-9498.

'66 250 SUZUKI, GOOD CONDItion, $350. 383-7523.

1968 SUZUKI 250. EXCELLENT condition, $425. 478-2886.

78 BICYCLES

10-SPEEDS

		Dn.	Mo.
Eliminator	79.95	$10	$4
Ladies Eliminator	$84.95	$10	$5
Firebird	$89.95	$10	$5
Monshee	$103.95	$10	$5
Monshee Deluxe	$109.95	$10	$5
Gitane	$125.00	$10	$5
Gitane De Luxe	$135.00	$15	$6
Gitane S.S.	$149.95	$15	$7

—Also agents for CRESCENT, FALCON, PHILLIPS, BOTTECHIA and OTHERS 3, 5, 10-SPEEDS

—1-Year warranty on all bikes

—All terms O.A.C. up to 2 years on balance.

—Over 500 bikes to choose from at MULLINS MARINE SALES LTD. 925 Yates St. 382-1928

LADY'S NEW 10-SPEED, BRC. 10-speed racing Peugeot. 384-1918.

BOY'S MUSTANG, GOOD SHAPE, $20. 652-2465.

78 BICYCLES

We don't have to brag but we have over 800 bikes in stock

400 PEUGEOTS 400 RALEIGHS and APOLLOS All models, sizes and colors Best terms possible Full line of accessories Parts and tires TRADES WELCOME

RUSS HAY BICYCLE SHOP 2542 Government 384-4722 Open 'til 9 Friday

ROBINSON'S

APOLLO — Ladies' and Gent's 10-speeds. PEUGEOT — 3 models to choose from. RALEIGH — 3 and 5 speeds — folding twenty.

1307 Broad 385-3429 Serving Van. Island for 43 years

ROYAL OAK SPORTING GOODS 10-speed bikes for Everyone — Large, Medium, Small. Peugeot, Raleigh, Gitane, OMC, Apollo, Monshee, Juenet, Bottechia. Complete after sales service and repairs. No down payment O.A.C. Royal Oak Shopping Centre

GORDON'S SPORTING GOODS 382-5815 1030 Hillside One of Vancouver Island's largest stock and selection of 10-speed, 5-sp., 3-sp. and standard bikes — all makes, sizes and colours. Assortment of used bikes. Open Friday till 9. TERMS AVAILABLE — TRADES WELCOME

BRENTWOOD CYCLE Peugeot, Raleigh, Apollo. Adult trikes. Quality used bikes. First class repairs. W. Van Deventer. 7182 West Saanich Road. 652-3212.

GIRL'S BIKE, 16", CAN BE CONverted. With learning wheels. $25. 383-4962.

BOY'S PHILLIPS 3-SPEED Mustang bike. See at 4257 Springridge or phone 479-1041.

LADY'S CCM 5-SPEED GRAND Sport bicycle, brand new, retails, $95, sell for $70. 386-1205.

2 GIRLS' BICYCLES, ONE FULL size, other 5-9 year old, $20, $15. 652-3121.

WANTED: MAN'S 10-SPEED IN good condition. 479-4730.

MAN SIZE 10 SPEED GITANE like new $110. 656-4106.

80 BOATS AND MARINE

P—E—A—R—S—O—N World of Pleasure MARINE DIVISION

Adds the Great R—E—I—N—E—L—L AMERICA'S NO. 1 BOAT as an exclusive

We only have 3 in stock at the present, but we'll soon have the complete 1—9—7—3 Reinell line-up from — 15 to 26 ft. —

They'll include J—E—T—S I—O—S OUTBOARDS

S—P—E—C—I—A—L on brand new C—O—B—R—A—S I—O—S — outboards — jets 15' runabout — 16' Family 16' super — 17' Bowrider 18' Family — 18 XL Jet 19' Hardtop — 22' Explorer — There's a choice — — We need the room —

All models of the great C—H—R—Y—S—L—E—R PRICED TO SELL We have customers waiting for good used outboards and will go all the way to have you cruising with Chrysler at the smallest cost to you possible.

P—R—I—N—C—E—C—R—A—F—T ALUMINUM CARTOP They're the finest product fisherman boat-motor package.

ALL TRADES WELCOMED

EASY INSTANT CREDIT Bank Terms Available Every budget consideration

P—E—A—R—S—O—N "World of Pleasure" MARINE DIVISION 3388 Douglas — 382-2222 — 386-8424 9 to 9 — Sat. 'til 6 "Next to Red Lion"

M M M M M M M M M M

MERCURY MARINE

FIBERFORM BOATS 10' to 28'

VICTORIA'S LARGEST DISPLAY OF TRI-HULLS

14' FIBERFORM, foam flotation, mechanical steering, convertible top, 1972 40 h.p. Merc and controls, 900 lb. Roadrunner trailer. READY TO GO $2,188

16' FIBERFORM "TYEE" foam flotation, mechanical steering, 15 ga. gas tank, convertible camper top, 1972 50 h.p. Merc. and controls, 1,200 lb. Roadrunner trailer. READY TO GO $2,995

18½ FIBERFORM "BEACHCOMBER", foam flotation, conv't camper top, 140 h.p. Mercruiser, plus many extras. DEMO BOAT. READY TO GO $5488

'OPEN' Friday Night 'TIL 9 P.M.

WE SERVICE WHAT WE SELL

MERC. OUTBOARDS 4 H.P. TO 140 H.P.

MERCURY MARINE SALES and SERVICE Cloverdale and Oak 385-1457

M M M M M M M M M M

NEARLY NEW FIBREFORM Surfrider, walk-through windshield, 80 H.P. Mercury, Calkins trailer. 383-6593.

13'6" PLYWOOD RUNABOUT, fibreglassed, good beam with free-board, 10 H.P., tilt boom trailer, $440. 385-1238.

SAILBOAT, 18', HAS TWO berths, sails, auxiliary motor, forced to sell, $1125. 385-6407.

80 BOATS AND MARINE

BOSUN'S CHARTERS LTD.

OFF-SHORE SAILING YACHTS

017 40' Garden Ketch, diesel aux.	$42,500
086 30' Baltic Cruiser Sloop, diesel aux.	$16,000
092 45' Garden Schooner, diesel aux.	$55,000
093 26' Danish Sloop, Albin aux.	$ 8,900
095 36' Hillyard Sloop, diesel aux.	$32,000
085 35' Spencer Sloop, f-g, Gray Aux.	$23,600

SAIL

010 28' Cal Sloop, 9.5 H.P. O-B	$12,500
034 30' Shark Sloop, 18 H.P. O-B	$13,500
038 25' Cal Sloop, 9.5 H.P. O-B	$ 8,950
041 16' Fireball Sloop	$ 800
049 23' Crown Sloop, 6 H.P. O-B	$ 7,750
077 15' Lazy "E" Day Sailer	$ 1,000
086 24' Bahama Sloop, 9.5 H.P. O-B	$ 8,000

POWER

036 34' Displacement Cruiser, 110 H.P. Norberg	$11,000
069 19' Brandimayr runabout, 100 H.P. O-B	$ 2,900
Boatshed optional at	$ 500
072 26' Motor Cruiser, 215 H.P. Ford	$ 7,150
075 22' Glen L Sedan Cruiser, 110 H.P. Mercruiser and boatshed at	$ 5,700
080 23' Grew Planing Cruiser, F-G, 210 H.P. I-O	$ 9,500
082 40' Fly-bridge Cruiser, Twin 280 H.P. Chryslers	$29,500
089 20' K and C Thermoglass Deep Vee, 165 H.P. I-O	$ 7,250
094 23' Deep Vee Cruiser, 155 H.P. I-O	$ 5,000

write or phone for our complete listing at CLARK BROS. MARINA 10775 MacDONALD 10775 MacDonald Park Rd. Box 2001 SIDNEY, B.C. 656-3421

HONDA For Lovers Of The Sea Quiet, reliable 4-stroke outboard motor that leaves clean water behind you.

A revolutionary 7½ h.p. boat engine —4 cycle twin cylinder design —Trolls quietly with no smoke or vibration —Planes on a par with higher h.p. units —Uses up to 50% less fuel —Runs on regular gas with no oil mix —Weighs only 60 lb.

ALL BAY MARINA 2238 Harbour Rd., Sidney 656-3167 Exclusive Dealer On South Vancouver Island

RANGER 26

SUMMER SPECIAL Bow and stern pulpit, lifelines, mainsail and 125% Genoa, 4" fabric upholstery, stove and heads, shag carpet, icebox, finished in teak, 9½ H.P. Johnson outboard. Lots of extras. SAIL AWAY PRICE $11,500

SEA SPRAY YACHTS LTD. 658-5485 WESTPORT MARINA, SIDNEY

— FIBREGLASS — RESIN and CLOTH $6.50 a gal.

DAVE TAYLOR DECORATING CENTRE 579 Gorge Rd. E. 384-1914

18½' GLEN-EL CABIN BOAT. Sleeps 2, dinette, galley, head. 75-h.p. electric and 9½-h.p. Evinrude motors. Motors and hull in perfect condition. Hull fibreglassed to waterline. Phone 598-5240.

15' PRINCECRAFT GTX, CUStom finished interior, 70-h.p. Chrysler engine, with power tilt. Speedo, tach, ski bar, skis and trailer, only used 45 hours. $2350. 658-5364.

21' CRUISER, COMPLETELY REconditioned '66 Mercury 100 h.p. sleeps 4, new paint, carpets, curtains, upholstery, many extras. $2,000 or best offer. 477-3254.

1971 FIBREFORM 21 FT. SAN Juan, IOB, sleeps 5, fully equipped with cabinets, curtains, galley, toilet, etc. Full price $7,450. To view phone 383-4616 days, or 592-1619 evenings.

HANDYMAN'S SPECIAL, 40' Monk modern design cruiser with 2 Chrysler engines, work required mainly superficial. Asking $22950 or close offer. Canoe Cove Marina Ltd. 656-3915. Sidney, B.C.

FATHERS, THE PERFECT SUMmer gift for the youngsters, you can ride it too. 8 ft. hydro runabout. First class work and materials, fibreglassed. Best offer. 479-3284.

23' FIBREGLASSED EXPRESS. Merc cruiser and stern drive, overhauled 1971. Galley, head, radio, sleeps 6, reduced to $5250 for quick sale. 598-4891.

SAIL BOAT 13'4" SPINDRIFT class. Mahogany hull, dacron sails, stainless steel rigging, full buoyance. $475. Trailer extra if required. 478-5610.

19 FT. ALL FIBREGLASS BELL Bouy cruiser, sleeps 2, head, sink, upholstered, immaculate, 31 m.p.h. $4250. Owner. Genoa Bay Marina, 746-7621.

GRILSE 16' SAILBOAT, 3 DAcron sails total 230 square feet, stainless rigging, excellent stability, fast in stiff breeze. Offers. 658-2402.

BOATING ACCESSORIES "The best for less" PRODESTO MARINE 546 Brookleigh Rd. 658-5271 N. side of Elk Lake

MAKE AN OFFER. 14'6" CAtamaran, twin Merc. 600 powered, fully instrumented, rolled and pleated upholstery, trailer, immaculate condition. 478-5946.

32' WEST COAST TROLLER, A licence, hydraulics, auto Loran, phones, etc. Good seaboat. Ready to go $8,500. $5,500 cash needed. 385-6851.

LORAN WITH TRANSISTORIZED power supply. $195. Guaranteed good working order. Trans-World Electronics 1817 Douglas 385-1941

15½' HOURSTON GLASSCRAFT. 90 horsepower Johnson, sleeper-seats. Roadrunner trailer, convertible top, built-in tank, never in salt water. $2500. 477-5191.

DYNAMETAL FABRICATORS Ltd. Stainless steel pulpits, custom made accessories, tanks welding. 417 Hillside Ave. 386-3913.

18' CLINKER BUILT BOAT WITH cabin and canvas top. 1971 60 h.p. Evinrude. Good condition. Phone 592-7824.

35' DOUBLE ENDER, EXcellent condition, needs engine, offers starting at $2,000. Ms. Janet 388-7187.

15' THERMOGLASS BOAT, CONvertible top, 40 horse Evinrude, 5 horse Johnson, 2 tanks, Gator trailer, Skis, life belt, etc. 386-7841

OAK AND MAHOGANY SEA skiff, excellent shape, new convertible top, mechanical steering, $795 firm. 477-6703.

NEW 16' SPEED BOAT WITH 283 cu. inboard, power steering, fibreglass from waterline. Extras. $1585. 478-7470.

ENJOY SAILING NOW. 17' SAILboat, cabin, moored close to town. $850 or best offer. 382-6111, local 3372.

AS NEW 16' FAMILY COBRA (still under warranty). Chrysler 45 h.p. 383-9526.

12½' ENGLISH SIGNET, DACRON sails, aluminum mast, large trailer. 1320 Pembroke. 388-7760.

15'6 ALUMINUM RUNABOUT, 18 h.p. Johnson, 5 h.p. Johnson, factory trailer, $1000. 388-6364.

FOR SALE—BOAT HOUSE. WILL accommodate 35 ft. cruiser. 479-5178.

CAL 20. REASONABLE. SPINnaker and extra jib. Phone 477-1635.

18' FIBREGLASS-PLYWOOD, cabin boat, 20 horsepower Johnson and trailer, $950. 477-1550.

6-CYLINDER PACKARD MARINE engine, for parts, cheap. 656-1980, 5-6 p.m.

1972 14' THERMOGLAS BOAT, 40 h.p. Johnson motor, and trailer. 642-3082.

BOY'S 7 FT. RUNABOUT, steering and 5 h.p. $200. Phone 385-2945.

14' BOAT A-FRAMED TRAILER, engine like new condition, package deal at near half value. 479-5731.

FAST 23' RACING KEEL BOAT, good day sailer, safe, roomy. $1500. 478-8124.

FOR SALE, FIBREGLASS CANOE or swap for cedar canoe. 384-7667.

36 BUSINESS SERVICES AND DIRECTORS

Roofing and Siding

SIMPSONS-SEARS ASPHALT SHINGLES Supplied — Installed Ask about our exclusive heavy duty 250-lb. Superlock; 15-year guarantee. SIMPSONS-SEARS Roofing Materials 388-9111, Local 264.

STEWART & HUDSON BUILDING SUPPLY CENTRE 210 lb. Asphalt Shingles, Square butt, per 100 sq. ft. $12.33 125 lb. Latite Shingles. Ideal for reroofing, per 100 sq. ft. $8.74 NEW ROOFS AND REROOFING DONE FREE ESTIMATES Open Mon. thru Sat. 7:30-5:30 CHARGES—BUDGETS—386-3211 400 Gorge Rd. East STEWART & HUDSON

PROFESSIONAL ROOFING SERvices, here to serve you at much lower prices. Call for a pleasant surprise and save your home improvement dollar. Leave message and will return call at 388-4727.

PARKER JOHNSTON LTD. 1314 BROAD STREET, 382-9181 "Roofing Victoria Since 1935"

Tree Service

MT. VIEW TREE SERVICE Everything in trees. Estimates. Insured. 479-3873 or 479-1567.

VICTORIA TREE SERVICE, FREE estimates, fully insured, 382-6466.

36 BUSINESS SERVICES AND DIRECTORS

Upholstery

DANISH UPHOLSTERY Estimates — Delivery — Pickups FREE Phone 652-1591 Anytime

38 TRAVEL

CENTRAL CHARTER FLIGHT INFORMATION Year-round continuous charters to Britain and most European countries. Relative flights. Charter flights organized and arranged in detail for you, your group, club church, union or company. FOUR SEASONS TRAVEL, a division of Pacific Rim Travel Ltd., 212 Central Building, 620 View. 384-7108. 24-hour answering service.

— VICTORIA'S FIRST — CHARTER FLIGHT INFORMATION OFFICE CHARTER FLIGHT CONSULTANTS 116 Yarrow Bldg., Victoria 645 Fort St. 386-2485

LOW-LOW FARES TO ATHENS, Frankfurt, Amsterdam, Rome, Glasgow, Madrid and many more destinations. Call BAINS INTERNATIONAL TRAVEL, 386-6363.

MAUI HAWAII: LUXURY apartment on the beach. Reasonable weekly, monthly rates. Phone collect 746-5590 or write Shaw, R.R. No. 3, Duncan.

LOW COST ROUND TRIP AIR tickets. Vancouver-Amsterdam-Vancouver. Departs August 1st. 656-3456 for details.

ILIKAI HOTEL, 2 DE LUXE suites available first two weeks in August, $290 for 2 weeks each suite. Call 386-2450.

80 BOATS AND MARINE

GIBSON POWERCRAFT CENTRE LTD.

THE BEST OF TRADED UNITS

16-ft. O.M.C. GULLWING runabout c-w the TOUGH 85-hp BEARCAT, controls, and 1500-lb. TRAILER to match $3495

15½-ft. SANGSTERCRAFT, short widewing, c-w 85-hp JOHNSON '69 model, controls and 1000-lb. TRAILER $2495

15½-ft. GLASCRAFT, short sidewing, c-w 60 hp JOHNSON '70 model, controls and 1000-lb. TRAILER $2495

14-ft. SANGSTERCRAFT runabout c-w 45-hp. CHRYSLER '68 electric $ 895

13-ft. PLYWOOD runabout, fibreglassed, c-w 50-hp Mercury '62 model $ 495

SHIPMENT OF ALUMINUM BOATS COMING

11-ft. Canoe $165
9-ft. Scamper model $195
12-ft. Car top model $265
12-ft. Seasprite model $295
14-ft. Sportsman $395
14-ft. Camper $435

"It's the service that sets us apart"
382-8291
2520 Gov't. (Near Bay St.)
(Formerly Coast Power Machines)

31 ft. British sloop, 1971 Stuart Turner inboard, mahogany hull, full inventory including lifelines, pulpits, 6 sails, roller reefing, depth sounder, speedometer, winches etc. Sound and seaworthy with good turn of speed. Cruised extensively Britain, France and Baltic, offers invited.

Two 1972 Granpian 23's for sale as new, charter models with good inventory, $800 off replacement value, will guarantee charter income if desired, price $6,300 each.

7-ton Falmouth cutter, of the best hardwoods, teak, oak, and pitch pine, mainly bronze fastened. New Lister diesel auxiliary and full cruising inventory. Built Falmouth late Nineteenth century for the Watermen's service and believed one of the finest of these historic vessels. Gaff mainsail, optional marconi mizzen. Complete refit 1970-71 and excellent survey by Primrose 1971. Yacht of tremendous character and seaworthiness $12,500.

All above vessels at Kurt's Marina with inspection by appointment.

Cove Yachts Ltd.
Kurt's Marina, Duncan, B.C.
746-5021

SAFE SAFE SAFE

The World Famous

ZODIAC

Used by Jacques Cousteau for his Ocean Explorations!

Sizes Range from 7'3" to 19'

See Them at

CORTINA CAR CENTRE
Yates at Quadra
384-5555
(A Div. of Peter Pollen Ford Sales)

MARINE ENGINE SERVICE
—mobile repairs—
—tune-up—
—overhaul—
—repower—

NEW and USED ENGINES

Dealer for Chriscraft, Universal and Flagship engines, parts and service.

MARINER MARINE POWER LTD.
21 Cadillac Avenue
Victoria
Phone 383-6582

IMPROVING YOUR BOAT?

Fridges, freezer, sinks, plastic water tanks, pumps, toilets, dehumidifiers, interior panelling, 12 volt flourescent lights (low drain), table hardware, toilet chemicals all in stock at reasonable prices.

S. J. PEDEN LTD.
2855 Quesnel St. 386-3464

BRITISH SEAGULL OUTBOARDS SALES — PARTS — SERVICE
3¾ h.p. Featherweight $195
6¼ h.p. Forty Plus $215
10 h.p. Silver Century $280
Silver Century plus (with clutch) $348
Long shaft models add $10
2 reconditioned models
VIC. LAWNMOWER HOSPITAL
834 Johnson 386-8338

MUST SELL
Brand new 17' Cobra runabout, 165 Waukesha-Volvo, inboard-outboard, on Ez-load trailer. Full warranty on complete unit. Will take good used car or boat in trade. Brian, 386-8424, Local 26.

SACRIFICE
Brand new 18' fibreglass runabout, 140 Mer-cruiser, never been in water. Will take car or boat in trade. Dave, 477-2027.

21' SLOOP, NEW RON MACK Sails, fibreglassed, deck and hull. Just refitted, $1,150 (with 1-year-old 6 h.p. Johnson, $1350). Contact Gerald Patterson, 743-2551.

WANTED, 80 AND 20 H.P. MERcury outboards. 1964 and newer. 383-5373.

80 BOATS AND MARINE

SELLING? BUYING? Or Just Looking

ON DISPLAY AT MARINA PARK

17' Double Eagle sidewing. Sleepers, full camper top, 85 H.P. Evinrude. Tilt trailer. Package new in '71. Show room condition $3500.00

23' Eastern Sea-skiff Mahogany lapstrake hull, oak frames, teak deck, windshield and sidewings, Gumwood gunwales, 2 bunks and head forward. Large, open cockpit. Engine re-built. Surveyed April '72. Ideal Day Fisherman or weekender $5500.00

22' Brandimyr Express Cruiser. Mahogany planked. Cello finished hull. Celastic decks and cabin. Full Nautelex camper top. 2 bunks forward, head sink, and carpet. 4 years old but she looks bright as new. 185 G.M. F.W.C. Extra prop, dinghy $5500.00

28' Chriscraft Connie. Planked hull, mahogany cabin, nautelex cockpit. Sleeps 4. Stove, ice-box, enclosed head. New top. Radio, shore power. 185 h.p. Chris, V-8, recently serviced. Very clean $11,500.00

BUY OF THE WEEK

Grampian 26. Main, Jib. Ideal cruising or racing boat. Priced to sell fast. 9½ Johnson aux. Dinghy. Extras. Top condition. Don't miss this one $9500.00

PHONE FOR LOCATION

23' Star. Race or daysail. 2 sets of sails, launching cradle $895.00

28' displacement, double ended cruiser. Steel frames, fibreglassed ply bottom. Sleeps 4. Galley head, large open cockpit. New canvass. 125 H.P. Chrysler Crown $4700.00

SOMETHING NEW

Aqua Dory

Norwegian designed, double skinned, unsinkable, rugged poly dinghy. 8'x3'10", 80 lbs. Ideal yacht tender, car top, beach boat, fun boat. The right shape too $189.00

SPECIAL

3 burner marine alcohol stove with oven. No propane worries or high insurance rates. Reg. $470.00 Sale $399.00.

WHARFAGE

Book now for winter moorage at Sidney's modern, sheltered Marina. All facilities available.

MARINA PARK YACHT SALES LTD.
Marina Park 656-4222
Sidney

B. C. EXCLUSIVE
LUHRS CRUISERS
MORGAN YACHTS

CANOE COVE MARINA

10 Ft. LIVINGSTON fibreglass sailing dinghy, as new, will take outboard, rows and sails. COMPLETE $595

14 Ft. COLUMBIA Whaler. Double hull fibreglass model with centre console and command seat. SPECIAL $995

TRICAT COLUMBIA DINGHIES FIBREGLASS
8 Ft. . . . $239
10 Ft. . . . $300

SPECIAL 29 ft. Displacement Cruiser — Reconditioned $4950

26 Ft. CHRIS CRAFT Commuter. Single 185 h.p. V-8 inboard, marine toilet, full camper top. Fast $5950

TWO ONLY — 25 ft. BERTRAM EXPRESS Cruisers. Both immaculate condition. Hardtop with 160 h.p. I-Os $19,750
Camper top twin 120 h.p. I-Os $15,950

24 Ft. REINELL 4-sleeper Express Cruiser, V-8 inboard. Fast $6500

33 Ft. HARDTOP EXPRESS — One of a kind twin Chrysler V-8 engines, phone, sounder, planked mahogany beauty, sleeps 6 $22,000

656-3915 Sidney, B.C.

OAK BAY MARINE SALES AND SERVICE

USED BOATS

SAIL
23' Corwn sailboat $7995
24' Shark sailboat $4800
20' Cabin sailboat $1895
13'6" Sailboat $ 598
22' Cattamaran $ 750

POWER
27' Trojan cabin cruiser $12,500
22' Sangster cabin cruiser $ 3,198
20' Spencer cabin cruiser $ 3,695
21' Starcraft cabin cruiser $ 5,000
20' Cabin fishing boat $ 1,000
18' Cabin fishing boat $ 1,250
15'6" Cabin fishing boat $ 1,100
17'6" Cabin fishing boat $ 1,500
15' Clinker fishboat $ 295

Dealers for:
MARLIN — STARCRAFT — GREW
OMC, EVINRUDE
VOLVO — PENTA

OAK BAY MARINE SALES AND SERVICE

598-3393

"The Natural Place to Buy"

80 BOATS AND MARINE

SMASHING SALE ON SAILBOATS

14'6" RED START Fibreglass. Made in England, very roomy cabin, sleeps 2. Fully equipped. 300 lb. keel, jib and mainsails. With trailer and sales,
WAS $2800
NOW, ONLY $2495

13'6" VOYAGER Fiberglass. Roomy cabin, sleeps 2. Bilge keel. Ideal for safe sailing.
WAS $2695
NOW, ONLY $2395

SPEEDWAY VOLKSWAGEN PORSCHE

BOTH SIDES OF YATES
385-2415

MAPLE BAY MARINA
Duncan, B.C. 746-7613, 746-5213
20' Runabout, wood, 110 h.p. Volvo I-O, in good shape $3,335
24' Cabin Cruiser, wood, sleeps 2, 280 h.p. Chrysler V-8 $5,560
27' Chris Craft Constellation, sleeps 4, radio, depth sounder, 220 h.p. Crusader. Ready to go $9,500
22' Flybridge, glass-ply, sleeps 4, radio, depth sounder, new 165 h.p. Mercury $16,500
35' Monk Cabin Cruiser, 6 berths, fridge, radio, depth sounder, DF, 65 h.p. Ford diesel $17,500

21' BRANDLMAYR with 115 h.p. EVINRUDE. This boat is loaded with extras; head, stove, galley, bunks. Can demonstrate any weekend. Full price $3,600 with terms. For appointment to view phone

MULLINS MARINE SALES LTD.
925 Yates 382-4515

CANOES and KAYAKS
Fibreglass and poly dinghies, keystone mini outboards, oars and paddies
all and more at
BOSUN'S LOCKER
580 Johnson 386-1308

ORIGIN DESIGN BOATS
Fibreglass materials
Resin $6.40 gal.
867 Viewfield 384-7752

TRITON
AIR-COOLED OUTBOARDS
with water-cooled exhaust
4 h.p. SPECIAL $183.00
5.5 h.p. SPECIAL $199.95
7.5 h.p. SPECIAL $254.60
VIC. LAWNMOWER HOSPITAL
834 Johnson 386-8338

HARBOUR MACHINE LTD.
Rebuilt CHRYSLER Crown, reduction gear optional.
CHRYSLER Ace. Reduction gear optional.
250 CHRYSLER, V-8, 2.5 to 1 reduction gear.
140 H.P. HERCULES JXLD motor.
31 Erie St. 383-6555

SKOOKUM SEALER
a 15' sports fishing boat of Clinker design and fibreglass construction. A fast, safe, seaworthy craft, at a reasonable price.
SKOOKUM BOATS
Pat Bay Highway, just North of Sidney, 656-3489.

1970 23'6" GLASTRON, 165 MERcruiser I/O. Trolling motor and bracket, depth sounder, C. B. radio, galley, head. Extra fuel tanks, compass, spare props, anchor, life jackets, $7,995. Phone 724-1632.

30' CONVERTED FISHBOAT, sleeps 4, wood stove, 30 gallon water tanks, sink, head, 6 cylinder gas engine, good karma, $2500. Write Robin Ridington, Galiano Island, or see at Whaler Bay, Galiano.

PEACE OF MIND
We have children's life vests, in sizes from 12 inch waists. Priced from $5.25 at
SHIP CHANDLERS (McQUADES)
1252 Wharf St. 383-1141

FACTORY AGENT SALE
NEW FIBREGLASS
Canoes, $100 to $199; 12' cartoppers, $220 to $295; 14' fisherman, $395; 20' offshore runabouts and cruisers, $1200 to $2200; 2 demo 1200 pound trailers, 478-3502 business, 656-1476 residence 24 hours.

PELAGIC PACIFIC
FIBREGLASS MATERIALS
4 Huron St. 386-1811

FIBREGLASS REPAIRS CUSTOM work, 8' dinghies and sabots, 10' and 12' car tops, 16' canoes, build your own and save, also repairs done, 723 Pembroke, 383-8502, 382-4174.

FOR SALE BY OWNER, 23 FT. cabin cruiser, plywood hull, 155 O.M.C. inboard-outboard. Sink, head, dinette, dinghy, good condition. $3,700. Phone 479-6798.

CHARTERS
Sailing and skippered motor cruiser. D. J. Charters, Box 2237, Sidney, B.C. 656-1511.

All make OUTBOARD REPAIRS fast and reasonable.
MULLINS MARINE SALES LTD.
925 Yates St.
Victoria, B.C. 382-1928

16' PLYWOOD CABIN CRUISER, fiberglassed, new 18 H.P. Evinrude motor, and trailer. Must sell $950 complete or nearest offer. 3007 Pickford. 478-6565.

25' RACING CRUISING SLOOP first class and very complete, for $12,000. Phone 656-4356 for information after 5 p.m.

23' GRENFELL INBOARD FWC, new refit throughout, complete for boating pleasure. Phone 386-2766.

BOSTON WHALER BEARCAT Engine dealer. 2324 Harbour Road, Sidney, 656-1157.

PETE'S TENT AND AWNING, boat covers and upholstery. Call 383-8959.

20' WOODEN SLOOP, FULLY equipped, excellent condition. 656-3868 or 385-4672.

FREE! 12' BOAT WITH PURchase of Elgin trailer, and Seagull motor, $225. 384-6877.

FISHERMAN SPECIAL, 99 H.P. marine diesel for sale or trade. Phone Harry Talbot 383-2115.

CAL 20 SLOOP, WELL equipped and maintained, reasonably priced. 478-3623

23 FT. CUB CLASS SAILBOAT. Well maintained. $3400. Phone 748-8217 Duncan.

12' PLAYBOY AND TRAILER with tank for sale or trade for tent trailer. Offers. 382-2456 after 5:30.

1972 18 HP EVINRUDE MOTOR, long shaft, $625. 592-1492, after 6 p.m.

15' 1972 FIRBREFORM SURFrider, 50 H.P. outboard, 1200 pound trailer. 477-8298.

15' RUNABOUT 2 CYLINDER INboard ideal for fishing $575. 658-4106.

22-FT. CABIN CRUISER, GLEN L design, 75 h.p. engine with mooring. $1750. 656-3293 after 6 p.m.

14' FIBREGLASS, 60 H.P. INboard-outboard, 260 original hours. $1995. Phone Bob 382-0380.

12 FT. PLYWOOD BOAT WITH deck, windshield, steering wheel, $75. 592-2265.

23' CABIN CRUISER, 283 V-8 powered, head, sink, etc. Boathouse included. $5,600. 598-2794.

1968 15 H.P. JOHNSON MOTOR, like new, $300 firm. 384-1683 evenings.

GRAMPIAN 26. FULLY equipped for cruising and racing, sleeps 4-5, dinghy. 592-4217.

BRAND NEW, MUST SELL 16' deep V de luxe model. Offers or trade considered. 479-4161.

'71 COBRA SKI BOAT, COMplete. 652-3579, 479-1376.

BOAT TRAILERS—ALL SIZES
Al's, 214 Dundas 383-8233

25' CHRIS-CRAFT CAVALIER, loaded, $11,500. 477-1970 or 388-6208.

24' SHARK SAILBOAT, $4300 OR offers. Ring 477-3811 anytime.

80 BOATS AND MARINE

VAN ISLE MARINA

52' DISP. MOTOR YACHT, GM 6-71 diesel, press. H-C water, oil stove, elec. frig. and freezer, auto pilot, radio, sounder and boathouse. This is a classic example of an older professionally maintained yacht in excellent condition. Fully equipped for extended cruising, live-aboard or charter. By appointment. $37,500

25' CHRISCRAFT, 185 h.p., 3 brnr. prop. stove, heater and swim grid. Boat has been B.H. kept and is in excellent condition. $10,000

30' BRANDLMAYR, 177 h.p. Chrysler, FWC, new full camper top, C.B. radio, el. bilge pump and glass dinghy. Engine recently overhauled and bottom painted. $12,500

22' BRANDLMAYR, 100 h.p. Johnson, 2-brnr. stove, boathouse. A fine boat for $4,500

37' ALBERG SLOOP. She is fully equipped for racing or crusing. 37 h.p. Westerbeke diesel. Custom teak interior, Wagner pedestal steering, alcohol stove and oven, press. water, D.F., D and G sounder, signet speedo and many other extras. By appointment. $35,000

For the finest in used boats contact STEPHEN WURSTER, Yacht Broker and for any further information on the above.

VAN ISLE MARINA CO. LTD.
Tsehum Harbour Sidney, B.C.
656-1138 P.O. Box 2130

NATIONAL BOAT SALES

36' SLOOP, centre cockpit, ocean-experienced, diesel auxiliary, 7 Dacron sails, Vane self-steering and fully equipped for ocean crossing $32,750
18' CORSAIR Sloop, 4 sails $2,800
CAL 25' sloop, ready to go $9,200
24' SPENCER sloop, 3 sails $3,775
33' CRUISER, Chrysler FWC $6,500
26' EXPRESS, Interceptor FWC $6,950
36' BRIDGEDECK, surveyed OK $12,500
30' CRUISER, phone, shower $13,500
26' MONK, sleep 4, 30 knots $16,950
48' BRIDGEDECK, diesel $25,000
40' MONK, very fully equipped $39,000
58' GARDEN, trawler type $110,000
Please call us for more details of these and other listings. Open 9 A.M. to 9 P.M.

NATIONAL PROPERTIES LTD.
Marine Division
AND GEOFF SIMPSON
2270 Harbour Rd., Sidney, B.C.
656-3966

PACIFIC AUTO MARINE
Shawnigan Mill Bay Rd.
BOATS, TRAILERS, ACCESSORIES
"HONDO," World record boats, inboard, marine, hardware and fastenings, engine conversions, V-drives — jet units — outdrives, hi-performance, marine and auto accessories. 112-743-5122, 478-7240.

16 FT. CLINKER CABIN BOAT, 9 h.p. inboard Briggs and Stratton, fibreglassed from water line, $400. 478-6171.

18' CABIN BOAT WITH 25 Evinrude motor, good working order, $400; also plywood 16' runabout, no motor, $60. 479-4659.

CUSTOM BOAT BUILDING, ALL kinds of repairs, fibreglassing.
JENKINS MARINE
479-2244 479-6038

VANCOUVER ISLAND REPREsentatives for Coronado Scampi and Islander Yachts. Duncan, 746-5721.

14' FIBREGLASS BOAT, 7½ motor and trailer. $270. 386-6461.

WANTED: REASONABLY PRICED small inflatable boat. 592-9521.

SEAGULL CENTURY PLUS, $100. Phone 478-4466.

'69 MERCURY 9.8, OFFERS. 479-2904 or 656-4365

83 AIRCRAFT

CESSNA 150 1968 COMMUTER DE luxe, low time. 656-5111.

92 SPORTING GOODS

GUNS GUNS GUNS

16 Ithica P. $79; 12 Higgins P. $59; 12 Browning V. Auto $219; 12 Beretta O-U $225; BSA 30.06 2½x8 $199; 30-30 Marlin $113; 243 Alpine deluxe $129; 208 SAY. 4x $169; 357 Reck $99; 22 Ruger Mark I $89; 38 Special $35; 9 mm Inglis $109.

Over 400 to Choose From

ROBINSON'S
1307 Broad 385-3479

ROYAL OAK SPORTING GOODS
TROLLING OUTFITS
Rod, reel, line, lure.
$13.95—just what you need to catch Coho.
Swim fins, masks, snorkels, water skis
Royal Oak Shopping Centre

FRANK WHITE'S SCUBA SHOP
Where you have a choice of the 3 top names in diving equipment, Scubapro, AMF Voit Swimmaster, and US Divers, also the best made in Canada wet suit. 832 Fisgard.

FISHING TACKLE!
ROBINSON'S 385-3479

BROWNING 308 LEVER-ACTION rifle, 4 power scope. Used one season. Sacrifice, $195. Phone 592-7533.

LADY'S GOLF SET, 7 CLUBS and bag, as new, reasonable. 477-6548.

RAY'S SPORTS CENTRE
Complete Hockey School Supplies
1692 Douglas 385-6319

REMINGTON WINGMASTER, 26 and 30" barrels. Good condition. $100. 479-2898.

BROWNING AUTOMATIC 20 gauge, bent rib, excellent condition, $145. 479-7948.

REWORKED 303, EXCELLENT condition. $60. 382-7561.

93 CAMERAS, SUPPLIES AND PHOTO FINISHING

SIMPSONS-SEARS
"Camera Counter"

SEE the complete selection of MINOLTA SR-T101 cameras and accessories

REMEMBER OUR SWIFTSURE-MAUI "Photo Contest"
Get your ENTRIES ready

ENTRY FORMS AVAILABLE at CAMERA COUNTER

DEADLINE FOR ENTRIES AUG. 4th, '72

REMEMBER YOU COULD WIN

PHONE 388-9111
Ext. 203

NEW CAMERAS
USED CAMERAS
NEW CAMERAS
USED CAMERAS
NEW CAMERAS
USED LENSES
NEW LENSES
USED LENSES
NEW LENSES
NEW SERVICE
NEW SERVICE
NEW SERVICE
BEST SERVICE
BEST SERVICE
BEST SERVICE

ELECTRIC EYE
1005 Broad 386-0333
VICTORIA'S BEST

HILTON PHOTO SUPPLIES LTD.
Trans-Canada Highway
Chemainus
Vancouver Island's Finest Photo Supply Centre
Drawer 750 Ph. 246-3311

ROLLEICORD VB, WITH 16 ON conversion set, lens hood, tripod quick release. Absolutely mint. Price $98. Telephone 598-2838.

93 CAMERAS, SUPPLIES AND PHOTO FINISHING

IF YOU'RE NOT AN EXPERIENCED PHOTOGRAPHER — TALK TO SOMEONE WHO IS! The staff at both VPS stores will be glad to help you get better pictures . . . and our speedy processing service will get them back to you faster. For 1832 Color negative film processed in two days with JUMBO silk finish prints . . . only $2.99 for 12 exposure roll, $4.49 for 20.

VICTORIA PHOTO SUPPLY
1015 Douglas Street 385-3458
Hillside Centre 383-8831

96 RANGES, STOVES AND FURNACES

McCLAREY HEATER, WOOD AND coal, excellent condition. 2350 Richmond, anytime.

4-BURNER MOFFAT STOVE, wall oven, good condition. Offers. 385-7775.

ELECTRIC RANGE, $30. 383-9857.

97 FURNITURE

STANDARD'S FURNITURE BARN

FURNITURE AT WAREHOUSE PRICES

DRIVE A LITTLE SAVE A LOT!

48" Walnut arborite table, with leaf and 4 vinyl chairs $64.95
3 pce modern bedroom suite, dresser, mirror, chest, bed $299.00
3 pce Spanish style bedroom ste. twin mirrors, dresser, chest, bed $469.00
2 pce Chesterfield ste. Italia Gold cover in Fortrell $252.00
2 pce chesterfield, Sahara Olive cover with cushioned back $449.00
39" — flowered box spring and mattress, headboard brackets and legs $84.95
54" Hotel boxspring and mattress, featuring sturdy edge support. $97.95
El Ran swivel rockers, brown, burnt orange, ox-blood, gold $69.95

FREE PARKING AT THE DOOR

TRADE-INS AND CREDIT EASILY ARRANGED

STANDARD'S FURNITURE BARN
804 VIEWFIELD, ESQUIMALT
1 Mile from
JOHNSON ST. BRIDGE. 383-5211

DISPLAY FURNITURE

2-bedroom apt. of fine quality name brand furniture reduced to clear. Terms and free delivery. Call J. Snare, 386-2450. Eves. 382-6062 for appointment to view. Continental Home Supply.

OAK DINING ROOM SUITE: REfectory table, 96x66x42, 6 highback maroon leather chairs, china cabinet, buffet 72x22, perfect condition, $950. Biedermeier mahogany dresser, 45x22, large mirror, $75. 598-1985.

Buy — Sell — Appraise
KILSHAW'S AUCTIONEERS
1115 Fort 384-6441

LUNDS AUCTIONEERS
WE BUY AND APPRAISE
926 Fort 386-3308

PAY CASH AND SAVE
See Our Ad Under Miscellaneous
PANDORA FURNITURE LTD.
NEW AND USED FURNITURE
1050 PANDORA AVE.
383-6319

NEW SPANISH BLACK leather chesterfield, never used, cost $269, sell for $175. Matching square commode table, cost $79, sell for $45. 477-8490.

FURNITURE — CARPETS
Cleaned in your home.
For free estimates call
Ambassador Home Service 382-5532

AFRICAN DINING ROOM SUITE, six chairs, buffet, table, imbuie wood (solid), 1 tapestry imbuie easy chair. 477-4304.

CONTEMPORARY BEDROOM suite; maple bunks with one mattress; and older red couch. 384-5718 after 6.

PRIVATE SALE, 2 CHESTERfield suites, lamps, beautiful walnut display cabinets. New shag rug, coffee table, etc. 656-4894.

FOR SALE: BRAND NEW TWIN beds, box springs and mattresses, headboards, rolling casters on all legs. $75 each complete. 383-6758.

FURNITURE, MUST SELL, MOVing. 1508 Fernwood, 10 a.m. - 5 p.m. Saturday or 385-9975 during noon hour.

LIVING ROOM FURNITURE, ideal for couple just starting or rumpus room. Phone 388-4103 after 6 p.m.

OLD SIDEBOARD, MIRROR. Good condition. Estate sale. $60 or offer. 385-5958.

WOODEN BEDROOM SUITE, double bed, mirror. $70. 388-4529, between 5-7 p.m.

OAK CHINA CABINET, CHEST of drawers, small maple buffet, kitchen suite, double bed. 598-3767.

5-PIECE MAHOGANY DINETTE suite in excellent condition. 385-9826.

HUB FURNITURE
Buy and sell good used furniture.
715 Johnson 384-6425

GREGG MANUFACTURERS
of fine upholstered furniture
401 David at Turner 388-7365

FOR SALE: DUNCAN PHYFE table, drop-front desk, etc. 365-5126.

6-PIECE KITCHEN SUITE, LIKE new, $50. Phone 658-5655.

FOUR 39-INCH BEDS.
Phone 653-5231.

WANTED: MAHOGANY DINING room furniture. 652-2835.

CHESTERFIELD AND CHAIR, also small chair. $40. 386-9686.

FOUR LADDERBACK CHAIRS, gateleg table, $165. 592-6470.

98 TV, STEREO, RADIO SALES AND SERVICE

COLOR TV
Rent or rent to own
$16 MONTHLY AND UP
ZENITH
FLEETWOOD
HITACHI
PANASONIC
PHILCO FORD

Immediate City Wide Delivery

CALL NOW, 385-2435
24-hour phone service
MAIS FURNITURE
1821 COOK

RENT TO OWN
$18.89

1972 Electrohome 19" color TV. 3 years unconditional guarantee on all parts and labour, 6 years on picture tube.

WE SELL THE BEST AND SERVICE THE REST.
Service dept. also open
CITY CENTRE TV
3970 Shelbourne 477-6971
University Heights Mall
10 a.m.-10 p.m. daily.

1973 MODELS NOW ARRIVING

Electrohome, RCA and Zenith stereos and colour TV's.

1973 BLACK AND WHITE CONSOLE TV'S ARE NOW HERE.

ALL 1972

Stock at Special Clearance Prices

KENT'S LTD.
742 Fort St. 383-7104

AGS COURIER CB BASE STAtion with antenna and 50' Co-ax. $50. 384-7320.

98 TV, STEREO, RADIO SALES AND SERVICE

SATURDAY ONLY
AR 2 AX speakers $300 pair.
AR 6 speakers $200 pair.
AR 4 X speakers $138 pair.

CAV ELECTRONICS
758 YATES 388-6564

SPRING CLEAN UP ON ALL 1972 models. Now you can own a 1972 Electrohome color TV for only $17 monthly or get on our rent to purchase plan on the 20" BW. TV. As low as $8 monthly. Also 25" and 26" Electrohome color TVs, available on a very low monthly basis. Clearing out all used black and white TVs as low as $25 per unit. Limited quantities. Call now, City Centre TV, 477-6971.

PORTABLE STEREO RECORD player. RCA Victoria. Garrard turntable. Built-in amp. Detachable speakers. Good condition. Diamond needle. $115, or best offer. 386-0629.

SEVENTEEN TWENTY DOUGLAS
Across From The Bay
FOR TV RENTALS
We're Open All Day
BUTLER BROTHERS
385-3832

TV RENTALS
FROM $7.00 PER MONTH
A reliable rental service
MAIS FURNITURE
1821 Cook St. 385-2435

DUAL 1212 TURNTABLE, SIERA SR 4,000 amp, 20 watts. Two 60 watt speakers, two 30 watt speakers. 30 records and head phones. $450 or best offer. Phone before 1 p.m., 384-5566.

STEREO TUNER AMP AM-FM multiplex component stereo, Monarch receiver 50 W. dual turntable, shure cartridge. Dyna speakers. 477-8249 after 5:30.

GOOD SELECTION OF USTD 23" console black and white TVs, from $19.95 up.
ATLAS STEREO AND TV
763 Fort 385-2712

COMPONENT STEREOS
Sharp, Juliette, R.C.A. Actron and Philips
QUADRA SERVICENTRE
3514 QUADRA 385-6422

HEADQUARTERS FOR CITIZEN band radios (C.B.) warehouse sales. Macdonald Furniture Mart, Pandora and Broad. 383-1171.

HUDSON'S TAPE CENTRE
NORESCO 60 watt package
Reg. $359.50 Sale $299.50
1543 Fort St. 382-0923

CRAIG PIONEER 8-TRACK stereo, power transformer for home use, 20 tapes. $125 or best offer. 383-4691.

SONY CASSETTTE STEREO TAPE recorder TC130, new condition, separate speakers, $225 or nearest offer. 592-3189.

REASONABLE GUARANTEED Radio, 350 Burnside Road East. 385-7379.

LOVELY 23" VIKING MAHOGAny TV. Warranteed picture tube. First $75. 386-0710.

ELECTROHOME 21" BLACK AND white, excellent condition, $38. 477-4181.

SONY TC860 TAPE RECORDER, like new. Also have batteries and mike. $120 or best offer. 652-1765.

23" RCA BLACK AND WHITE, good condition, $95. 384-8747.

RCA STEREO WITH 2 EXTRA speakers. $175. 385-3625.

21 INCH TV, WORKING GOOD, $35. Can deliver. 386-0710.

99 GROCERIES, MEAT AND PRODUCE

THE WAREHOUSE WHOLESALE Food Distributors, 47 Songhees Road, First turn left — 100 feet past Johnson St. Bridge, and Oakcrest, 3475 Quadra. Prices effective Thurs., Fri., Sat., Open to the public daily, 9 a.m. to 9 p.m. Open Saturday 'til 6 p.m. We reserve the right to limit quantities. Free Free! 24-oz. Oven Fresh Loaf of Bread with your purchase of 3 Lbs. Blue Bonnet Margarine, 99c; Bacon, lean, sliced, ends, 39c lb.; Sugar, 25-lb. bag, with $5 order or over, $2.99. Valley Farm Frozen Potato Chips, 2-lb. bag, 29c; Lean Chuck Steak, Canada Choice, 69c lb.; Cut-up Frying Chicken, Tray Pack, 47c lb.; No. 1 Bananas, Golden Ripe, at a low price, 9 lbs., $1; Local No. 1 New potatoes, 10 lbs., 59c; Boston Corned Beef load, oblong tin, 49c; Delsey 2-ply toilet tissue, 4 rolls, 49c.

WEEKEND SPECIAL

CORN 99c DOZ.
GREEN GRAPES 29c LB.
RUBBER PLANTS 3' $1.95

Also fresh fruits and vegetables in season. Matticks Farm 5325 Cordova Bay Rd.

FRONT QUARTER SALE
Cut, wrapped, ready for your barbecue, low, low price 55c lb.
Sides of beef 69c lb.
SPECIAL SUMMER
Bar-B-Cue pack 50 lbs. $36.95
No waste and includes 20 lbs. chuck steaks.
ALBERTA MEAT MARKET
1811 Cook 383-3012

SUMMER SALE
Canada Choice, Canada good freezer beef, sides 72c lb., hind quarter 85c lb., front quarter 61c lb. Super Low Cost Market, 899 Esquimalt Road, 382-8196, open daily 9-9.

HARVEY'S MEATS
2719 Quadra 383-2031
Red brand fronts 59c lb.
Harvey's corned beef 99c lb.
Maplewood utility fryers 47c lb.
Harvey's potato salad 59c lb.

SHOP AT "THE WAREHOUSE" Wholesale Food Distributors, 47 Songhees Rd.; first turn left — 100 ft. past the Johnson St. Bridge. Open daily, 9 to 9, Sat. 'til 6 p.m.

FRESH LOCAL BEETS, CARrots, green beans, peas and fruit, on special now at Valley Market, 2115 Keating X Rd.

WILLIAMS QUALITY MEATS
Red brand hinds 89c lb.
795 Fort St. 384-1613

CULLED NEW POTATOES, $3 per 100 lb. sack for large; $1 for small. 1843 San Juan Ave. 477-5317.

FIRBANK FARM
1180 ROYAL OAK
Fresh Fruit and Produce

VICTORIA MEAT MARKET
COMPARE ANYWHERE
625 JOHNSON STREET

CULL TOMATOES, 15C LB. 652-2322

RHUBARB 15C LB. 2870 INLET Drive. Phone 384-9003.

100 MISCELLANEOUS FOR SALE

CLEARANCE WHILE IT LASTS
100% NYLON SHAG, orange $4.95 sq. yd.
SCULPTURED NYLON, green and gold $4.49 sq. yd.
PLUSH, violet, white, gold and green $5.49 sq. yd.
INCA HAND MADE area rugs from $49.85
DO IT YOURSELF NYLON SHAG, blue $5.49 sq. yd.

THOUSANDS OF YARDS OF CARPET TO CHOOSE FROM

DIRECT TO YOU FROM OUR WAREHOUSE

CARPET TREND
At Langford and Skinner St.
386-7501

MEL'S MEL'S MEL'S MEL'S
BARGAINS
De luxe pleated back chesterfield and high back chair $125
Set of walnut step tables $ 39
Hide-a-bed $175
Drop leaf table and 6 oak chairs $175
Oak Buffet $59.50
Roy 2 temp., 2-door fridge $199
MEL'S BARGAINS
823 Pandora Ave. 384-3152
Opposite B.C. Hydro
MEL'S MEL'S MEL'S MEL'S

14" ATCO MOWER
598-3245

100 MISCELLANEOUS FOR SALE

TVs and STEREOS

Good Selection of Used TVs
EXAMPLE 1 — Electrohome consolette. Good working order $29.95
EXAMPLE 2 — Modern 19" Zenith portable TV, 2 pole antenna. Carrying handle. Beige color. Only $59.95

Fleetwood stereo console demonstrator, 60" cabinet, AM-FM multiplex radio, Garrard 4-speed changer. Easy terms, $10 monthly $199.95

9" Admiral portable TV, excellent condition $39.95

Brand new Panasonic 19" portable color TV $499.95

APPLIANCES

12 cu. ft. Frigidaire Zero Zone automatic defrost fridge — modern square look cabinet. Left hand door. Only $99.95

MAIS FURNITURE
1821 Cook St.
385-2435

NEW ARRIVALS
Young Men's Fortrel double knit slacks, the "IN" styles. Patch pockets, flair styling, plain shades of rust, black, green, brown, camel and bronze. Sizes 30-38. From $17.95.
Men's styles in plain and patterned. Sizes 32-42. From $25.
Warren knit sweaters in turtles, V-necks and cardigans. From $12.95.
JACK BURGESS LTD.
2201 Oak Bay Ave. at Hampshire

NOTICE TO MARINERS
Spencer's stock charts, tide books, pilot books, gov't approved life jackets, rope, binoculars, fishing tackle and lots, lots more!

SPENCER'S STORES LTD.
1110 Gov't St. "Downtown"

GRANDFATHER CLOCK, GOOD running condition, $600. 3,000-pound electric commercial elevator, floor area of lift 66"x47". Can be seen in operation. $375. 8 Dole freezer plates, 9'x22", $25 each. 8'x7' aluminum overhead garage door, $35. 2 oil stands 7' and 5', barrels, $5.00 each. 479-4528. 4253 Dieppe Road.

SUMMER SALE
Summer dresses, 1/3 to ½ off, long and short dresses, jackets, summer coats, blouses and skirts. All reduced.
JACK BURGESS LTD.
2201 Oak Bay Ave. at Hampshire

FRIDGE, STOVE, WRINGER washer, dryer, power mower, hand mower, swing set, swimming pool, desk, race car set. Camper, needs work. All very reasonable. 383-2678.

COMPLETE GUEST HOME FURnishings, excellent condition. Also deep freeze, fridge, dishwasher. Open from 9 to 9:30 every day till July 31. 1144 Goodwin St. (½ block from Oak Bay Marina).

1 H.P. FLOOR SANDER $85; Edger $25; floor polisher and scrubber $25; wood lathe with motor $50; oak table $25; amplifier for 3 guitars $25. After 6 p.m. 385-5825.

BUFFET, WARDROBE, BASKET chair, solid maple gateleg table, coffee table, small kitchen table. Canadian naval officer's sword, George VI. All very reasonable. 383-1822 afternoons.

WOOD LATHE WITH MOTOR, 8-ft. fluorescent fixtures, sheets of wired glass, metal locker, miscellaneous wood, etc., etc. Saturday only, 9 a.m. - 4 p.m. 966 Yates St.

50 GAL. MAHOGANY CABINET aquarium equipped with filter, air pump and accessories, heater and thermostat. All new. $200 or nearest offer. 384-4236.

CHILD'S CRIB AND MATTRESS, $30. Jolly jumper, $4. 2-ton chain block, $85. Portable sewing machine, $35. 120', 42" high picket fence, $25. 592-4161.

3-PASSENGER MIDDLE SEAT and floor mat, for '68 to '72 Volkswagen van, excellent condition, jolly jumper, stroller. 477-5555.

MOVING HOUSE, HOUSEHOLD furniture for sale, office desk, freezer, beds, living room teak furniture, table and other items. 477-5532 or 477-4180.

THIS WEEK'S SPECIALS
Portable radios from $8.95 and a 1c key sale
ROYAL OAK HOBBIES
479-7814

BASEMENT SALE, ROOM DIvider, double width, $35. Wardrobe. 2-piece chesterfield suite. Hollywood bed with headboard. Miscellaneous. 384-2895.

GIRL'S BIKE NEEDS REPAIRS, offers. Odd wooden windows and doors, single bed and mattress, steamer trunk. 383-5886 or 383-5369.

WASHABLE FLAT INTERIOR LAtex Antique white, one plastic 5 Gal. pail, $15 delivered.
THE PAINT FACTORY 656-1071

2 ONLY NEW TELEPHONE ANSwering units, regular $369, clearing $225. 1 only Cessna 140 tail wheel assembly, $40. 479-3484.

8 CU. FT. WESTINGHOUSE fridge, perfect condition, $60. Kitchen table and 2 chairs, small items. 382-4448.

ALUMINUM FRAME TENT, like new; high chair; black leatherette baby car-seat; burl pieces. 4750 Rosehill St.

9 CU. FT. GENERAL ELECTRIC fridge; chest of drawers; portable record player. All in good condition. 384-3730.

MCCLARY-EASY FRIDGE, apartment size, $35. 2-cycle lawnmower, $25. Garden cart, $5. All items in good condition. 479-5869.

DRAPES, CHAIRS, ANTENNA, tools, fridge, rugs, floor polisher, miscellaneous. 386-0935.

OLD STYLE KOKEN BARBER chair, good condition, $50. Phone 652-1774.

CHROME SUITE, WRINGER washer, hide-a-bed, double bed, best offer. 386-1695.

1962 PONTIAC STATION WAGON, needs new transmission, 1968 tent camper, sleeps 4. 592-1783.

COMPACT COPPERTONE Hoover washer-spin dryer, excellent condition, $100. 385-8092.

BRAND NEW 10" TABLE SAW and accessories; 6" joiner. 385-6548.

REGULATION HOSPITAL PAtient lifter, port-a-hoist, nearly new, phone 386-2451.

SINGER STYLE-MATE ZIG-ZAG sewing machine, top condition. Offers. 479-7045.

WESTINGHOUSE HEAVY DUTY automatic washer and dryer. 592-4874.

ROCKWELL 8" TABLE SAW, GE motor, stand, extra blades, good condition. 1910 San Rafael Cres.

VICTORIAN MAHOGANY DINING table. 2 Victorian dining chairs. Offers. 385-0968.

VIKING WRINGER WASHER, with pump. Excellent working condition, $75. 479-6051 after 6 p.m.

BEAUTIFUL LONG POLYESTER shag, clearance, $7.88 — save $10 yard, 385-4286.

TABLE SAW, GOOD CONDITION, $35. Lovely 12x15 nylon carpet, green tweed, $45. 598-2277.

CRIB, PLAYPEN, STROLLER, highchair, hot plate, boating accessories. 384-1350.

GOLD SHAG RUG AND UNDERcushion, 10x18, excellent condition, $175. 656-1291.

SINGER SEWING MACHINE, table model, foot control. 383-0758.

BLACK AND DECKER 7" HEAVY duty saw. $65. Phone 385-5274.

VERY COLOURFUL OIL PAINTing, framed, 29"x23", $85. 385-6274.

FRIDGE, 13 CU. FT., $50; wringer washer, $30. 386-1265.

REFRIGERATOR IN GOOD condition, $55. 383-0370.

100 MISCELLANEOUS FOR SALE

OUTDOOR EQUIPMENT

SPECIAL
WILKINSON sword shears, long handle. Reg. $21.95. NOW $16.95

New and reconditioned mowers — reels, rotaries, riders, tillers, compost shredders, sickle mowers, generators, water pumps (all types), sprinkler systems, outboards.

JERRI Sickle Bar. Mowers NEW from $285

One 25" rebuilt RIDING MOWER, 3-Speed Trans. $299.95

SHARPENING—PARTS REPAIRS
For most mowers, tillers, riders, chain saws, etc.

VICTORIA LAWNMOWER HOSPITAL
834 Johnson 386-8338

"SAWYERS' MID-SUMMER SPECIALS

Used Machines—Up to 1-3 Off
Used Straight Sew Portable Electrics from $ 19.00
Heavy-duty Zig-Zag Pfaff $149.00
Automatic Singer Open-Arm—Model No. 421 $199.00
Zig-Zag Portable $ 59.00
Six straight sew cabinet models from $ 27.00
Two Quality White zigzags. Regular $149.99 $ 89.00
One Full Year Guarantee on all Used Machines

DEMONSTRATORS:
Specially Priced
White No. 764—work stitches, no fancy. Regular $229.00 $179.00
Quality White Portable Zig-Zag Reg. $149.00 $109.00
Elna Special Reg. $364.00 $299.00
Husqvarna in Cabinet and Stool Reg. $392.90 $349.00
Elna Automatic Open-Arm Reg. $429.00 $379.00
Elna Special Open-Arm Reg. $389.00 $329.00

And Many Not Listed
Free Instructions
in use of Machines
TERMS available

SAWYER SEWING CENTRE LTD.
840 FORT 388-6228

XXXXXXXXXXXXXXXXXXXXX

EATON'S
WAREHOUSE
STORE
749 VIEW ST.

Remember You Can Budget Charge Through Our Customer's Accounts Office, 3rd. Floor

XXXXXXXXXXXXXXXXXXXXX

COMPARE BEFORE YOU BUY

TILLICUM FURNITURE AND APPLIANCES
Tillicum at Craigflower
384-1216
Hillside Shopping Centre
382-3331

DOING YOUR OWN CANNING? We stock a complete line of canning cans for veg-fruit, fish etc. All sizes in plain and enamel. See us at BUCKERFIELD'S, 506 Pandora 384-7181

COLEMAN AUTHORIZED SERVICE
Lanterns—Camp Stoves and Outing Products
PARTS and REPAIRS
VIC. LAWNMOWER HOSPITAL
834 Johnson 386-8338

RUGS LOOK "NEW" IT'S SO easy with RUG-MATE stain removing rug shampoo. Rent electric shampooer for $1.00, plus materials. Clark and Pattison, 760 Bay St. See our ad under Painters for other supplies.

COMBINATION TV, RADIO AND record player, brand new picture tube; brand new 6 volt battery; fridge; wringer washer; 2 older dressers; vanity with stool; chester-bed; '59 Buick motor, transmission, good condition, several other parts. 384-8294.

PLASTIC PAILS, FROM ½ GALlon to 3 gallons. These have hundreds of uses around home and garden, on the boat, or for camping, etc. See them at Industrial Plastics Ltd., 2105 Douglas.

CRUSH VELVET CHESTERfield and chair; 2 single beds; double bed; combination TV, record player, stereo; child's wooden table and chair set; drapes; vacuum cleaner and other items. 386-0769.

4X8 POOL TABLE, $135. SINGER cabinet sewing machine, $50. 50 mm movie viewer editor, $15. New tennis racquet with press, $12. New men's calendar watch, $29. 477-2932.

NEW ARRIVALS
Ladies boucle fortrel co-ordinates, slims, skirts and tops. New winter coats and jackets.
JACK BURGESS LTD.
2201 Oak Bay Ave. at Hampshire

5 H.P. ROTOTILLER, 12 FT. fibreglass boat, 5 h.p. Seagull motor, 48" bed, reclining chair, rollaway cot, miscellaneous household items. 386-7092.

LO-COST
Lawnmower repairs, reconditioned lawnmowers, reasonable. Free pickup and delivery. 31 Regina, 384-9079.

A.B.C. ELECTRIC — 382-7221
New and rebuilt appliances. Vacuum cleaners, polishers, etc. One-year warranty. Good selection. Reasonable prices. 831 Yates.

ELECTRONIC OVEN BY TOSHIba now on display. Also G-E electric kettles, toasters, hotplates, frypans and irons in stock. Kent's Ltd., 742 Fort, 383-7104.

ISLAND TRADING
Now at 1717 Gov't. We sell good tools, cameras, instruments, luggage, etc. We buy with cash for same. 384-5354.

ENGLISH PHILLIPS 3-SPEED Mustang in excellent condition; microscope set, in case, brand new; assorted chemistry sets. 592-4487.

FOR SALE: 26" ELECTROHOME color TV, 6 months old. For further information call 385-0534. Ask for Bill.

LIKE NEW FRIGIDAIRE AUTOmatic washer, $100. Gibson electric stove, automatic, good condition $65. 478-8089.

TYPE 'N WRITE SHOP
Used typewriters and adders bought and sold.
744 Johnson 385-3112

HAVE BOUGHT NEW INGLIS washer and dryer. For sale, Beatty spin-dry washer, avocado. Good condition. 479-1271.

JACUZZI JET WELL PUMP with tank, switch, pipe, 20 feet well. 746-6540, Duncan.

HOUSEHOLD ARTICLES FOR sale, including: lawn mower, desk, cabinets, etc. Phone 386-2971.

ONE NCR CASH REGISTER AND one motorized check out counter. Phone 537-5521, ask for Grant.

OLYMPIA SM8 PORTABLE typewriter, as new, with case, $100 or best offer. 388-9091 after 6.

AVOCADO SIMPLICITY WASHER spin dryer, 1 year old, excellent condition, $150. 478-1888.

ONE CARPET, LIGHT TAN, 9X12, like new, just been cleaned. $55. 384-2161 after 5.

23-CU. FT. GSW McCLARY freezer, $110. Near new. Phone 386-7647 after 6 p.m.

BRICKS 10c, GAS WATER HEATer $30, furnace, oil stove, good. 320 Quincy.

OLDER MODEL GIBSON Fridge, good condition, $40. 479-6906.

6 YEAR CRIB, $25.
592-9146

FRIDGE, GOOD CONDITION, $30 or best offer. 384-9285.

BRAND NEW SLIDE PROJECtor, $60 or best offer. 383-6636.

100 MISCELLANEOUS FOR SALE

THE TRADERS WAREHOUSE

Viking wringer washer $ 49.95
Viking frost free fridge $199.95
Brown wing chair $ 39.50
Black and white console T.V.s from $ 29.95
Heath Kit—radio, record player and deluxe speaker set $125.00
 $ 98.00
Sofa and chair (as new) $225.00
5 piece oval dinette $59.95
China cabinet with glass door $49.95
RCA Whirlpool dishwasher, white. Top loader $139.95
Big selection of ranges From $4.95 to $139.95
19" colour TV $195.00
25" de luxe Fleetwood colour TV $350.00
25" RCA colour TV $395.00
Single beds from $ 29.95
Big selection of lamps — all sizes. from $ 7.95
5-pce. mahogany dining room suite (good condition) $125.95
5-pce. dinette suites (good condition) From $ 39.95
4-drawer chest from $ 9.95
Single dressers with mirror from $ 19.95
China cabinet $ 89.95
Swivel rocker (as new) blue-green $69.95
Red davenport $ 79.95
Piano bench $ 29.95
Set of 3 tables $29.50
Colonial desk $ 99.95
3-pc. bedroom suite (like new) $159.95
Oak arm chair $ 34.95
Oak arm chair with leather seat $ 59.95
Pole lamp $ 14.00

Warehouse Open Till 8 p.m.

715 FINLAYSON 388-6264

OFFICE EQUIPMENT CLEARANCE SALE

Used PORTABLE TYPEWRITER, reconditioned and fully guaranteed. Special price $29.50
13 other Portables to choose from during our Inventory Reduction Sale.

Used MANUAL OFFICE MODEL TYPEWRITERS 11 inch carriage Pica Typestyle. Special Low Price $29.50
87 Other used machines to choose from. Fully reconditioned and guaranteed, at special low prices, during our Inventory Reduction Sale.

Priced to clear . . REMINGTON ELECTRIC TYPEWRITER, fully guaranteed at the unbelievably low price of $99.50
21 other Electric Typewriters specially priced to suit your needs during our Inventory Reduction Sale

Completely Reconditioned and Guaranteed Electric and Hand Model ADDING MACHINES all makes. For example one Remington Hand Adding Machine specially priced at $39.50
11 more in stock must go during our Inventory Reduction Sale.

Our BONUS BUY on CASH REGISTERS.
31 NCR model 2000, 13 totals, immediate delivery, starting at the low low price of $295.00, during our Inventory Reduction Sale.

CITY OFFICE EQUIPMENT LTD.
826 Yates 386-8396

GIGANTIC SALE CONTINUES
EVERYTHING MUST GO

BEDROOM SUITES
CHESTERFIELDS
KITCHEN SUITES
MAJOR APPLIANCES

39" mattress and box spring $54
4' or 4'6" mattress and box spring $68
Queen size $98
Bunk beds $139
Occasional chairs $19.95
Swivel rockers $59
Speed Queen automatic washer $348

MANY MORE NEW AND USED BARGAINS

COME IN AND MAKE A DEAL

OPEN SUNDAY 1-5 P.M.

ROYAL FURNITURE AND APPLIANCES
733 Johnson 388-9021

SEE US FIRST

2-Pce. chesterfields from $159 to $399. 9-Piece rock maple suite $576.50. Console tables $79.00 and $119.00. Duncan Phyfe table and six chairs $262.50. TVs $79.00 to $149.00. Oak drop front desk $95.00. Buffets $44.50 to $95.00. Wardrobes $44.00 to $59.00. Desks from $12.50 to $54.50. Matching chest of drawers and 6-drawer dresser $119.00. Studio couch $69.00. Portable Hoover washer $85.00. Lamps, china and many gift items.

Use your Chargex

PANDORA FURNITURE
NEW AND USED FURNITURE
1050 Pandora Ave.
383-6319
Closed Wednesday

PEOPLE'S TRADING POST

Combination fridge-freezer, coppertone range, propane range, photocopier, 2-drawer cash register, diesel power plant, 31.5 KVA, automatic dryer, wood ranges, oak desk, oak buffet, oak chairs, chesterfield suite, bedroom suite, etc., etc.

2510 Trans-Canada Highway
Open Sunday 1-6 p.m.
478-3933

"THE POST WITH THE MOST"

WESTINGHOUSE FREEZERS—always first grade—no seconds. Specials! 23 cu. ft. $258.50; 12 cu. ft. $199.50; 7 cu. ft. $179.50. Macdonald Furniture Mart. Pandora and Broad. 383-1171.

WE BUY AND SELL YOUR good used furniture, hide-a-beds, chesterfields, or what have you? Call Happy Harry's. Quick appraisals. 385-4146 days, 388-9567 evenings.

DICKER MARTENS PAINT CO. Paint problems? What colour to use? JACK MARTENS has the answers. A free service. PHONE — 383-1127.

20-GAUGE BROWN BOGGS LOCK former, excellent condition, new rollers on one side. $850. Caveman Products Ltd., 2145 Keatings X Rd., 652-3321, 383-9279.

JOHN DEERE LAWN MOWERS, Chain saws, 7 h.p. lawn tractor, grass sweepers, power sprayers. VICTORIA JEEP, Hillside at Rock Bay.

METAL DETECTORS
WHITE'S
Guaranteed two years
See them at
THE ROCKHOUND SHOP
850 Tolmie 388-5341

2 KITCHEN SUITES, ONE WOODen drop-leaf, 4 chairs, $20. One arborite, 4 chairs, $35. Tables, lamps, boat, etc. 385-6217.

16 CU. FT. 2-DOOR FRIDGE AND freezer combination, automatic defrost, $165. Trade. 384-7813, All Temp.

AUTOMATIC TELEPHONE ANSwering machine, 24-hour operation. Rent to own, $10.88 month. R. and T. Business Systems, 384-0145.

WATERPROOFING COMPOUND for TENTS, $5.00 A GALLON
VICTORIA TENT AND AWNING
631 Fisgard St. 382-5215

CITIZEN BAND RADIOS
2 Johnston messengers, one Hallcraftor base set, one base antenna, 50'. 478-3353.

OIL RANGE AND TANK, GOOD condition, $25. Older style bath tub and toilet $20. 383-5052 or 598-2416 after 5 p.m.

POTTER'S WHEEL
UBC designed kick wheel. $90. 477-6077.

BURGLAR/FIRE ALARM MAgic light principle. Almost new. 478-3353.

THERMOFAX COPIER, $135. Electric adding machine, $55. Typewriter, $50. 656-4894.

WRINGER WASHER, GOOD CONdition, $35 or best offer. Phone after 6. 478-2196.

REFRIGERATOR, $20
1590 Hovey Rd.

UPRIGHT FREEZER, LIKE new, $165. Fridge, $55. 592-6966.

BOLENS ROTOTILLER 8BH. Also axle hitch for trailer. 479-5268.

The Daily Cro[ssword]

By R. A[...]

ACROSS
1 Fundamental principles
6 Tablet
10 Voucher
14 Like a weak old woman
15 As straight as — —: 2 words
16 — Rud: River of Iran
17 Flip Wilson, for one
18 Opposite of dead drunk: 2 words
20 Chance: Archaic
21 Frame for winding rope
23 Threefold
24 Fine-grained, calcareous clay
26 Pittsburgh athletes
28 Those who act for others
30 An entirety
31 Mongrels
32 Reckless person
36 Expert in his field: Informal
37 One pointing weapon
38 American Dental Association: Abbr.
39 N. American Indian ceremonies: 2 words
42 Worries
44 Mutually: Prefix
45 One skilled in law
46 Burned with hot liquid
49 Type of soup
50 Aquatic plants
51 Long narrative
52 Jellylike substance
55 Naval warrant officer
58 Buy regularly
60 This: Sp.
61 Showing skill
62 Consumed
63 Grass stalk
64 Cougars
65 Devote

DOWN
1 Johann Sebastian —
2 Buffalo of Celebes
3 Silly person
4 High priest
5 Furtive
6 Gaits
7 Symbol of deity
8 Diamond — : Mae West role
9 Was in first place
10 Harmonized hymn
11 Practice
12 Greek goddess
13 Grows bored
19 Well-known violin: Informal
22 Ending used with post and heir
25 Cana[...] provi[...] Abbr[...]
26 Read[...] atten[...]
27 Roma[...] highw[...]
28 Elect[...] units
29 Char[...] leade[...] Infor[...]
30 Circu[...] emp[...]
32 Cut [...]
33 Appl[...]
34 Bad [...] Caes[...]
35 Ultin[...]
37 Poke[...]
40 Exp[...]
41 Sout[...] Ame[...] "Ro[...]
42 Cert[...] cler[...]
43 100 [...] mete[...]

100 MISCELLANEOUS FOR SALE

C.
T
A
Y
L
E
R

HOME APPLIANCE LTD.
PROMPT PERSONAL SERVICE
707 JOHNSON 383-3281

22nd ANNIVERSARY SALE

Saturday-Monday

Drastic Reductions on Most Major Appliances

L — O — O — K

INGLIS LIBERATOR WASHER
—2 speed wash
—3 cycles
—Lint filter
—Variable water level
—Pump guard
MFG. SUGG. LIST $339.95
Anniversary Special $298

INGLIS LIBERATOR DRYER
—3 temp selection
—2 automatic cycles
—Push to start
—Softy button
—Custom dry control
MFG. SUGG. LIST $209
Anniversary Special $188

SCRATCH AND DENT
Inglis fridge with ice maker Reg. $579 Now $469
Moffat automatic defrost refrigerator-harvest gold Was $364 Now $278
Moffat 24" de luxe range (avocado) Reg. $314.95 Now $268
Moffat spin dry washer Reg. $234.95 Now $188
RCA dryer—harvest gold Reg. $239 Now $188
RCA 14 cu. ft. frost free fridge (avocado) Reg. $409 Now $368
RCA dryer Reg. $228 Now $178
30" Moffat range Reg. $328 Now $258

EASY TERMS
MUCH, MUCH MORE
No charge for Browsing
707 Johnson 383-3281

UNDER THE YELLOW SIGN

USED SELECTION
Kroehler Sleeper Cover green $39.95
5-Pce. dinette, hi-back chairs $39.95
5-Pce. dinette, red arborite $29.95
Beautiful elm dining suite, 8 pieces $275.00
Wal. double dresser, without mirror $29.95
Wal. dresser and mirror $39.95
Double pedestal desk, wal. stained $29.95
King size vinyl H.B. $19.95
Green armless Daveno $39.95
Cogswell rockers, from $19.95
Dark oak buffet $19.95
2-Pce chesterfield cover green-gold $49.95

NEW SELECTION
3-Pce. walnut bedroom suite. One only $129.95
52" double dresser and mirror by Laurentide. One only $139.95
Just arrived, good selection of rockers. From $47.88
36" walnut arborite china cabinet $119.95
Spanish style bookcase, 36"x5' 6" $89.95
Proctor steam iron $26.95

TRADE-INS TAKEN
FREE DELIVERY

BARGAIN ANNEX
753 VIEW ST.
Division of
Standard Furniture
382-5111

DEMO SALE
974, 976 HEYWOOD
Sat. and Sun. only. Aluminum and leaded glass windows, hot air furnace, 250 gallon oil tank, electrical and plumbing fixtures, lumber, and used bricks. 9-6 p.m. 477-4142.

BUS SEATS, AS NEW.
642-3176 after 5.

100 MISCEL[LANEOUS] FOR [SALE]

SIMPSO[NS]
INS[...]
QUALITY[...]
Pick your p[...] colour and [...] will have you[...] carpet PRO[...] installed in y[...]
CHAR[...]
NO OB[...]
PHON[...]
SHOP at [...]

SUMM[...]
REDUC[...]
MEN[...]
36[...]
Short, tal[...]
$[...]
LES PA[...]
714 View

GLIDDEN[...]
—spred HOUSE[...]
—endurance H[...] oil
—spred SATIN [...]
—spred LUSTR[...]
Many oth[...] SP[...] WINDO[...] DAVE[...] DECORAT[...]
579 Gorge Rd. [...]

SANFAX[...]
Over 250 prod[...] version of cons[...] —Degreasing—[...] Glass cleaning [...] Odor controlli[...] Toilet system [...] line cleaning — [...] for septic tank[...] Industrial—Hote[...] owner. Counter[...] lar Street, Vi[...] 477-5115 — C[...] throughout Va[...] Technical sales[...] A. Green.

COLEMA[...] EQU[...]
Come in and se[...] of camping e[...] stoves, coolers, [...] terns, tents an[...] at competitive [...]
SLEGG BROS[...]
3955 Quadra S[...]

A FROST FRE[...] ADMIRAL FR[...] your summer [...] Give B[...] WE'RE O[...] Seventeen [...] ACROSS F[...]

"YOUNGSTOW[...] cabinet unit, [...] condition. Inclu[...] 4 cabinets, to[...] $80 or trade f[...] or 4-man infla[...] (eves. 477-4662)

SEALY DOU[...] tress and box[...] bed frame on [...] kitchen suite, [...] Baby buggy, [...] 656-3376.

PHILCO [...] player, excelle[...] near offer. Th[...] 8 ft wide x a[...] deep. $10 ea[...] (after 12 noon)

BARGAINS G[...] sale, chesterf[...] kitchen set, re[...] isher, toys a[...] neous items. 12[...]

CARPORT S[...] 3965 Long Gu[...] suite, recreati[...] furniture, law[...] table, utility s[...] laneous.

CARPORT[...] curved sectio[...] baby car bed [...] pack; road r[...] curtains, etc. [...] Saturday and S[...]

HAVE PURC[...] Sears Coldspo[...] selling Quick [...] frigerator in g[...] offers. 383-4629

2 COVERED [...] each; webbed[...] Westinghouse [...] new, $200; la[...] cost $50 for $2[...]

16" DIAMET[...] heavy aluminu[...] and outlets. [...] "Lardner's W[...] BEE equipmen[...]

MOVING, [...] room table [...] wool twist ru[...] combination [...] items. 652-2835

GOOD SUP[...] AIRCRAFT [...] ROYAL [...]

MATCHING C[...] new. Tri-light, [...] table lamp. [...] 386-0896.

WEPCUR TA[...] machine, lath[...] length, $150; [...] 385-5625.

3 GALLON S[...] $4.50; black [...] net. Supernov[...] chine, $125; 47[...]

THE ACES ON BRIDGE

World Champions

by IRA G. CORN JR.
TEAM CAPTAIN

Beware of defenders who refuse to take the trump ace. Don't assume that the card is hidden or overlooked. It may well be that a defender may be "playing possum."

Today's declarer had one thought in mind — "Knock out the ace of trumps." He was up against a cagey defender and he came to regret his play.

Vulnerable: North-South
Dealer: South

NORTH
♠ J 10 7 2
♥ 6
♦ 10 9 8 4
♣ K 10 8 3

WEST
♠ A 6 5
♥ Q J 10 9 7
♦ K 5
♣ Q 9 4

EAST
♠ 4
♥ K 8 4 2
♦ Q J 7 6
♣ J 7 5 2

SOUTH
♠ K Q 9 8 3
♥ A 5 3
♦ A 3 2
♣ A 6

The Bidding:

South	West	North	East
1 ♠	2 ♥	2 ♠	3 ♥
4 ♠	Pass	Pass	Pass

Opening lead: Queen of hearts.

Over West's two-heart overcall many Norths would count their points and decide that the hand was not strong enough for a "free raise." These players may well change their views in competitive situations. The criteria for raising opener's major suit is simply, "Would I have raised had West passed?" If the answer is yes, then the raise should be made. Without North's immediate raise the excellent game contract may have never been reached.

West led the heart queen which declarer won with the ace. Declarer saw no reason not to play the spade king — and he was right. West allowed this to hold the trick and declarer was at the crossroads.

Observe the results if declarer persists in knocking out the spade ace. West wins in appreciation and leads a third spade. With no side-suit winners to establish, declarer can take no more than nine tricks and he loses his contract. He ends up with four spade winners, the heart ace and a ruff, one diamond and two clubs. Nine tricks and down one.

Today's declarer saw the danger of leading a second trump. Instead he led a heart and ruffed in dummy. A club to the ace gave him a chance to ruff his last heart and it was now safe to lead trumps.

Dummy's last trump was led and West took his ace. However, West was in no position to cut down dummy's ruffing power — ruffs had already been taken and declarer had his 10 tricks and his contract.

Knocking out trump aces is usually of high priority. But not as high as making the contract.

Copyright 1972 by United Feature Syndicate Inc.

100 MISCELLANEOUS FOR SALE

THE TRADERS WAREHOUSE

Viking wringer washer $49.95
Viking frost free fridge $199.95
Brown wing chair $39.50
Black and white console T.V.s from $29.95
Heath Kit—radio, record player and deluxe speaker set $125.00 $98.00
Sofa and chair (as new) $225.00
5 piece oval dinette $59.95
China cabinet with glass door $49.95
RCA Whirlpool dishwasher, white. Top loader $139.95
Big selection of ranges From $4.95 to $139.95
19" colour TV $195.00
25" de luxe Fleetwood colour TV $350.00
25" RCA colour TV $395.00
Single beds from $29.95
Big selection of lamps — all sizes. from $7.95
5-pce. mahogany dining room suite (good condition) $125.95
5-pce. dinette suites (good condition) From $39.95
4-drawer chest from $9.95
Single dressers with mirror from $19.95
China cabinet $89.95
Swivel rocker (as new) blue-green $69.95
Red davenport $79.95
Piano bench $29.95
Set of 3 tables $29.50
Colonial desk $99.95
3-pc. bedroom suite (like new) $159.95
Oak arm chair $34.95
Oak arm chair with leather seat $59.95
Pole lamp $14.00

Warehouse Open Till 8 p.m.

715 FINLAYSON 388-6264

OFFICE EQUIPMENT CLEARANCE SALE

Used PORTABLE TYPEWRITER, reconditioned and fully guaranteed. Special price $29.50
13 other Portables to choose from during our Inventory Reduction Sale.

Used MANUAL OFFICE MODEL TYPEWRITERS 11 inch carriage Pica Typestyle. Special Low Price $29.50
87 Other used machines to choose from. Fully reconditioned and guaranteed, at special low prices, during our Inventory Reduction Sale.

Priced to clear.. REMINGTON ELECTRIC TYPEWRITER, fully guaranteed at the unbelievably low price of $99.50
21 other Electric Typewriters specially priced to suit your needs during our Inventory Reduction Sale

Completely Reconditioned and Guaranteed Electric and Hand Model ADDING MACHINES all makes. For example one Remington Hand Adding Machine specially priced at $39.50
11 more in stock must go during our Inventory Reduction Sale.

Our BONUS BUY on CASH REGISTERS.
31 NCR model 2000, 13 totals, immediate delivery, starting at the low low price of $295.00, during our Inventory Reduction Sale.

CITY OFFICE EQUIPMENT LTD.
826 Yates 386-8396

GIGANTIC SALE CONTINUES EVERYTHING MUST GO
BEDROOM SUITES CHESTERFIELDS KITCHEN SUITES MAJOR APPLIANCES

39" mattress and box spring $54
4' or 4'6" mattress and box spring $68
Queen size $98
Bunk beds $139
Occasional chairs $19.95
Swivel rockers $59
Speed Queen automatic washer $348

MANY MORE NEW AND USED BARGAINS
COME IN AND MAKE A DEAL
OPEN SUNDAY 1-5 P.M.
ROYAL FURNITURE AND APPLIANCES
733 Johnson 388-9021

SEE US FIRST
2-Pce. chesterfields from $159 to $399. 9-Piece rock maple suite $576.50. Console tables $79.00 and $119.00. Duncan Phyfe table and six chairs $262.50. TVs $79.00 to $149.00. Oak drop front desk $95.00. Buffets $44.50 to $95.00. Wardrobes $44.00 to $59.00. Desks from $12.50 to $54.50. Matching chest of drawers and 6-drawer dresser $119.00. Studio couch $69.00. Portable Hoover washer $85.00. Lamps, china and many gift items.
Use your Chargex
PANDORA FURNITURE NEW AND USED FURNITURE
1050 Pandora Ave.
383-6319
Closed Wednesday

PEOPLE'S TRADING POST
Combination fridge-freezer, coppertone range, propane range, photocopier, 2-drawer cash register, diesel power plant, 31.5 KVA, automatic dryer, wood ranges, oak desk, oak buffet, oak chairs, chesterfield suite, bedroom suite, etc., etc.
2510 Trans-Canada Highway
Open Sunday 1-6 p.m.
478-3933
"THE POST WITH THE MOST"

WESTINGHOUSE FREEZERS—always first grade—no seconds. Specials! 23 cu. ft. $258.50; 12 cu. ft. $199.50; 7 cu. ft. $179.50. Macdonald Furniture Mart. Pandora and Broad. 383-1171.

WE BUY AND SELL YOUR good used furniture, hide-a-beds, chesterfields, or what have you? Call Happy Harry's. Quick appraisals. 385-4146 days, 388-9567 evenings.

DICKER MARTENS PAINT CO. Paint problems? What colour to use? JACK MARTENS has the answers. A free service. PHONE — 383-1127.

20-GAUGE BROWN BOGGS LOCK former, excellent condition, new rollers on one side. $850. Caveman Products Ltd., 2145 Keatings X Rd., 652-3321, 383-9279.

JOHN DEERE LAWN MOWERS, Chain saws, 7 h.p. lawn tractor, grass sweepers, power sprayers. VICTORIA JEEP, Hillside at Rock Bay.

METAL DETECTORS WHITE'S Guaranteed two years See them at THE ROCKHOUND SHOP 850 Tolmie 388-5341

2 KITCHEN SUITES, ONE WOODEN drop-leaf, 4 chairs, $20. One arborite, 4 chairs, $35. Tables, lamps, boat, etc. 385-6217.

16 CU. FT. 2-DOOR FRIDGE AND freezer combination, automatic defrost, $165. Trade. 384-7813, All Temp.

AUTOMATIC TELEPHONE ANSWERING machine, 24-hour operation. Rent to own, $10.86 month. R. and T. Business Systems, 384-0145.

WATERPROOFING COMPOUND for TENTS, $5.00 A GALLON VICTORIA TENT AND AWNING 631 Fisgard St. 382-5215

CITIZEN BAND RADIOS 2 Johnston messengers, one Hallicraftor bass set, one bass antenna, 50'. 478-3353.

OIL RANGE AND TANK, GOOD condition, $25. Older style bath tub and toilet $20. 383-5052 or 598-2416 after 5 p.m.

POTTER'S WHEEL UBC designed kick wheel. $90. 477-6077.

BURGLAR/FIRE ALARM MAgic light principle. Almost new. 478-3353.

THERMOFAX COPIER, $135. Electric adding machine, $55. Typewriter, $50. 656-4894.

WRINGER WASHER, GOOD CONdition, $35 or best offer. Phone after 6, 478-2196.

REFRIGERATOR, $20 1590 Hovey Rd.

UPRIGHT FREEZER, LIKE new, $165. Fridge, $55. 592-6966.

BOLENS ROTOTILLER 8BH. Also axle hitch for trailer. 479-5268.

The Daily Crossword Puzzle

By R. A. Power

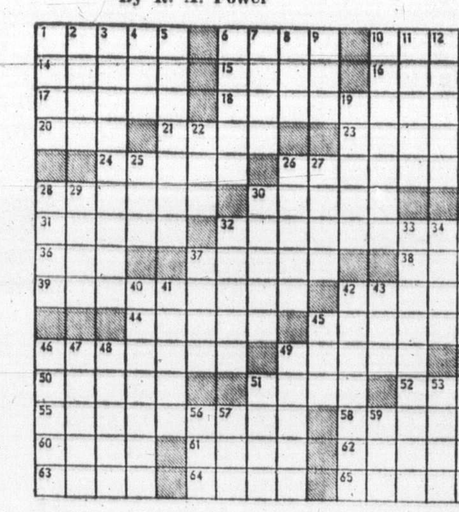

ACROSS
1 Fundamental principles
6 Tablet
10 Voucher
14 Like a weak old woman
15 As straight as — —: 2 words
16 —— Rud: River of Iran
17 Flip Wilson, for one
18 Opposite of dead drunk: 2 words
20 Chance: Archaic
21 Frame for winding rope
23 Threefold
24 Fine-grained, calcareous clay
26 Pittsburgh athletes
28 Those who act for others
30 An entirety
31 Mongrels
32 Reckless person
36 Expert in his field: Informal
37 One pointing weapon
38 American Dental Association: Abbr.
39 N. American Indian ceremonies: 2 words
42 Worries
44 Mutually: Prefix
45 One skilled in law
46 Burned with hot liquid
49 Type of soup
50 Aquatic plants
51 Long narrative
52 Jellylike substance
55 Naval warrant officer
58 Buy regularly
60 This: Sp.
61 Showing skill
62 Consumed
63 Grass stalk
64 Cougars
65 Devote

DOWN
1 Johann Sebastian ——
2 Buffalo of Celebes
3 Silly person
4 High priest
5 Furtive
6 Gaits
7 Symbol of deity
8 Diamond —— : Mae West role
9 Was in first place
10 Harmonized hymn
11 Practice
12 Greek goddess
13 Grows bored
19 Well-known violin: Informal
22 Ending used with poet and heir
25 Canadian province: Abbr.
26 Reads attentively
27 Roman highway
28 Electrical units: Abbr.
29 Charismatic leader: Informal
30 Circus employee
32 Cut into cubes
33 Apply streaks
34 Bad day for Caesar
35 Ultimate
37 Poker stake
40 Expanded
41 South America's "Rockies"
42 Certain clergymen
43 100 square meters
45 Small pitcher
46 Sword
47 Crowded
48 Variegated chalcedony
49 Divisions of a window
51 Sedimentary material
53 Biblical place
54 Give out temporarily
56 Women's Army Corps: Abbr.
57 Attys' group
59 Strike

Yesterday's Puzzle Solved

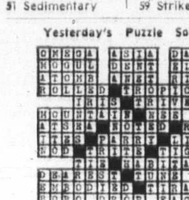

100 MISCELLANEOUS FOR SALE

C
T
A
Y
L
E
R
HOME APPLIANCE LTD.
PROMPT PERSONAL SERVICE
707 JOHNSON 383-3281

22nd ANNIVERSARY SALE
Saturday-Monday
Drastic Reductions on Most Major Appliances
L—O—O—K

INGLIS LIBERATOR WASHER
—2 speed wash
—3 cycles
—Lint filter
—Variable water level
—Pump guard
MFG. SUGG. LIST $339.95
Anniversary Special $298

INGLIS LIBERATOR DRYER
—3 temp selection
—2 automatic cycles
—Push to start
—Softy button
—Custom dry control
MFG. SUGG. LIST $209
Anniversary Special $188

SCRATCH AND DENT
Inglis fridge with ice maker Reg. $579 Now $469
Moffat automatic defrost refrigerator-harvest gold Was $364 Now $278
Moffat 24" de luxe range (avocado) Reg. $314.95 Now $268
Moffat spin dry washer Reg. $234.95 Now $186
RCA dryer—harvest gold Reg. $239 Now $188
RCA 14 cu. ft. frost free fridge (avocado) Reg. $409 Now $368
RCA dryer Reg. $228 Now $178
80" Moffat range Reg. $328 Now $258

EASY TERMS
MUCH, MUCH MORE
No charge for Browsing
707 Johnson 383-3281

UNDER THE YELLOW SIGN
USED SELECTION
Kroehler Sleeper Cover green $39.95
5-Pce. dinette, hi-back chairs $39.95
5-Pce. dinette, red arborite $29.95
Beautiful elm dining suite, 8 pieces $275.00
Wal. double dresser, without mirror $29.95
Wal. dresser and mirror $39.95
Double pedestal desk, wal. stained $29.95
King size vinyl H.B. $19.95
Green armless Daveno $39.95
Cogswell rockers, from $19.95
Dark oak buffet $19.95
2-Pce chesterfield cover green-gold $49.95
NEW SELECTION
3-Pce. walnut bedroom suite. One only $129.95
52" double dresser and mirror by Laurentide. One only $139.95
Just arrived, good selection of rockers. From $47.88
36" walnut arborite china cabinet $119.95
Spanish style bookcase, 36"x5' 6" $89.95
Proctor steam iron $26.95
TRADE-INS TAKEN FREE DELIVERY
BARGAIN ANNEX 753 VIEW ST. Division of Standard Furniture 382-5111

DEMO SALE
974, 976 HEYWOOD
Sat. and Sun. only. Aluminum and leaded glass windows, hot air furnace, 250 gallon oil tank, electrical and plumbing fixtures, lumber, and used bricks. 9-6 p.m. 477-4142.

BUS SEATS, AS NEW. 642-3176 after 5.

100 MISCELLANEOUS FOR SALE

SIMPSONS-SEARS
INSTALLS
QUALITY CARPETS
Pick your price, pick your colour and Simpsons-Sears will have your beautiful new carpet PROFESSIONALLY installed in your home.
CHARGE IT!!
NO OBLIGATION
PHONE 388-9111
SHOP at HOME Service

SUMMER STOCK REDUCTION SALE
MEN'S SUITS
36 to 50
Short, tall, slim, stout $49.75
LES PALMER LTD.
714 View 382-2825

GLIDDEN PAINT SALE
—spred HOUSE PAINT ext. latex $9.99 a gal.
—endurance HOUSE PAINT ext. oil $9.99 a gal.
—spred SATIN int. latex $9.45 a gal.
—spred LUSTRE int. semi-gloss $9.99 a gal.
Many other IN-STORE SPECIALS
WINDOW GLASS II
DAVE TAYLOR DECORATING CENTRE
579 Gorge Rd. E. 384-1914

SANFAX CHEMICALS
Over 250 products—Chemical division of consolidated foods Ltd. —Degreasing—General cleaning — Glass cleaning — Hand cleaning — Odor controlling — Lubricating — Toilet system cleaning — Drain line cleaning — Certified products for septic tanks — Commercial — Industrial—Hotel, Motel and Homeowner. Counter sales at 1678 Poplar Street, Victoria, B.C. Phone 477-5115 — Customer service throughout Vancouver Island — Technical sales engineer — Gordon A. Green.

COLEMAN CAMPING EQUIPMENT
Come in and see our complete line of camping equipment — camp stoves, coolers, insulated jugs, lanterns, tents and accessories — all at competitive prices.
SLEGG BROS. LUMBER LTD. 3955 Quadra St. 479-7151

A FROST FREE FRIDGE OR AN ADMIRAL FREEZER will make your summer a whole lot easier. Give Butler's a call. WE'RE OPEN ALL DAY Seventeen Twenty Douglas ACROSS FROM THE BAY 383-6911

"YOUNGSTOWN" SINK AND cabinet unit, white enamel, new condition. Includes taps, 2 drawers, 4 cabinets, top dimensions 53x24. $80 or trade for small chain saw or 4-man inflatable boat. 382-4312 (eves. 477-4662). 919 Fort Street.

SEALY DOUBLE BED, MATtress and box spring, adjustable bed frame on casters. $35. Chrome kitchen suite, with four chairs, $15. Baby buggy, nearly new, $40. 656-3376.

PHILCO STEREO RECORD player, excellent condition, $100 or near offer. Three Venetian blinds, 8 ft wide x approximately 52 ins. deep. $10 each. Phone 383-1916 (after 12 noon).

BARGAINS GALORE! CARPORT sale, chesterfield suite, chrome kitchen set, reel mower, floor polisher, toys and bikes, miscellaneous items. 1255 Queensbury.

CARPORT SALE, SATURDAY, 3965 Long Gun, 477-8089. Kitchen suite, recreation room and lawn furniture, lawn swing, umbrella, table, utility shed, dishes, miscellaneous.

CARPORT SALE, LARGE curved sectional; table lamps; baby car bed and kitty car; back pack; road race set; mats and curtains, etc. 4924 Lenaire Place, Saturday and Sunday.

HAVE PURCHASED SIMPSONS-Sears Coldspot refrigerator. Now selling Quick Freeze 9 cu. ft. refrigerator in good condition. $50 or offers. 383-4629.

2 COVERED BASKET CHAIRS, $7 each; webbed lounge chair, $5; Westinghouse upright freezer, as new, $200; large artificial plant, cost $50 for $20. 592-4896.

16" DIAMETER, 15" HIGH, heavy aluminum pot, with handles and outlets, $20. 10 volumes "Lardner's Works" offer. Sundry BEE equipment. 477-4184.

MOVING, WALNUT DINING room table with 5 chairs, 9x12 wool twist rug, mahogany Phillips combination plus miscellaneous items. 652-2835.

GOOD SUPPLY OF MODEL AIRCRAFT PARTS AND KITS. ROYAL OAK HOBBIES 479-7814

MATCHING COUCH AND CHAIR new Tri-light, medium-sized TV, table lamp, best offer taken. 386-0896.

WEPCUR TAPERECORDER, $25; machine lathe, 6" swing, 12" length, $150; large size fan, $35. 385-5625.

3 GALLON STONEWARE CROCK, $4.50; black firescreen, $7.50; cabinet, Supernova Necchi sewing machine, $125; 477-4184.

100 MISCELLANEOUS FOR SALE

SHOPSMITH ON STAND MODEL ER, with disc sanders and jigsaw attachments, $250; chain saw XL 12, 16" bar, $100; 477-4184.

CHAIN LINK FENCING, FREE estimates. D.D.P. Enterprise. 385-1512.

PRICE'S KEY SHOP Safes, Locks, Keys 847 Fort 384-6221

BASEMENT SALE, BEDS, chairs, ironer, miscellaneous items. Weekend 971 Dunn.

ENCYCLOPEDIA BRITANNICA, $125 firm; table oven, 2-burner range, $10. 479-7955.

TO MANY ITEMS TO MENTION. From baby to Dad. 140 Simcoe St. 386-1929.

FLOOR-LENGTH ORGANZA wedding dress with veil, $100. 383-6404.

25% OFF SHOE REPAIRING. 931 Cloverdale Ave. Open 7 day, evening.

DAVENO, TELEPHONE TABLE, bed set, lamps, kitchen set. Miscellaneous. 340 Berwick.

24" FAWCETT GAS RANGE, $60, apartment size Frigidaire, $35. '69 Chev Biscayne, 4-door, $1795. 386-9385.

GLASS DOOR AND WINDOWS for sale. 386-8020.

9X12 TENT, $15; SMALL HORSE bridle and saddle, $125. 478-7721.

VIKING LARGE DOUBLE DOOR fridge, $175. 385-0968.

HAND CROCHETED TABLE cloths. 592-1167.

AC WELDING MACHINE, $75. 4884 Cordova Bay Rd.

WEDDING GOWN, PAID $120, asking $60. 382-7561.

5" CONTINUOUS GUTTERS. ENamelled. B.C. Aluminum. 479-3232.

GARAGE SALE, SATURDAY morning, 1919 Fernwood. 382-1137.

LADY'S DUTCH BOY WIG WITH stand, brush, spray. 385-2870.

103 MISCELLANEOUS WANTED

MONEY IN A HURRY CASH LOANS on tools, guns, musical instruments, cameras and sporting goods. We BUY also WEAPONS, INSTRUMENTS, etc. for READY CASH.
BILL SCOTT'S UNIVERSAL PAWNBROKING AND AUCTION CENTRE 584 JOHNSON 383-9512 Formerly BJ Trading, 617 Johnson

SIDNEY BARGAIN HOUSE We pay top prices for goods of all descriptions, from a handful to a house full. Furniture, tools, appliances, glassware, dishes, etc. Our specialty is antiques. 2372 Beacon Ave., Sidney, 656-3621.

KILSHAW'S AUCTIONEERS Buy — Sell — Appraise 1115 Fort 384-6141

THE SALVATION ARMY Needs your re-useable clothing, furniture and household goods. "Help us to help others". Family Thrift Stores, Victoria, Sidney and Langford. For pickup 386-3295.

LUNDS AUCTIONEERS APPRAISE AND BUY FOR CASH 926 Fort 386-3308

FAMILY TRADING LTD. Cash for furniture, tools, appliances, guns, etc. 731 Goldstream 478-5631 Mon. - Fri. 9 a.m. - 6 p.m. Sun. 1-5 p.m.

WANT TO DISPOSE OF YOUR good used furniture, chesterfield, appliances, stereo, TV's etc. quickly? Call Happy Harry's, 385-4146 days or 388-9567 evenings.

IMMEDIATE CASH We buy good used furniture, appliances, TVs, etc. BETTER-Buy, days 385-4345.

WANTED — DUNCAN PHYFE dining room suite, with buffet. 383-8886, 385-2700.

GOLF CLUBS, MEN'S LEFT hand, and women's right hand, in good condition. Phone 592-6471.

WE BUY YOUR FURNITURE, household goods, pictures, tools etc. Best cash prices. 386-0462.

GOOD BOOKS ALWAYS BOUGHT HAUNTED BOOKSHOP 845 Fort 382-1427

WANTED 3-DIMENSIONAL PROjector for Viewmaster reels. Phone 382-2039.

ANY OLD JEWELLERY, RINGS, old gold, watches, small boxes, etc. Bygone's, 1034 Fort, 383-8025.

GUNS OF ALL TYPES INSTANT CASH ROBINSON'S — 385-3429

SPOT CASH For good furniture-appliances ROYAL FURNITURE 388-9021

WANTED '57 CADILLAC COUPE de Ville, motor or transmission not important. 642-3298.

CASH FOR FURNITURE AND household goods. Any condition. 382-7506.

NON-WORKING TV'S WANTED. Will haul away—free. 386-0710.

WANTED: MINI-BIKE AND 10-speed bicycle. Phone 658-5655.

WANTED: OLD OAK DINING room suite. 477-1608.

WANTED — OLD OAK BOOKcase. 652-3005.

WANTED: WHITE PROVINCIAL French dresser. 477-3994.

2-MAN NYLON, LIGHTWEIGHT, pup tent. 479-4160.

WANTED: CHEST OF DRAWERS, stroller and carriage. 384-0222.

WANTED: LARGE TRICYCLE, good condition. 598-2698.

WANTED: WHITE PROVINCIAL French dresser. 477-3994.

PINT CANNING JARS WANTED. 479-6127.

OLD OAK OR WALNUT DINING room suite, any condition. 383-9363.

103 MISCELLANEOUS WANTED

SMALL CEMENT MIXER REAsonable price. Phone before 4 p.m. 656-4694.

SMALL LETTERPRESS 383-7171

OLD PHONOGRAPH WITH horn. 382-7504.

USED KITCHEN CABINETS 479-6938

8X6 RUG, NEAR NEW CHESTERfield and chair, or chair, 382-6985.

FRIDGES, FREEZERS BOUGHT. 384-7813. All-Temp.

SQUARE DEAL BUYS 383-1221 1126 Hillside 383-1601

WANTED: POWER HACK-SAW. 214 Dundas, 383-8233.

109 MISCELLANEOUS TO RENT

NEW IN JAMES BAY: GOLDstream Rentals, Victoria Ltd. Household and contractor tools and equipment. Corner of Montreal and Kingston Street. Monday to Saturday, 7:30 a.m.-5:00 p.m. 385-4514.

RENT TO OWN NEW SEWING MACHINES Domestic and Industrial SAWYER SEWING CENTRES 640 Fort St. 388-6228

CHEMICAL TOILETS For special events, picnics, construction sites.. Phone ACME Septic Tank Services Ltd., 478-6953.

115 SWAPS

32' TROLLER, A LICENCE, HYdraulics, auto Loran, phones, etc. insulated hold, insured $10,000. Ready to go. Sell or trade on house, duplex, etc. South Vancouver Island or property anywhere in B.C. 385-6851.

1965 INTERNATIONAL PICKUP, long wide box, new shocks, tires, good condition. Swap for clean car $800 value. Commercial Pizza oven, value $400 for car or? 743-2612.

WILL TRADE VINTAGE '39 Packard coupe for good ¾-ton pickup. Approximate value, $800. Packard coupe for good ¾-ton 386-6853.

1962 MERCURY MONTEREY 2-door convertible, power top, power steering, power brakes, $195 firm or trade for truck. 1004, Russell.

PRIVATE COLLECTION OF OLD and antique jewellery and Americana, for sale Sunday, July 30 at Tillicum Swap Meet.

VITA-SPHERE CHROME JUICE extractor, new value $150, will swap for fridge or lawnmower of similar value. 384-0786.

FOR SALE—ANTIQUE CAR, 1933 Plymouth, complete but in pieces. Swap for small car or motorcycle. 478-4447.

SEABREEZE PORTABLE stereo, for table saw. '64 4-door Corvair automatic, tested till May '73, for station wagon or pickup. 384-3276.

SWAP 10" TELEVISION AND some cash for 12' aluminum or fibreglass boat. 479-2775.

BENSON MODEL B8, GYROcopter (Glider). Needs finishing. For what have you? 592-1073.

WILL TRADE POWER REEL mower for good rotary mower. 386-6853.

'70 DODGE POLARA, GOOD CONdition. I need cash, will take older car in trade. 3867 Carey Rd.

TRADE EQUITY IN WATERfront property for ? 382-9014 or 652-2080.

'63 FORD FALCON STATION wagon V-8, trade for newer small car and cash. 478-1509.

SMALL TROLLER $8000 VALUE, trade for lot, acreage any place on Vancouver Island or ? 388-5654.

TRADE OR SELL ULTRA-LITE aircraft. Value $2700, want boat, car or offers. 642-3673.

117 ANTIQUES

KILSHAW'S Buy for Cash Appraise for all purposes 1115 Fort 384-6441

CORNER JACOBEAN CHINA cabinet, circa 1720, $325. Jacobean china cabinet, 2-piece, $375. 22 handgun, S and W, M-1850, $95. 32 S and W, M-1854, $100. 32 S and W, M-1855, $100. 592-6470.

2 COMMODE SETS, ANTIQUE wardrobe and small items. 598-4805.

CASH FOR ANTIQUES AND OLD things. Bygones, 1034 Fort. 383-8025

ANTIQUE INSULATORS, ALL colors. 386-3932.

120 GARDEN SUPPLIES

Fertilizer

WHY PAY? CHICKEN MANURE, no charge. Oaks Poultry Farm, 668 Downey Road, Sidney, 656-2485.

SIDNEY DUCK FARM, 656-4412. Duck manure, 60c bag, delivered.

Plowing, Rotovating and Cultivating

COOPER'S TRACTOR SERVICE Gardens, yards tractor, rotovated, plowed, cultivated and levelled. Mowing. 382-9316.

CENTRAL SAANICH TRACTOR Rotovate, plow, cult, level, etc. Loader, post holes and mowing. 652-3306.

DON'S TRACTOR SERVICE Rotovate, plow, grass cutting, Loading and hauling. 477-3913

C. STARCK, ROTOVATING, brush and grass cut, post holes, etc., loading and hauling. 479-3157.

Top Soil, Rocks and Fill

REALLY GOOD TOP SOIL, CONTACT LAYRITZ NURSERIES, 384-6943

SAND, GRAVEL SUPPLIES, used red bricks and clay fill. O.K. Trucking Co. Ltd.. 386-3414.

BEST TOP SOIL IN TOWN. $4.50 per yard. Minimum 6 yards. Also, sand and gravel. 478-6351.

FREE FILL, DELIVERY charge only. Top soil, gravel supplies. 479-5719, 479-1582.

125 PETS AND SUPPLIES

AFGHAN, MALE, 3 YEARS, INdependent, energetic. Needs love, a country home and room to run. Write Acton, General Delivery, Shawnigan Lake.

"GUNSMOKE" Did you see the Rottweiler on Gunsmoke? See more at Cynbrus Farm. 5038 Rocky Point Road. 478-6507.

FREE TO GOOD COUNTRY home, pure bred golden Lab, spayed, well trained, likes children. 384-7070.

DOGS BOARDED — AL-AN KENnels Reg'd. Second best only to the dog's own home. A. V. Andersen, Munn Road. 479-5510.

BLACK MINIATURE POODLE puppies, registered, $100. Terms, $25 monthly. Maydon Kennels, 743-2493, Duncan.

SMALL TERRIER-CROSS PUPpies, special, $5. Mother dog free. 479-5561.

PUREBRED FEMALE Springer Spaniel pup, 8 weeks, $50. 652-2982.

TWO LIVELY KITTENS, MALE tabbies, need a good home. Free. Call 479-7600 after 6.

POMERANIAN MALE, REGIStered, beautiful dog, well trained. 384-8294.

CAIRN TERRIERS EXCLUSIVEly. Melita Kennels, Raymond at Snelling. 479-2686.

PUREBRED FEMALE DACHShund, $110 or nearest offer. 385-9831.

7-WEEK OLD BOXER CROSS puppies for sale. 384-6989.

BEAUTIFUL SEALPOINT SIAmese male at stud. 385-2526.

BLACK SPANIEL CROSS, TEN weeks old, $5. 477-1314 after 5 p.m.

FOR SALE: SAMOYED AND Husky cross. $25. 479-6757.

PREGNANT RABBITS. PHONE 382-1769.

ADORABLE KITTENS, LONG fur, free. Phone 477-3554.

FREE KITTENS TO GOOD homes. 382-8827.

FOR SALE — TOY POODLE puppies, 5 weeks old. 478-1475.

HEATHERBELLE SCOTTISH Terrier Puppies. 479-2651.

TINY SHELTIE, FEMALE. PERsonality plus. 656-2330.

125 PETS AND SUPPLIES

REGISTERED BRITTANY PUPS. Excellent breeding. Box 72, Milner, B.C., 534-2862.

FREE TO GOOD HOME—2 TERrier pups; need lots of affection. phone 598-5027 after 7 p.m.

FREE TO GOOD HOME, WHITE cross terrier, 1 year old, phone after 7 p.m., Adam, 383-7397.

MALE GERMAN SHEPHERD cross puppy, beautiful markings. $25. 388-9096.

SIAMESE PUREBRED KITTENS, 8 weeks; Tortie, Seal, Red-Points. 592-9753, or 383-1980.

PUPPIES, 10 WEEKS OLD. Mother is English Setter-Lab cross. 1318 Walnut Street.

REGISTERED SHELTIE PUPpies, 10 weeks old, with shots. 479-5649.

FREE TO GOOD HOME, BLACK female kiten, 7 weeks old. Litter trained. 382-8190, after 5 p.m.

REGISTERED CHIHUAHUA FOR sale $50. 592-0947.

WANTED: GUINEA PIG FOR pet. 656-4296.

3 BLACK KITTENS TO GOOD homes. Males. 384-1861.

4 MALE PART PERSIAN KITtens, 3 white, 6 weeks old, 656-4592.

DOBERMAN — TOP SHOW trained, 7 month-old-male. 477-6700.

LHA DOBE KENNELS, DOBERman Pinscher pups, $100. 478-1156.

SHEPHERD-LAB PUPS, 6 weeks old. $10 each. 383-1225.

BEAGLE CROSS PUPS, $5 EACH. 478-6687.

GUINEA PIGS, ALL COLOURS and ages. 477-6508.

7-WEEK-OLD PUPPIES; MALE $10, female $5. 478-2055.

127 CHICKS, POULTRY, HATCHING EGGS SUPPLIES

Pheasants for sale. Pair of silvers, pair of swinhoes. 477-6448.

FOR SALE: EGG WASHER AND grader, $100. 652-2835.

128 LIVESTOCK SUPPLIES AND EVENTS

SEVERAL GOOD QUALITY purebred Arabians for sale. Dogwood Farm, 2770 — 168 Street, Surrey. For information phone Jack Cogger, 531-4500.

HANDSOME BAY GELDING, 16.3 hands, junior show prospect and excellent pleasure horse. Phone 658-5749.

FOR SALE, PALAMINO STALlion and liver Chestnut mare, experienced riders only, no children. 479-6315.

REGISTERED ANGLO-ARAB gelding, 6 years, 15.2 hands. Good home essential. Not riding stable. Offers. 479-3174.

REGISTERED SUFFOLK RAMS, 1—3 years old, well over 300 lbs. 1 yearling, ram lambs. R.O.P. flock, Mill Bay, 743-9423.

REGISTERED ½ ARAB CHESTnut gelding, 17 hands, 10 years, well-schooled, English, sound, spirited, Campbell River. 287-3887.

MUST SELL REGISTERED thoroughbred mare, 5 years old, 16.2 hands, $350 or best offer. Phone 748-1106.

ANGUS HEIFER AND FIRST calf, $350. Angus Bay Baby Beef, 7 months. Phone 743-9414.

WANTED: ENGLISH SADDLE for 10-year-old, good condition. 598-1219.

ELEGANT GOLDEN PALOMINO, 5 years, 16 hands, well mannered, loves children. $350. 478-5730.

ESQUIRE SKIRTED SADDLE with black stitching, $125. Lady's saddle, $75. 478-6804.

GOOD FAMILY COW FOR SALE. 478-2950.

FEED POTATOES, $15 PER TON. 6858 Pat Bay Hwy. 652-1582.

WANTED: GOOD USED English pony saddle. 477-4887.

PONY BUGGY STEEL FRAME, 7-year-old Dunn gelding. 478-5345.

4-YEAR-OLD QUARTER HORSE mare registered, $400. 652-2835.

FEEDER PIGS. 656-4059.

6.8-TON METAL CHORE TIME, feed bin. $325. 479-4528.

BALED HAY FOR SALE, $30 A ton. 479-6127.

PONY, SHOW RING HARNESS. Evenings, 27-1780 Townley.

130 HEAVY EQUIPMENT AND MACHINERY

METRO TOYOTA
SIDNEY DIVISION
656-4311
1958 INTERNATIONAL 1½-Ton 14' Flatdeck with Lift
SAVE $ AT SIDNEY
METRO TOYOTA
SIDNEY DIVISION

USED HEAVY EQUIPMENT: 1 1968 JD350 crawler with 4-way drought bucket, 93 backhoe, $10,500. Terms available. One 1964 Ford F500 tow truck, $1,995. One 1964 International dump truck, $1,295. Phone 385-2493.

ATTENTION LOGGERS Husky Brute 125 Series Hydraulic loader. Mounted on '63 Kenworth, $13,300. Financing arranged. Just south of Silver Bridge in Scorpio yard, Duncan, 746-6231.

JOHN DEERE RUBBER TIRE skidder. Complete overhaul job with 2 new tires, 2 spare tires with spare rim. 753-4471 (Nanaimo).

JOHN DEERE BACK HOE series 400, 2400 hours, very good condition. 386-1270.

135 FARM IMPLEMENTS

FORD FARM AND INDUSTRIAL Equipment in Stock
Also H and L Teeth and Grader Blades
Rolling Machinery Ltd. 610 Alpha St.
Phone 384-0541, Nites 385-8383

HAULING BALED HAY!—BUY a 6-ton self unloading flat Deck Trailer with Gooseneck hitch and pull with your Pickup. VICTORIA JEEP HILLSIDE at ROCK BAY

FORD 8N TRACTOR, FRONT end loader 3 pt hitch, PTO Scafire, blade bucket manure fork etc. Offers. Phone 748-8977.

¾ H.P. GACUZZI JET PUMP, AS new, with pressure tank. Also Ghel harvester, older type. 598-4760.

FORD 8 N TRACTOR, GOOD condition. 642-3455.

150 CARS FOR SALE

XXXXXXXXXXXXXXXXX
RM RM RM RM RM RM
XXXXXXXXXXXXXXXXX
We Do Sell For Less!
'68 Toyota Corona $1188
'70 Gremlin 2-Dr. $1688
'71 Javelin H.T. $3388
'66 Chrysler Sed. $1288
'67 Plymouth Sed. $1288
We Do Sell For Less!
REG MIDGLEY'S AMERICAN MOTORS
736 Cloverdale 385-8756
XXXXXXXXXXXXXXXXX
RM RM RM RM RM RM
XXXXXXXXXXXXXXXXX

B. MADSEN MOTORS LTD.
'69 COUGAR XR7, ELIMINATOR $2595
'69 JAVELIN SST CONSOLE $2295
'66 CHEV IMPALA CONVERTIBLE $1295
'66 PONTIAC PARISIENNE $1095
'65 JEEP WAGON $1195
'65 VALIANT $695
'64 FORD FALCON $395
B. MADSEN MOTORS LTD. 2691 SOOKE RD., 478-5214

150 CARS FOR SALE

McCALLUM MOTORS
— DATSUN — VOLVO —
YATES AT COOK
386-6168

WE PRICE OUR CARS

1968 CHEVELLE 2-door hardtop. One owner, 6-cylinder, automatic transmission. Only 35,000 miles. $1895

1970 SUNBEAM ALPINE Fastback. Here is an exceptional car. Only 9000 miles. $2195

1971 GREMLIN, 6-cylinder, automatic. Hard to find model. $2295

WE INVITE COMPARISON

1968 FORD Galaxie hardtop, V-8, automatic transmission, power steering, power brakes. An exceptionally clean car $2195

ON THE SPOT FINANCING

1969 AUSTIN 1100 automatic, radio. Very clean, new transmission, 90 day or 4,000 mile full warranty. $1595

WE DYNO-CHECK LATE MODELS

1971 VEGA hatchback, radio. Very clean, one owner. $2295

ALL CARS GOV'T TESTED

McCALLUM MOTORS DATSUN — VOLVO

COLWOOD CAR LOT
at
COLWOOD CORNERS
478-5622

— OPENING SPECIALS —

1968 FORD Galaxie 2-door hardtop. V-8, automatic, power steering, power brakes, radio. OPENING SPECIAL $1995

1967 CHEVROLET station wagon, 6-cylinder, standard transmission, radio. OPENING SPECIAL $1195

1971 DATSUN pickup with factory-built camper. Sleeps 4. OPENING SPECIAL $2895

1972 DATSUN demonstrator. Under 5000 miles. Radio, side mouldings, disc brakes. OPENING SPECIAL $2595

1972 VOLVO demonstrator. 4-door sedan, 4-speeed, bucket seats, disc brakes, radio. SAVE $500

1968 FORD ½-ton pickup. V-8, 3-speed. Wide box, good condition. OPENING SPECIAL $1695

McCALLUM MOTORS DATSUN — VOLVO 478-5622

FORD FALCON, 1965, 4-DOOR, 6 cylinder automatic, clean, good condition, tested April '73. $850 or best offer. 385-0029.

DUNE BUGGY, ALL METAL body, wide tires. Convertible top with doors. $1050 or offers. 477-4813.

'70 DATSUN 1600, 2-DOOR, 4-speed, 2-tone, 6 new tires and rims, 2 studded snow tires, radio, tape deck and tapes. 652-2914.

1962 SUPER 88 HARDTOP sedan, excellent throughout, power. $625. 656-4745.

'69 MAZDA, EXCELLENT CONDItion, 4-speed transmission, bucket seats. 479-6489.

'68 CORONET 500, 318 V8, 2-DOOR coupe, mounted snow tires, $1700 or offers. 478-7638.

1961 FORD FALCON WAGON, 6 cylinder, good shape. $450. 384-6227.

'68 VOLKSWAGEN, SUPER clean. $1350. Phone after 6. 384-6715.

1962 OLDSMOBILE CONVERTible, very good condition, $450. 386-1841.

'64 ACADIAN STANDARD, GOOD condition, new tires, tested, $500 or closest offer. 477-9256.

1960 VOLKSWAGEN, GOOD CONdition. Tested recently. 478-6219 after 6 p.m.

'64 CORVAIR, NEW TIRES, brakes, shocks. Best offer. 385-6683.

1935 BENTLEY 3.5 LITRES. Victoria Press, Box 386.

1969 DELUXE VOLKSWAGEN. $1500. 479-2953.

150 CARS FOR SALE

CORNELL
"CHEVROLET
COUNTRY"

"PUTTING YOU FIRST KEEPS US FIRST"

BUYER BENEFITS!!
—Free exchange privilege
—2-year written warranty with every car
—Take it to your favorite mechanic
—All cars Gov't tested
—100% financing

STATION WAGONS

1972 CHEVROLET Kingswood Estate station wagon, 3 seats, factory air. Every factory option. Low mileage.

1972 VEGA Hatchback coupe, automatic transmission, radio. THE CAR THAT IS HALF A WAGON.

1971 VEGA Station Wagon 4-speed, radio, low miles, one owner.

1969 CHEVROLET Concourse, 350, V-8, full power equipped, radio, one careful owner.

1969 NOMAD Station Wagon. Big 6, automatic transmission.

1968 CORTINA 4-door Station Wagon. 4-speed.

1967 CHEVROLET Station Wagon, 327, V-8, full power equipped, radio.

ALL CARS SUMMER PRICED FOR QUICK SALE

CORNELL CHEV-OLDS
3050 DOUGLAS STREET
(Opp. Mayfair)
385-5777 — 'til 9 p.m.

150 CARS FOR SALE

CORNELL
"CHEVROLET
COUNTRY"

FULL SIZED

1971 METEOR Montcalm, 2 door, hardtop. Fully power equipped including power windows and vinyl top.

1971 OLDS DELTA "88" custom 2-door, hardtop. Fully power equipped. Stereo tape, vinyl top.

1970 BUICK Wildcat, custom 2-door hardtop. Fully power equipped.

1970 PONTIAC 2 plus 2 convertible, 350 V-8, fully power equipped. Stereo tape deck, bucket seats.

1970 CHEVROLET Impala, 4-door, hardtop. Fully power equpped.

1970 CHEVROLET 4-door sedan, V-8, automatic transmission, radio vinyl top.

1969 IMPALA 4-door, hardtop, fully power equipped. Chrome wheels.

1969 CHRYSLER Newport custom 4-door, hardtop, fully power equipped.

1966 OLDS Delta "88" custom 2-door, hardtop, fully power equipped.

1966 PONTIAC 2-door, V-8, fully power equipped.

1966 PONTIAC 2-door, 6 cylinder, radio.

1965 BUICK WILDCAT 4-door, hardtop, fully power equipped.

1965 PONTIAC 2-door, V-8, standard transmission.

1964 FORD Galaxie 500, 4-door sedan, V-8, radio.

1964 CHEVROLET 4-door, sedan, V-8, fully power equipped.

1963 PONTIAC 4-door sedan, V-8, automatic transmission, radio.

INTERMEDIATES

1969 CHEVELLE coupe V-8, automatic transmission, radio.

1969 PLYMOUTH SUPER BEE, V-8, fully power equipped.

1968 MONTEGO MX 4-door, sedan, V-8, automatic transmission, radio.

1968 MONTEGO MX 2-door, hardtop, fully power equipped, vinyl top.

1966 FAIRLANE 500 XL 2-door, hardtop, fully powered, bucket seats.

1965 RAMBLER 4-door sedan, 6, automatic.

ALL CARS SUMMER PRICED FOR QUICK SALE

CORNELL CHEV-OLDS
3050 DOUGLAS STREET
(Opp. Mayfair)
385-5777 — 'til 9 p.m.

150 CARS FOR SALE

CORNELL
"CHEVROLET
COUNTRY"

COMPACTS

1971 COMET GT 2-door, 302 V-8, automatic transmission, radio. Mag wheels. One careful owner.

1970 MAVERICK 2-door, 6 cylinder, standard, radio, low miles.

1969 VALIANT 4-door sedan, 6, standard.

1969 FALCON Futura 2-door, 6, automatic transmission, radio.

1964 VALIANT 4-door, sedan, 6, automatic transmission, radio.

1963 STUDEBAKER Lark Daytona, 2-door, hardtop, V-8, 4-speed, buckets, radio, very clean.

1963 AMBASSADOR, V-8, 4-door, full power equipment, radio, very clean.

1962 COMET, automatic transmission, 4-door, like new.

1961 COMET 4-door, 6, automatic transmission, very clean.

IMPORTS

1971 DATSUN 510, 4-door, sedan, 4-speed, radial tires. Low mileage.

1971 TOYOTA Sprinter 4-speed.

1970 VOLKSWAGEN GHIA Coupe, 4-speed, radio, like new.

1969 CORTINA 4-door, sedan, 4-speed, radio.

1967 VIVA 2-door, 4-speed.

1967 AUSTIN 1800, 4-speed.

1966 MORRIS 1100.

1961 VOLKSWAGEN deluxe, 4-speed.

TRUCKS

1966 DODGE ½-ton pickup.

1968 CHEV ½-ton panel.

ALL CARS SUMMER PRICED FOR QUICK SALE

CORNELL CHEV-OLDS
3050 DOUGLAS STREET
(Opp. Mayfair)
385-5777 — 'til 9 p.m.

REMEMBER
METRO TOYOTA
LTD.
624 Finlayson
386-3516, 386-3517

1972 METEOR RIDEAU 500 2-Dr. Htp. V-8 Automatic, Radio, power steering and brakes, Vinyl top, and fender skirts. Stock 2-107.
Demo Savings $971
Was $5,082 Now $4,111

1964 CHEVROLET IMPALA, NEW brakes, shocks, exhaust system. $700. 479-4689.

150 CARS FOR SALE

SUBURBAN
N
O
R
T
H
ON DOUGLAS

SAFE BUY
USED CARS

1972
CORTINA 2-Dr. P20702.
$2950

1972
CAPRI 2-Dr., 2000, std., radio, decour. CP20738A.
$2950

1971
COMET 2-Dr., 6, At., radio. CP20409B.
$2550

1971
CORONA Mark II 4-Dr., At., radio. P20669.
$2350

1971
VW. BEETLE 2-dr. LT20539A.
$1650

1971
COUGAR XR 7 2-Dr. Ht., V-8, At., radio, P.S., P.B., LT20740A.
$4240

1970
T-BIRD 4-Dr. Landau. Fully equipped. LT10440B.
$4550

1970
MAZDA 1600 4-Dr., radio, LT20721A.
$1950

1969
FORD Ranch Wagon, V-8, At. P20635.
$2050

1969
GALAXIE 500 4-Dr., V-8, At., radio, P.S., P.B. M20730A.
$2340

1969
TORINO 2-Dr. Ht. V-8, At., radio, P.S., P.B. M20743A.
$2650

1968
BUICK Wildcat 2-Dr., V-8, At., radio.
$2288

Up to 48 mos. payment plans available.

SUBURBAN
on Douglas
Wide open till 10 p.m.
Monday to Friday
6 p.m. Sat.
386-6131

1964 RENAULT AUTOMATIC 1,000 miles on rebuilt motor. All new electrical system, brakes, transmission work done. Very easy to drive. $550. 385-2054. No. 3-1735 Turner Street, after 5:30.

1970 CHEV STATION WAGON. V-8 automatic. Clean. 60,000 miles. $2350. 1970 Vauxhall Viva. Standard. 20,000 miles. $115. 383-6719 after 6.

FORCED SALE
1967 CONVERTIBLE
TRY OFFERS. 382-0484

BEAT THE HEAT. 1967 CHRYSLER Newport custom sedan, fully air conditioned, air power. Immaculate condition. Must be seen and driven to be appreciated. 383-6847.

'69 Cadillac De Ville, air conditioning, list price $4600. I'LL TAKE TODAY $3995. no trade. Greg, 386-6424 or 384-3794

'67 CHEVELLE 396 S.S. AUTOMATIC. $1895. 385-3432. Will consider trade for newer Volkswagen. 604 Frances Ave.

1967 PLYMOUTH BELVEDERE II, 4-door sedan, V-8, automatic, excellent condition, tested, radio, bargain — $975. 382-8676.

'64 FALCON REBUILT MOTOR, new clutch, mechanically excellent. Body good. $500 or best offer. 382-3401.

1965 PARISIENNE 2-DOOR hardtop, power brakes, power steering, 1 owner, $895. 382-8111 local 31, or 477-5918.

1955 CHEV 2-DOOR HARDTOP 283, 327 heads, 250 h.p. cam, 4-barrel, Hurst 3-speed. 994 Ridgeway, after 6.

1957 CADILLAC 4-DOOR, BASICALLY very good car. Absolutely must be sold by Monday. Highest reasonable offer. 386-9480.

1965 IMPALA, QUICK SALE. IMMACULATE. Offers. 386-1764 or 656-5075.

CONVERTIBLE. '67 MUSTANG, automatic, power top, 289, V-8, 45,000 miles, Best offer. 477-2926.

'58 METEOR, GOOD CONDITION, clean, offers. Phone between 6 - 10 p.m. 386-7400.

PRICES SLASHED
AT ART'S CAR SALES

1966 PONTIAC STRATO CHIEF. V-8 automatic. $695. Cadboro Bay Service. 477-2102.

BUY NOW — PAY LATER
AT ART'S CAR SALES

1965 BEAUMONT CONVERTIBLE, new tires, radio, 6 cylinder, standard. $650. 479-5998.

'67 MUSTANG 289 HIGH PERFORMACE 4-speed. Excellent condition, $1,600. 385-6586.

1971 OLDSMOBILE DELTA 88, 4-door hardtop, under 10,000 miles. As new, $3,750. 598-5407.

1963 VOLKSWAGEN 2-DOOR, with radio, $795 or best offer. Call Terry, 386-6168.

'65 CORVAIR, AUTOMATIC. FAIR condition. Offers. 386-2606.

1971 TOYOTA 1200 SPORTS coupe, blue, $1600. 382-9761.

150 CARS FOR SALE

XXXXXX XXXXXX XXXXXX
XXXXXX XXXXXX XXXXXX
XX XX XX XX XX
XX XX XX XX XX
XXXXX XXXXX XXXXX
XX XX XX XX
XX XX XX XX
XXXXXX XX XXXXXX
XXXXXX XX XXXXX

EMPRESS
— PONTIAC — BUICK —
GMC

GOODWILL
USED CARS

69 BUICK LE SABRE 4-DR. HT., V-8, AUTO., P.S., P.B., AIR $2795

67 BUICK SKYLARK GS400, 2-DR. HT., V-8, AT., P.S., P.B., WHITE $2295

62 BUICK WILDCAT 2-DR. HT., V-8, AT., P.S., P.B., BUCKETS, WHITE $895

70 LE MANS SPORT CONVERT., V-8, AT., P.S., P.B., BUCKETS, BLUE $3195

70 LE MANS 2-DR. HT., V-8, AT., P.S., P.B., CREAM $2995

68 PARISIENNE 4-DR. HT., V-8, AT., P.S., P.B., BLUE $2195

67 PONTIAC GRAND PARISIENNE, 2 DR. HT., 396 A.T., P.S., P.B, BUCKETS, WHITE $2295

66 PONTIAC LAURENTIAN 4-DR. STD., V-8, AT., P.S., P.B., BRONZE $1195

66 BEAUMONT S. CONVERT., V-8, AT., BUCKETS, YELLOW $1495

71 CAMERO Z28, V-8, 4-SPEED, P.S., P.B., BUCKETS, GREEN. $3995

WE RUN
A VERY SIMPLE
BUSINESS

72 IMPALA 2-DR. HT., V-8, AT., P.S., P.B., RED $3895

68 EL CAMINO, V-8, AT., P.S., P.B., TURQUOISE $2595

67 CADILLAC DE VILLE, 4-DR. HT., LOADED, AIR, BLUE $3295

67 MUSTANG 2-DR. HT., V-8, STICK, BUCKETS, TURQUOISE $1595

66 METEOR, 4-DR. STN., V-8, AT., P.S., P.B., BLUE $1195

69 POLARA 4-DR. STN., V-8, AT., P.S., GREEN $1795

68 POLARA 2-DR. HT., V-8, AT., P.S., P.B., WHITE $2095

67 POLARA 4 DR. STN., V8, A.T., P.S., P.B, GREEN $1695

66 RAMBLER, 4-DR. STN., 6, AT., P.S., BRONZE $1095

66 AMBASSADOR, 4-DR., STN., V-8, AT., P.S., P.B., BLACK $1195

71 TOYOTA MARK II, 2-DR. HT., 4-SPD., YELLOW $2595

71 VW. BEETLE, 4-SPD. RED $2095

71 VW. 411, 4-DR. SEDAN, AT., BLUE $3295

70 MAZDA 1800, 4-DR. SEDAN, 4-SPD., GREEN $1795

69 VIVA 2-DR., 4-SPD., GREEN $1295

65 SKYLARK 2-DR. STN., V-8, AT. P.S., YELLOW $1095

66 OLDS VISTA CRUISER, V-8, AT., P.S., P.B., AIR, TURQUOISE $2295

65 PONTIAC LAURENTIAN, 4-DR., STD., 6, AUTO., P.S., BLUE $995

AT
— EMPRESS —
— PONTIAC BUICK —
382-7121

DRIVE IN OFF TOPAZ
2867 DOUGLAS STREET

150 CARS FOR SALE

S S S S S S S S S S S S
S S
S SPEEDWAY S
S VOLKSWAGEN S
S PORSCHE S
S S

1972 FIREBIRD ESPRIT. Red with white vinyl roof and white plush upholstery. 350 V-8, 3-speed automatic, console, radio. Less than 3000 miles, remainder of factory warranty. Replacement cost $5,300. SAVE NOW, ONLY $4295

71 FIRENZA wgn., A.T. $2195
71 PINTO A.T. vinyl roof $2195
71 VW fastback, fuel injection $2295
71 V.W. 411 wgn. $3295
70 MAVERICK A.T., radio $1895
69 V.W. de luxe $1595
69 V.W. Karmann Ghia convert., A.T. $2295
69 V.W. Fastback, A.T. $1995
69 MALIBU 2 dr. H.T. $2295
68 V.W. Sunroof $1395
68 OLDS. Vista Cruiser, wgn. $3295
68 EPIC A.T. $895
67 V.W. wgn. low miles $1695
67 PLYMOUTH Fury III $1695
66 SKYLARK 2 dr. H.T. $1395
66 V.W. wgn. $1495
66 FORD V-8, wgn. $895
66 FORD V-8 wgn. $895
65 CHEVELLE wgn. $295
65 V.W. deluxe $1095
64 V.W. deluxe $995
64 CHEVY II wgn. $395
63 V.W. deluxe $795
62 PONTIAC wgn., clean $395
62 V.W., low miles $795
61 VOLKSWAGEN $495
60 RAMBLER sedan $395
57 FORD V-8 wgn. $295

CAMPERS and VANS

71 V.W. 7 pass. bus $3295
71 V.W. van $2695
69 V.W. van, camper conversion $2495
66 V.W. 9 pass. bus, low miles $1795
66 V.W. van. Low miles $1395

FOR 19 YEARS
UNDER THE REVOLVING
VOLKSWAGENS

BOTH SIDES OF YATES
385-2415

METRO TOYOTA
SIDNEY DIVISION
656-1311

1970 FORD Country Sedan Wagon, V-8, automatic, power steering, power brakes, radio, A-1 condition.

1969 CAMARO, V-8, automatic, power steering, radio, bucket seats and console, 36,000 miles, new tires. City tested. Red with black vinyl roof.

1968 MINI bus, 4 speed, maroon.

1967 DODGE Dart, 2-door hardtop, V-8, bucket seats, console, radio, popular car.

1966 CHEV wagon, V-8, automatic, radio, city tested, maroon and white.

1965 CHEVY II Sedan. Runs very well.

1965 VALIANT Signet, hardtop. Big 6, radio, automatic transmission. Premium.

1965 OLDS F-85, V-8, automatic, radio. Runs very, very well.

1964 FORD wagon, V-8, automatic, power steering, power brakes, radio, tested, aqua.

1963 RAMBLER wagon, excellent condition, automatic, radio, green and white.

1963 PONTIAC Laurentian wagon, V-8, automatic, power steering, radio, tested, maroon.

IMPORTS

1972 DATSUN 1600 Bonzai

1971 TOYOTA Corolla, 9,000 miles

1969 DATSUN 1600 2-door, Radio.

1968 ENVOY Sedan.

1966 VOLKSWAGEN De luxe

1965 MORRIS 1100.

1965 HILLMAN Minx

1963 VOLVO 544 Sports. Hard to find.

1961 AUSTIN Wagon

TRUCKS

DATSUN 1600 Pick up. Popular unit.

1970 MERCURY ¾ ton, V-8 automatic, radio, low mileage.

1969 ECONOLINE ¾?? Van, V8 automatic, new tires, excellent condition.

1969 GMC ½ ton, V-8, 3-speed.

1968 VOLKSWAGEN Van.

1965 CHEV ½ ton, V-8, 4-speed, radio. Walk-in canopy.

1964 VOLKSWAGEN, 9 passenger bus. Top condition.

1959 CHEV Apache, with canopy. 1952 GMC ½ ton and canopy.

15 cars under $500
for transportation

SAVE $ AT SIDNEY
METRO TOYOTA
SIDNEY DIVISION

1968 2-DOOR AUTOMATIC VAUXhall Viva, Model 9311, in damaged condition. As is, where is, City Yard, Garbally Road. Offers, in writing, will be received by the Purchasing Agent, City Hall, Victoria B.C., up until noon on Monday, August 7, 1972.

1969 CADILLAC, BANK WILL REpossess if not sold. Try your offer 478-6172.

1960 DODGE V-8, AUTOMATIC, just tested. Overloads and trailer hitch. $200. 383-7003.

1969 ENVOY SL, 2-DR.HT. MUST see it. Ian, 386-6424.

1968 CORTINA DE LUXE. $1075. 385-5860.

150 CARS FOR SALE

XXXXXXXXXXXXXXXXX
X X
X PETER POLLEN X
X FORD X
X X
XXXXXXXXXXXXXXXXX
XXXXXXXXXXXXXX
XXXXXXXXXX
XXXXXXXX
XXXXX
XXX
X

OVER 75 UNITS
TO CHOOSE FROM

1972 BARRACUDA 2-door hardtop, V-8, automatic transmission, power equipped. Finished in powder blue with white striping. Only 8,000 miles $3495

1971 CAPRI 2000. Silver metallic. 4-speed, radio $2895

1971 BUICK Le Sabre 4-door hardtop. Fully power equipped. Luxury car. Vinyl roof. Immaculate $4095

1971 FORD F-100 ½ - Ton pickup. V-8 automatic. Only 6,400 miles. Very Hard to find $3595

1970 LTD BROUGHAM 4-door hardtop, fully power equipped with only 14,000 miles. Color —black with gold interior. $3695

1970 VOLKSWAGEN, light blue, radio, rear window defroster. $1695

1969 DODGE MONACO 2-door hardtop, buckets, vinyl roof, automatic transmission, power equipped $2595

1969 PLYMOUTH Roadrunner 383 V-8 automatic transmission. Bronze metallic with vinyl roof $2595

1969 METEOR Rideau Station Wagon. Fully power equipped $2895

1969 ENVOY station wagon only 18,000 miles $1395

1968 PLYMOUTH Sedan, 6 cylinder, automatic transmission, Excellent family car $1495

1967 VIVA. Outstanding value with only 21,000 miles $1095

1967 FIREBIRD 400 V-8, automatic transmission. tomatic transmission. Full power, vinyl roof. $2195

1967 FORD Fairlane Convertible, V-8 automatic transmission, console, buckets $1695

1967 FORD 2 door sedan, 6 cylinder, standard transmission, economical family unit $1095

1967 FORD RANCHERO. 390 V8. Looks and runs like new $1695

1966 BEAUMONT station wagon, V8, automatic transmission, radio. A well cared for car $1495

1966 FAIRLANE 4-door sedan. V-8, automatic, power steering. Beautiful condition $1695

1966 PONTIAC 2-door hardtop. Fully power equipped $1395

1965 RAMBLER V-8, automatic transmission, radio. This car has been extremely well cared for and is in showroom condition. $1195

1964 RAMBLER 2-door hardtop, 6 standard, radio $795

1964 OLDS F85. Fully power equipped, excellent throughout $795

BUY WITH
CONFIDENCE

ALL SOLD WITH
7-DAY
MONEY BACK
GUARANTEE!

PETER POLLEN
FORD
1060 Yates St. — 384-1144

150 CARS FOR SALE

P P P P P P P P P P P P
P P P P P P P P P P P P

PLIMLEY
SINCE 1893

CASH ! ! !
For Top Quality
Used Cars

Select Trade-Ins
on the New
AUSTIN MARINA

1972 DATSUN $2195

1970 MAVERICK 6 AT. $2095

1970 MAZDA 1200 $1495

1970 CHEVY II Nova $2395

1970 DATSUN 510 A.T. $2095

1969 TR6 $2795

1969 VAUX. VIVA $1095

1969 TOYOTA Corolla $1195

1968 AUSTIN 1100 S.W. $1295

1968 PLYMOUTH Fury, AT $1745

1965 MERC. 9-pass., SW $1445

1964 VAUX. Viva $ 395

1960 HILLMAN SW $ 495

PLIMLEY
1010 Yates 382-9121
Open to 9 p.m.

P P P P P P P P P P P P
P P P P P P P P P P P P

N
N — N
N — N
N — N
N — 68 — N
N — N
N — YEARS SERVING — N
N — N
N — VICTORIA — N
N — N
N — N
N — N
N — N
N

NATIONAL
CHRYSLER-DODGE
DODGE TRUCKS

71 CRICKET 4-dr. One owner. $2195

63 PONTIAC 2-dr. HT. Bucket seats. $ 595

65 DODGE 383 V-8 AT. 2-DR. HT. $ 795

59 CADILLAC 4-DR. HT. Excellent condition. $ 695

65 PONTIAC 4-DR. HT. V-8 AT. PS. PB. Tested. $ 695

BOTH SIDES OF THE
800 BLOCK YATES ST.
384-8174

1955 PONTIAC HARDTOP 29,000 miles on factory rebuilt 283, standard transmission, beautiful paint, black naugahyde interior, chrome wheels, and new tires. Lots of extras. 382-7944.

1964 PARISIENNE CUSTOM Sport 283, V-8, automatic, bucket seats, console. Immaculate. 383-3987.

1968 CAMARO SS
396-375 h.p., mags, headers, tach, like new. Must be seen. Tom Sims, 386-3656.

1962 COMET STATION WAGON, 6 cylinder automatic, rebuilt motor, city tested, good tires, body, paint. Offers, 477-5782, after 7 p.m.

1971 DART SWINGER SPECIAL, 340, Hurst 4-speed, headers, positraction. Radio and tape. Will consider small trade. 386-8570.

'64 DODGE 4-DOOR, AUTO., V-8, power steering, power brakes, radio, snow tires, tested Dec. '72 $500. 478-3701 after 6 p.m.

1968 VOLKSWAGEN STATION wagon square back sedan, must sell immediately. 382-1424 after 12 noon.

LEAVING COUNTRY, MUST sell 1970 Toyota Sprinter, as new. 598-4824.

MUST SELL 1964 CHRYSLER Windsor convertible. All electric, good, 383, offers. 477-8187.

1956 PONTIAC, INSPECTED, $225. 1958 Mercury, inspected, $75. 2866 Scott St. 382-0230.

1964 VW VAN, 1500 MOTOR, needs motor work, 652-3120 evenings.

1962 CHEV IMPALA 2 DOOR hardtop 327 4 barrel carburetor, good shape. 384-5968.

1971 PINTO 4 SPEED, LIKE new, best offer over $1700. 384-6943.

'68 CHEVELLE S.S. 396, 4 speed, excellent shape, 1 owner, $2100. 479-7011.

'62 VOLVO 544, NEW TIRES, good condition, call between 4:30 and 6:30. 385-8784 or 383-1829. $850.

1970 CHEVROLET IMPALA, CONvertible, 350 cu. in., Asking $3,500. 478-1145.

'71 DATSUN FASTBACK AUTOmatic. $2100 or nearest offer. 385-6350.

'61 THUNDERBIRD. JUST TESTed. Very clean. 1117 Caledonia. 388-5742.

'59 VOLKSWAGEN, REBUILT motor, brakes and steering, $475. 652-1779.

1939 PLYMOUTH SEDAN. $350. 478-4885.

1969 TOYOTA CORONA STANdard, good condition. 382-6097.

'66 MUSTANG CONVERTIBLE. $1500. 384-0277.

62 VOLKSWAGEN, GOOD CONDItion $400. 386-4842.

KARMANN GHIA
592-7807

'65 BUICK, V6. BEST OFFERS. View at 2750 Claude Rd.

150 CARS FOR SALE

GARDEN CITY
"EASY FINANCING"

1971 MUSTANG
MACH 1
2-DOOR HARDTOP, 351, V-8, AUTOMATIC TRANSMISSION, POWER STEERING AND POWER BRAKES, RADIO, ERMINE EXTERIOR WITH CUSTOM BLUE INTERIOR, BUCKET SEATS, CONSOLE SHIFT. ONLY 13,000 MILES.

1970 MUSTANG
MACH 1
2-DOOR HARDTOP, 351, V-8, AUTOMATIC TRANSMISSION, CONSOLE SHIFT, POWER STEERING AND POWER BRAKES, RADIO, MATADOR RED EXTERIOR WITH BLACK BUCKET SEATS.

'69 BUICK
GS 400
2-DOOR HARDTOP, AUTOMATIC TRANSMISSION, RADIO, POWER STEERING AND POWER BRAKES, SHERWOOD GREEN EXTERIOR WITH WHITE VINYL ROOF AND WHITE BUCKET SEATS, PLUS CONSOLE SHIFT.

'68 COUGAR
XR7
2-DOOR HARDTOP, AUTOMATIC TRANSMISSION, POWER STEERING AND POWER BRAKES, RADIO, CANARY YELLOW EXTERIOR, BLACK VINYL ROOF WITH BLACK LEATHER BUCKET SEATS, CONSOLE SHIFT, TACH AND GAUGES.

G G G G G G G G G G G G

71 CHEV Impala 4-Dr Ht. $3595
71 MALIBU 2-Dr. Ht. Air $3595
71 TOYOTA Mark II 2-dr. $2795
71 PINTO 2-Dr. Ht. $2195
70 SKYLARK 2-Dr. Ht. $2995
70 FORD wagon, loaded $3195
69 VIVA 2-dr. $1695
68 CUTLASS 2-dr. Ht. $2195
68 IMPALA SS. 2-Dr. Ht. $2195
67 CUTLASS 4-dr. Ht. $1795
67 VOLKS fastback $1195
66 CUTLASS Convt $1395
65 PARISIENNE 4-Dr. Ht. $1195
65 MONACO 2-dr. Ht. $1395
64 SKYLARK 2-dr. Ht. $ 995
64 RAMBLER Classic $ 595

G G G G G G G G G G G G

90-DAY
50-50 WARRANTY
"ON ALL CARS"
GARDEN CITY AUTO SALES
2978 Douglas 383-1931

WILLE MOTORS

'71 DATSUN 1600
Only 6,500 miles $2095
'70 CHALLENGER RT $3095
'70 FIREBIRD 400, 4-spd. $3295
'69 CAMARO SS $2695
'69 BUICK Skylark 2 Dr. Ht. $2495
'69 CHRYSLER 2 DR. HT. $2695
'68 TORINO GT fastback $2495
'68 DODGE Monaco $2950
'68 MUSTANG 43,000 miles $2195
'67 ACADIAN Canso 2-Dr. $1595
'67 PARISIENNE Conv't. $1795
'66 BUICK Skylark 2 DR. HT. $1695
'65 DODGE SEDAN $ 495
'64 ANGLIA Low miles $ 695
'62 COMET Low miles $ 395

Backed by one of the
ISLAND'S LARGEST
SERVICE CENTRES
3240 Douglas 382-2313

NOTICE: GENUINE PRIVATE forced sale! '67 Rambler Rebel, Overdrive, '62 Land-Rover, '59 Rambler, automatic, '56 Rambler. All excellent extra tires and wheels. Volvo motor. 598-5298. 12 a.m.-8 p.m.

'60 VOLKSWAGEN, REBUILT motor, transmission, new clutch, king pins, brakes and paint. Chev. wheels, extractor, plus much more. 746-4603 Duncan.

'65 BUICK SKYLARK CONVERTIBLE. Fully equipped including buckets and console, power windows and seat. Low mileage, excellent condition. $1,895. 598-2794.

'63 ACADIAN BEAUMONT 2-door hardtop, 250 4-speed, positraction, straight axle, custom interior. Offers. 112-246-9630 after 5 p.m.

1962 HUMBER STATION WAGON, beautiful British luxury, power steering, power brakes, radio, recent motor work. Excellent running condition. $675. 592-1431.

1967 MERCURY MONTCLAIR, very clean, tested, good condition, excellent family car. $1295. 385-1585.

1970 CAMERO 350, 3-SPEED automatic, 17,000 miles, balance of new car warranty. Best offer. 385-5337.

WITH ONLY 17,000 ORIGINAL miles, one owner, excellent condition. 1968 Sunbeam Alpine. 384-8206 after 5.

1966 FAIRLANE 500 XL, 2-DOOR hardtop, V-8, 4-speed bucket seats, power steering, power brakes, stock mags. 479-3644.

1971 GEMLIN, 2-DOOR, WITH AUtomatic tranmission, silver with blue striping. Immaculate, offers. Phone 477-6251.

1966 PONTIAC LAURENTIAN, one owner, 283, V-8, automatic, radio, good tires. New shocks. Reasonable. 592-9425.

'56 CHEV. BELAIR 2-DOOR, REbuilt 283, 3-speed stick, beautiful condition. $850 or best offer. 479-5216.

POSTED TO EUROPE, SELL 1969 Sunbeam Alpine GT, 39,000 miles, asking $1700 or nearest offer. 384-0483.

TWO SIMCAS FOR PRICE OF one, $75. 1960-61. Drive one, use other for parts. 386-9953 after 5:30.

1963 JAGUAR MARK II, MANUal, 4-speed. $1450. Will trade for compact car. 477-1939.

1948 FORD. IMMACULATE CONdition. What offers? Phone days 386-0214, evenings 385-4684.

1964 FORD WAGON, 8-CYLINder, automatic, good rubber, tested, $495 or best offer. 385-1585.

1965 PONTIAC, 6-CYLINDER, AUtomatic, good rubber, tested, $375 or best offer. 385-1585.

1964 CHEV. WAGON, 6-CYLINder, standard transmission, very clean. $575 or best offer. 385-1585.

1965 MERCURY RIDEAU 289 cubic inch, automatic, very clean, good rubber. $750. 385-1585.

1966 CHEVELLE, 4-DOOR sedan, 6-cylinder automatic. Original owner. $975. 479-7485.

71 MAZDA R100, ROTARY coupe. Top condition, new radials. 478-5727.

1970 VW 1600, RADIO, RADIALS, extractor, 30,000 miles. Excellent condition. $1,650. 592-3679.

1972 TRIUMPH SPITFIRE MACH IV, 9,000 miles. Evenings 384-6786. Days 384-0587.

1960 ENVOY, 56,000 MILES, radio tested, good condition, $795. 479-5750.

'64 LAND ROVER 88" WHEELbase, excellent condition, phone Nanaimo 758-7660.

1966 VOLKSWAGEN, 58,000 miles. Offers. Phone 592-7337 after 5:30.

1970 DODGE STATION WAGON, very good condition. Reasonable price. 478-3738.

'50 PONTIAC STRAIGHT 8 AND '55 239 V-8, overhead valve motor. Offers. 385-1081.

'65 RAMBLER HARDTOP, AUTOmatic radio, top condition. 652-3256.

MUST SELL 1964 CHEV IMPALA, V-8, 283, bucket seats, new paint. $700 or closest offer. 478-7850.

'60 PONTIAC, 6 STANDARD, runs well. Asking $300. 479-2182.

'56 SUNBEAM RAPIER, TESTED till '73. 479-2104.

'66 VOLKSWAGEN DE LUXE, 1 owner, $795. 387-7504.

1968 DATSUN 1600, $1,800, OR nearest offer. 478-6862 after 5.

1965 FORD CUSTOM. FAIR CONdition, $375, or best offer. 478-7893.

1961 AUSTIN CAMBRIDGE, GOOD condition. $175. Phone 385-4645.

'66 BUICK HARDTOP, REBUILT motor, $900. Phone 592-6073 after 5.

1964 VOLKSWAGEN NOTCHBACK 1500, $450. After 5, 385-2163.

150 CARS FOR SALE

DE PAPE
MOTORS
REMEMBER
IF YOU BUY BEFORE
SEEING US YOU MAY
HAVE PAID TOO MUCH

'70 CORTINA 1600
1600 c.c. engine, 4 speed, bucket seats, GT performance package. One owner local 2-door sedan. Very well kept. Excellent condition.
PRICED TO SELL $1695

'69 CORTINA GT
1600
1600 c.c. engine, 4 speed, radio bucket seats, wood grain dash, GT, performance gauges. New tires. Red with black racing stripes. Very sharp. See it today.
PRICED TO SELL $1495

'66 VOLKSWAGEN
FASTBACK
4 speed, bucket seats, rear window defogger. Only 1000 miles on new motor. One owner car. Excellent mechanical condition. Very clean car. Drive it today.
PRICED TO SELL $1095

'64 PONTIAC
STATION WAGON
283, V-8, automatic transmission, radio. A local wagon recently traded to us. Very clean, runs well. Original body. Electric rear window control. See and drive it today.
PRICED TO SELL $995

MANY, MANY MORE
GOOD BUYS
TO CHOOSE FROM
DE PAPE MOTORS LTD.
847 YATES 384-8035

XXXXXXXXXXXXXXXXX
X X
X CORTINA CAR X
X CENTRE X
X X
XXXXXXXXXXXXXXXXX

BUY WITH
CONFIDENCE

71 FIRENZA SL 2-door sedan. Automatic, Metallic green with tan interior. Only 7,000 miles. $2195

71 VOLKSWAGEN $1795

64 AUSTIN Cambridge, beautiful condition. $795

69 AUSTIN America $1395

68 CORTINA G.T. 4 dr. $1295

64 RENAULT $595

69 DATSUN 1600 4-door sedan $1195

If you are not completely satisfied with your purchase, your money will be cheerfully refunded in 7 days.

CORTINA CAR CENTRE
(Div. of Peter Pollen Ford)
Yates at Quadra 384-5555

MM — MM — MM — MM
LEASE TO OWN
a brand new
D—A—T—S—U—N
McCALLUM MOTORS
Yates at Cook
386-6168
MM — MM — MM — MM

'71 G.T.O., loaded, '72 VOLKSWAGEN CAMPER, '72 HONDA 4, '70 FORD Galaxie, '70 TOYOTA Mark II, '69 CHEV. Longhorn, '59 CHEVY ¾-ton pickup, '67 REBEL SSE, '67 FALCON 2-dr., '66 MUSTANG, V-8, a.t., '65 PARISIENNE 2-dr., Ht., '62 CHEV. wagon. MOTORCYCLES and CARS IN TRADE.
LES BLOW'S
(British Motors)
2940 Douglas Street
Phone 384-7843

1968 CHEV ¾ TON
292 cu. in., 6 cylinder motor, standard transmission and brand new camper. Complete package priced to sell at only $3995. Call DORM FRANCIS at EMPRESS PONTIAC BUICK G.M.C., 382-7121, or res. 478-7875.

WEEKEND SPECIALS
64 BEAUMONT Convt. At. $92
67 METEOR radio $51
66 RAMBLER Wagon Original $52
62 FORD $49
60 TAUNUS Wagon $99
PALM MOTORS LTD. 854 Pandora

1962 BUICK INVICTA AUTOMATIC, 2-door hardtop, power brakes, power steering, power windows, newly painted, immaculate condition. $700 or nearest offer. 382-5313, evenings 382-4683.

RARE CHANCE
1971 Valiant Scamp, automatic, green, vinyl roof, barely broken in at 8,000 miles. Cost $4,000, sell $3250. 382-6604 evenings.

1971 GMC ¾-TON PICKUP, AUTOmatic, V-8, p.s., p.b., heavy duty bumper and radio. Low mileage. Any reasonable offer. Ask for Don Foster, 386-6168.

1964 STUDEBAKER DAYTONA, 4-speed, new motor, power disc brakes, positraction, rear axles, mechanic owned. 382-0696.

GREAT BUY, 1968 FORD GALAXIE, 21,000 miles, fully equipped, make offer. 479-3401.

1960 MERCEDES 190 DIESEL, safe, reliable, economical. Good condition. $600. 656-2450.

'57 FORD SEDAN DELIVERY, running order, no plates, $50. 380 Baker St.

'66 VOLKSWAGEN, DE LUXE, excellent condition. New paint. Offers. 384-5546.

'69 TOYOTA COROLLA, AUTOmatic, new tires, tested, 24,000 miles. $1595. 478-6166.

1963 BUICK ELECTRA, RECONditioned motor, fully powered. Pull camper. 384-0786.

'62 FALCON WAGON, $200. 386-3659

1960 DODGE, $135. 385-2227.

1969 CHEVELLE, EXCELLENT condition, $1695. 477-5477.

'62 GREEN CONSUL FOR SALE. Needs work, $75. Phone 477-4677.

'58 AUSTIN, 6 CYLINDER, FAIR, $100. 382-9881.

'65 EPIC, A-1 CONDITION, LOW mileage, $595. 479-5063 after 5.

1972 BUICK LESABRE, 2-DOOR hardtop, full warranty. 479-7964.

1966 DATSUN 1600, $1150 OR nearest offer. 478-6862 after 5.

1959 CHEV. GOOD RUNNING order. Good tires. $100. 652-1856.

1963 PLYMOUTH SEDAN, GOOD condition, $450. 478-4194.

1957 VOLKSWAGEN BEETLE, $275. 385-5860.

1960 MERCEDES 220 S. $585. 385-5860.

150 CARS FOR SALE

SSSSSSSSSSSSSSSSSSSSSS
&
HHHHHHHHHHHHHHHHHH

SUMMER
SPECIAL BUYS
AT
SAUNDERS & HITCHMAN

'67 TOYOTA Corona, top condition $1195

'67 TOYOTA Crown 4-door sedan, a really nice one $1195

'65 VOLKSWAGEN CAMPER VAN, new motor $895

'69 VOLKSWAGEN CAMPER VAN, Westphalia model, new car condition $3495

'70 MGB GT Special wheels, 2-door hardtop, only 18,000 miles $3195

'72 TOYOTA Celica $3095

'64 VAUXHALL Viva $595

'66 ENVOY 4-door sedan $745

'63 ENVOY sedan, low mileage $495

'60 MORRIS station wagon $495

'63 CHEVY II station wagon $750

'68 AUSTIN station wagon, 1 owner $1195

'66 VOLKSWAGEN Beetle $895

Many more now at
YOUR TOYOTA DEALER
SAUNDERS & HITCHMAN
2040 Cadboro Bay Rd. at
Foul Bay Rd., Oak Bay
592-2471

SSSSSSSSSSSSSSSSSSSSSS
&
HHHHHHHHHHHHHHHHHH

NO INTEREST CHARGED
Instant "No-Red-Tape" Credit
'64 FORD $100 down 10 Wkly. Payments of $10.
'62 MERCURY $125 down 10 Wkly. Payments of $12.
'64 CHEVY II $300 down 25 Wkly Payments of $15.
'62 PONTIAC $150 down 20 Wkly. Payments of $13.
'59 CHEV. $100 down 12 Wkly. Payments of $10.
'64 FALCON $200 down 20 Wkly. Payments of $15.
'64 RAMBLER AT. $200 down 20 Wkly Payments of $10.
BUY HERE PAY HERE
Instant "No-Red-Tape" Credit
PALM MOTORS LTD. 854 Pandora

70 CHEV. 4-DOOR STATION wagon, 400, V-8, automatic transmission, power steering, power brakes, all heavy duty equipment, posi traction, differential. Ideal trailer towing wagon. High mileage (68,000) but in excellent condition. Realistically priced at ½ new cost. $2600. Trade considered. Days: 383-1941. Evenings: 592-7970.

IDEAL FAMILY CAR
Very clean 1966 Rambler Wagon. 1 owner. Radio, automatic, extra winter tires. $850. 592-9796 or 2777 Dewdney.

1970 4-DOOR CHRYSLER NEW Yorker, power steering, brakes and windows, air conditioning, 27,000 miles. New tires. Will take trade. $3995. 383-0897.

MUST BE SOLD: 1969 VAUXhall station wagon, low mileage, tested till July, '73. Can be seen at 7165 East Saanichh Rd., or phone 652-2298. $1795 or near offer.

ELDORADO CONVERTIBLE, 1971 model with black top, air conditioning, all de luxe features. Call 386-2450.

'67 METEOR MONTCALM sedan, 390 automatic, power steering, brakes. Will consider trade. Open to offers. 477-9166 evenings, 479-6127.

1968 SUPER BEE, IMMACULATE condition. Exceptionally low mileage. Still guaranteed. $2800 or nearest offer. 749-6923.

69 PARISIENNE CONVERTIBLE, 350 V-8, 3-speed automatic, excellent condition. Must be seen. Best offer. 386-3914.

VARIOUS MAKES AND MODELS $100 to $500 price range. Financing available. NATIONAL MOTORS, 384-8174.

1966 PLYMOUTH SPORTS FURY 383. Power disc brakes, automatic, bucket seats, tach. $1295. 386-7337, 5:30-8:30 p.m.

1959 PONTIAC IN RUNNING condition. Older international 3 ton truck with stock racks available. Running condition. Offers. 642-3759.

'69 MACH 1
382-9014 or 652-2080

NICE 1965 FORD CONVERTIBLE. De luxe XL model. Fully equipped. Special at $1195. Capri Motors, 2644 Quadra Street.

1966 VALIANT, EXCEPTIONAL condition, 33,000 miles. Asking $1295. 382-6505, between 3-8 p.m.

'62 VOLKSWAGEN VAN, OUTFITted and panelled. Highest offer. 479-2460.

'66 GRAND PARISIENNE, 396-325 power steering, power brakes. $1200 or offers. 592-9074.

MUST SELL, MOVING EAST. '67 Pontiac, tested, $250. Offers. 382-3069.

1957 MERCURY, ONE OWNER, automatic, good tires, radio, tested until April '73. $225. 592-2704.

1958 AUSTIN, 6, GOOD CONDItion. New battery. $135. 382-7558 after 5 p.m.

1959 AUSTIN CAMBRIAN NEEDS clutch work, otherwise in good shape, $100 or best offer. 478-6437.

'61 COMET, GOVERNMENT tested, reliable, $200. Phone 383-5844 after 5.

1958 MERCEDES 4-DOOR SEDAN Just tested, new clutch, $500. 382-9493.

1963 RAMBLER 660 CLASSIC 4-door sedan, 6 automatic, tested, bargain. $600. 382-6670.

1965 VOLKSWAGEN DE LUXE, gas heater, will take trade. 592-9246.

'64 CHEVELLE MALIBU S.S., 283, automatic, low mileage, like new. 479-1418.

1967 FIREBIRD 400, TAPE, radio, tach, tuned, tested, power acc., automatic. 477-5474.

1971 DATSUN 240Z, EXCELLENT condition. Cash needed for immigrating parents. 746-5567.

1970 NOVA S.S., 350, 4-SPEED, loaded with extras, as new, $2695. 388-5097.

1969 DE LUXE VOLKSWAGEN station wagon in good condition, radio, $1500. After 6 p.m., 656-4669.

MUST SELL, LEAVING FOR Europe at once, '67 Cougar 289 cu. in. motor, best offer. 382-2066.

'65 BUICK WILDCAT, FULLY powered, tach, tilt wheel, stool pigeon. After 6, 1489 Hillside.

'55 CHEV. OFFERS.
Phone 478-2743.

1965 VW, GOOD SHAPE, NEW clutch and brakes. $675. 383-8860.

1961 HILLMAN MINX, GOOD running condition. Tested. 382-6626.

1951 PLYMOUTH

150 CARS FOR SALE

D O U G L A S
VOLKSWAGEN
PORSCHE

YOUR LARGEST
VOLKSWAGEN
DEALER
ON THE ISLAND

PREMIUM SELECT
USED UNITS

'71 VOLKSWAGEN square back wagon, 4-speed, radio, leatherette, 19,000 miles $2795

1971 VOLKSWAGEN square back wagon, 4-speed, leatherette, 27,000 miles $2595

'70 LeMANS Safari wagon, 350 V-8, P.S., P.B., radio, 2-way tailgate $3195

1970 VOLKSWAGEN square back wagon, automatic transmission, radio, leatherette $2695

1971 VOLKSWAGEN Dolphin Camper. Fully equipped, radio $4395

1967 VOLKSWAGEN Squareback Station Wagon. Radio, 4 speed. $1295

'69 TOYOTA Sprinter, 4-sp., buckets $1545

'65 CHEV. IMPALA, 4-dr., HT., V-8, AT., PS., PB., radio, exceptional $1295

'65 M.G.B. Roadster, pale yellow $1095

'71 DATSUN 510 sedan radio. $2095

SPECIALS

62 CHEVS. W. At. $395
64 PONTIAC Ht. $495
63 OLDS 4-Dr. Ht. $395
59 CHEV 2-Dr. V-8 At. $395
61 Volkswagen $495
61 SKYLARK $395
64 VIVA $495
63 VOLKSWAGEN 1500 $645

OVER 30 USED VOLKSWAGENS TO CHOOSE FROM—
ALL MODELS!!

Open 'til 9 p.m.

—HORWOOD MAZDA—
385-1451

—2 LOCATIONS—
Johnson and Blanshard and Pandora Ave.
(Across from Hydro)

3329 DOUGLAS ST.
388-5466
Open 9 'til 9

GEM MOTOR SALES
B-E-L-I-E-V-E-S
IN BEING FAIR AND WE WANT YOU TO COME IN AND CHECK THROUGH OUR FINE SELECTION OF GOOD USED CARS. WE WILL ACCEPT BIDS ON ALL CARS YOU MAKE US AN OFFER
NO REASONABLE OFFER REFUSED

71 PINTO 2-Dr. Auto.
70 DATSUN 2-DR
70 VOLKSWAGEN
69 PONTIAC wagon, V-8, auto.
69 DODGE Coronet 4-DR. auto.
69 VAUXHALL station wagon
69 METEOR Conv't
68 VAUXHALL auto.
68 DODGE Polara 4-DR. Alo.
68 VOLKSWAGEN de luxe auto.
67 GALAXIE 500 4-dr. auto.
67 METEOR Conv't
67 RAMBLER 4-dr. At.
66 ROVER 4-DR
66 PLYMOUTH 2-DR.
65 DODGE 4-dr.
65 VALIANT 4-DR.
65 CHEVY II 4-Dr.
65 PLYMOUTH 4-DR., V-8
65 COMET 4-DR
65 COMET 2-DR.
65 Buick Le Sabre
64 CHEV 2-Dr. 6 auto.
64 FALCON station wagon
63 FUTURA Conv't At.
63 FALCON station wagon
63 STUDEBAKER Classic
62 FALCON St. wagon at.
61 HILLMAN auto.
61 RAMBLER 4-Dr. V-8 At.
60 PONTIAC 4-Dr.
59 PLYMOUTH St. wagon
59 FORD st. wagon

ALSO
See Our WIDE SELECTION OF GOOD USED TRUCKS (1 T. & M)

MOTOR SALES
LARGEST INDEPENDENT USED CAR LOT IN VICTORIA — AT
480 Esquimalt
385-4311

BRIAN HOLLEY VOLVO
BRIAN HOLLEY VOLVO
BRIAN HOLLEY VOLVO
BRIAN HOLLEY VOLVO
BRIAN HOLLEY VOLVO
BRIAN HOLLEY VOLVO
BRIAN HOLLEY VOLVO
BRIAN HOLLEY VOLVO
BRIAN HOLLEY VOLVO
BRIAN HOLLEY VOLVO
BRIAN HOLLEY VOLVO
BRIAN HOLLEY VOLVO
BRIAN HOLLEY VOLVO
BRIAN HOLLEY VOLVO
BRIAN HOLLEY VOLVO
BRIAN HOLLEY VOLVO
BRIAN HOLLEY VOLVO
BRIAN HOLLEY VOLVO

68 VAUXHALL STN. WGN.
$1045

67 AUSTIN 1800
$975

66 ROVER 2000
$1385

66 VOLVO 122S
$1395

BRIAN HOLLEY VOLVO
3319 Douglas at Cloverdale
Phone 384-1161

150 CARS FOR SALE

— HORWOOD MAZDA —

SERVING VICTORIANS FOR OVER 30 YEARS

71 MAZDA R 100 Fantastic rotary engine, 10,000 miles. $2295

70 MUSTANG Fastback, V-8, At., buckets, 16,000 miles. $2995

69 MGB Roadster, wire wheels, radio, exceptional $2295

65 FALCON Sedan. Automatic $ 895

69 G.M.C. Camper Special V-8, At., PB., PS., R. $2995

'71 TOYOTA station wagon, 4-spd., buckets $1995

1968 MUSTANG HARDTOP, 289 V-8, AUTOMATIC, RADIO.

1968 MUSTANG, 289 V-8, AUTOMATIC, RADIO.

1964 CHEV. IMPALA 2-DOOR HARDTOP.

1964 FORD COUNTRY WAGON SEDAN, V-8, AUTOMATIC, RADIO.

1964 ACADIAN 6-PASS. V-8, AUTOMATIC, RADIO.

1965 FAIRLANE 6-PASSENGER WAGON, V-8, RADIO.

1970 BUICK SPORT WAGON, FULL POWER EQUIPMENT.

1967 FORD COUNTRY SEDAN, 390 V-8, AUTOMATIC, POWER STEERING, RADIO.

IMPORTS

1972 TOYOTA COROLLA 2-DOOR, 4-SPEED, RADIO

1969 MAZDA 1500 SEDAN. 4-SPEED. RADIO.

1968 VAUXHALL VIVA 2-DOOR, AUTOMATIC, RADIO, TU TONE PAINT.

1969 ENVOY SPECIAL SEDAN, 4-SPEED.

1969 ENVOY EPIC 2-DOOR, 4-SPEED, RADIO.

1961 VAUXHALL DE LUXE SEDAN.

1966 CORTINA GT. 2-DOOR.

1967 VOLKSWAGEN DE LUXE, RADIO.

1969 TOYOTA COROLLA 1200 2-DOOR, 4-SPEED.

1971 TOYOTA COROLLA 1600 SEDAN, 4-SPEED, RADIO; TAPE DECK.

1971 TOYOTA COROLLA 1900 SEDAN, 4-SPEED.

1971 VOLKSWAGEN 7-PASSENGER BUS.

1967 CORTINA 2-DOOR, 4-SPEED, RADIO.

Many more units to choose from.

All units are fully reconditioned and Government Safety Inspected for your protection.

Remember at METRO all reasonable offers will be accepted.

Cash Trade Terms

METRO TOYOTA LTD.
624 Finlayson
386-3516 386-3517

THREE POINT MOTORS
Government at Hillside
385-6737

1968 VALIANT 4-DOOR SEDAN high compression motor. $1395 478-2698.

1965 IMPALA 2-DOOR HARDTOP. Power steering, power brakes. Automatic. 385-5956

151 FOREIGN IMPORT AND SPORTS CARS

DUNE BUGGY, HARDTOP. 1500 motor, new 8½ lug tires, government tested, offers. 658-8389

JAG XKE, PRIVATE SALE, leaving country. Duncan 748-1019 after 6:30.

'60 TR3, GOOD CONDITION BUT needs tinkler for owner. Offers. 479-5148.

1966 MG MIDGET, ROLL BAR, Michelins, new brakes, offers. 382-2627.

1970 TRIUMPH SPITFIRE, LOW mileage, excellent condition, $1895. 384-2083.

'65 COOPER. MUST BE SEEN, many extras, rebuilt engine, best offer. 477-3732 after 4.

TRIUMPH TR4. NEW REAR end, exhaust, etc., $1,000. 592-0789

'59 TR3, GOOD CONDITION. 477-3386

1960 MGA, GOOD CONDITION, phone 592-3719.

1970 LOTUS ELAN CONVERTIBLE. 383-7548.

'69 MGB, RADIO, TONNEAU, etc. Offers. 479-2904.

68 FIAT LOW MILEAGE, VERY well maintained. $1150. 478-4892.

1958 MG MAGNETTE. 592-0656.

1958 TR3 ROADSTER, MINT CONDITION, best offer. 382-3961

151 FOREIGN IMPORT AND SPORTS CARS

UNE BUGGY, BIG BOOTS, ass top, doors, carpets, buckets, diamond upholstery, C.B.'s, 1500 cc engine, headers, quick sale, $1050. 477-1304.

1968 DATSUN 1600 SPORTS, fasted, new tires, tonneau cover, radio, excellent condition, bargain $1195. (Needs clutch). 382-8679.

1970 LOTUS EUROPA, $3,100, OR best offer. 592-6174. Evenings and weekends. No. 17-2130 Cadboro Bay Rd.

MUST SELL '56 TR4A IRS, GOOD condition, radials, tonneau $1,000 firm. Days 388-7802, evenings 386-8069. Al.

1971 FIAT SPIDER CONVERTIBLE. Immaculate inside and out. $1850 or best offer. 386-3649, 382-3397.

'65 AUSTIN HEALEY SPRITE, complete new top and tonneau cover, excellent motor, $695. 477-1131.

1965 DATSUN 1600 SPORT, NEW tires, rear, new paint, fibreglass top, 35,000 miles, best offer. 479-7649 after 6.

1969 ROVER 2000 TC, 28,000 miles, emerald green, leather upholstery, beautifully equipped, $2,450 or best offer. 478-1472.

1969 DATSUN 2000 SS, 5-SPEED, 150 h.p., Solex carbs, soft and hardtop, roll bar, mags and Pereli tires, must be seen. 384-2508.

1969 FIAT SPIDER CONVERTIBLE, 18,000 miles, $1200 or nearest offer. Call 383-0459 or 746-5333 Duncan.

AUSTIN CAMBRIDGE A-60 AUTOMATIC, excellent condition, all electricals plus or minus tape system. 386-3860 after 7 p.m.

1971 LANDROVER 109, 2800 miles. Excellent condition. $3600. 382-1247 after 7 p.m.

1972 DATSUN 510 2-DOOR, 5,500 miles, radio and paint kit, $2,150. 388-9099 or 592-6837.

'60 MORGAN, HAS TO BE SEEN, open to reasonable offers. 385-4666. Ask for Paul.

154 TRUCKS AND BUSES

"TRUCK TOWN"
EVERYTHING IN TRUCKS
386-1711
ON BAY ST.
On Bay St. below Government

½ AND ¾-TON PICKUPS

'70 FORD ¾ pickup, V-8, 4-speed long wide box. Only $2695

'70 GMC ½-ton pickup, 4-wheel drive, V-8, 4-speed, Warne hubs. Only $3295

'66 GMC ¾-ton cab and chassis, V-8, 4-speed. Good motor. Only $1095

'67 INTERNATIONAL heavy duty ½-ton P.U. V-6, 4-speed, 6 plys. Only $1895

'66 CHEV ½-ton pickup, 6, 3-speed, long wide box, very clean. Only $1995

'66 CHEV ½-ton pickup, V-8, 4-speed, radio. Needs paint. Only $1295

'67 GMC ½-ton pickup. Heavy duty, stepside box, 6, 4-speed. Only $1895

'68 FORD ½-ton Pickup, 4-wheel drive, V-8 4-speed, Warne hubs. Only $2495

'67 FORD ½-ton Pickup, 4-wheel drive, Warne hubs. Only $1995

'62 INT crew cab P.U. $995

'62 FORD 6 ½-ton P.U. $ 595

'59 GMC 6 ½-ton P.U. $ 495

"1 TONS ON DUALS"

66 CHEV 6, 4-speed camper $1895

'64 FORD V-8 4-speed Flat $1495

'60 DODGE V-8 4-speed $ 895

'60 CHEV 1-ton duals $ 995

'56 INT automatic duals $ 695

2 AND 3 TON TRUCKS

We have several larger trucks in stock, including Tandem dumps and flatdecks, some with hoists. Also some low price USED CARS for sale, from $100 up.

"TRUCK TOWN"
2525 Bridge St. at Bay
Across from Moore-Whittington Lumber Yard
386-1711 383-7835

DE PAPE MOTORS

REMEMBER IF YOU BUY BEFORE SEEING US YOU MAY HAVE PAID TOO MUCH

72 FORD 4x4 CUSTOM 250 ¾ TON 4 wheel drive, 360 V-8, radio, power brakes, rear bumper, fire kit. Camper special only 5,000 miles and just like new SPECIAL $5295.

71 VOLKSWAGEN VAN $2595
Window van with sliding side enfrance or cargo door and opening rear cargo door, with electric rear window defogger. A very clean low mileage local van perfect for delivery service or easily converted to camper. Save hundreds of dollars on this excellent value. See and guest drive it today.

69 FORD PICKUP $2595
360 V-8, 4-speed transmission, heavy duty suspension, radio, side view mirrors. Excellent condition throughout. Original local truck. See it.

MANY, MANY MORE GOOD BUYS TO CHOOSE FROM
DE PAPE MOTORS LTD.
817 YATES 384-8035

GOOD SELECTION OF USED TRUCKS FROM HALF TONS AND UP. ALL GOVERNMENT INSPECTED

GEORGE ENG TRUCK SALES
940 HILLSIDE 385-3034

SPECIAL THIS WEEKEND only Volkswagen factory camper, excellent condition, $1095; and 1971 International Travelall, exceptional towing or family unit, $3995. Capri Motors, 2614 Quadra Street.

1955 JEEP 4 W.D., 1961 DODGE panel, 1964 G.M.C. ½ ton, 1969 Jeep pickup, 4 W.D., 1966 G.M.C. van. VICTORIA JEEP, Hillside at Rock Bay.

'65 HAYES C.O.E. TANDEM tractor 8V71 GM 5 and 4 transmission, very good condition. 478-3865.

ARMY 4X4, LICENSE, TESTED, A-frame, steel deck, winch. 382-8340.

1950 FORD PICK-UP, HOME-made camper. No. 4 2531 Government.

'65 DODGE ½-TON LONG BOX. New paint, 65,000 miles. Excellent condition. $1300. 656-3771.

1955 FARGO 1-TON TRUCK, baby duals, box and hoist, sell or trade. 478-2194.

1970 350 FORD FLATDECK dump, like new, low mileage. GVW 14,000 pounds. $4500. 479-7022.

'68 EL CAMINO, V-8, AUTO, radio, new tires, $1,895. 477-5200, 478-7030.

1969 FARGO ½-TON, 22,000 miles, heavy suspension, automatic. 385-6548.

'54 FORD PICKUP, 352 MOTOR, automatic, new tires, tested. $475. 384-7402.

1967 MERCURY ½-TON. GOOD condition. 386-7319.

1967 ENVOY VAN. 384-6728 AFTER 4:30.

'62 FORD 1850 TANDEM TRACTOR. 478-3865.

'55 FORD ½-TON PICKUP. $275. Phone 479-3402.

1965 CHEV PANEL, GOOD RUNNING order. $600 or offer. 477-6251.

154 TRUCKS AND BUSES

ENSIGN
CHRYSLER-PLYMOUTH
DOWNTOWN
YATES at COOK

FARGO
TRUCK CENTRE

FARGO C700 TRACTOR
—134" wheel base.
—361 — 4 engine with 14" clutch.
—18,500 lb., 2-speed rear axle.
—9,000 lb. front axle.
—5-speed transmission with short 4th.
—Wedge air brakes with 12 cu. ft. compressor.
—Spring loaded park brake, front wheel limit valve.
—1000x20 tires, cast spoke wheels.
—Dual 50 gallon fuel tanks.
—Power steering.
—Brake Conn. for semi trailer.

For sale or lease
Contact
ED JOHNSON
TRUCK MANAGER

71 DODGE ½-ton pickup, long box.
SALE PRICE $2895
No down payment
36 payments of $101

1965 FARGO VAN
Standard trans., bucket seats.
SALE PRICE $1195

ENSIGN
CHRYSLER-PLYMOUTH
YATES at COOK

OPEN WEEKDAYS
TILL 9 P.M.

NATIONAL
CHRYSLER-DODGE
"The Island's Dodge Truck Centre"

1972 Fully Equipped DODGE PICKUP TRUCK

225 C.I.D. slant 6, 3-speed transmission, wide box.

LIST PRICE $3610
SAVE $$ $ 615

SALE PRICE $2999

100% Financing on Approved Credit

CALL Marshall Murray

NATIONAL
CHRYSLER DODGE
DODGE TRUCKS
381-8174 819 Yates

71 I.H. ½-ton C and C with hoist. $1650
66 I.H. 4x4 Travelall, V-8 $1495
71 I.H. 4-wd., 6-man pickup, V-8 $4295
66 CHEV ½-ton pickup, excellent condition $1375
67 INT ½-ton pickup, V-8, A.T., canopy $1795

INTERNATIONAL HARVESTER
517 Herald St. 388-5908

FOR SALE—$275 OR OFFERS. '52 ½-ton Ford truck, long flat deck, good tires, baby duals, body in good condition, fair running condition. Afternoons and evenings. 163 Wellington St.

1968 ¾-TON FORD CAMPER SPECIAL 24,000 miles, split rims, 9-ply tires, 55 amp alternator, wiring neat, 4-speed trans., etc., excellent shape. $2750. Evenings, 746-5210 Duncan.

1959 CHEV SINGLE AXLE DUMP, excellent shape. $1050. 1962 International pick-up, low mileage, $750. 1963 International panel, good condition. $600. 652-2973.

'68 GMC VAN, EXCELLENT CONDITION, 6 speakers for stereo, brand new tires, tested, first $1300 takes it. 1765 Ross St., Apt. 4.

BRAND NEW DATSUN ½-TON pickup, fully equipped. $2625.
McCALLUM MOTORS LTD.
1101 YATES ST. 386-6168

TRUCKTOWN 386-1711
Everything in Trucks
On Bay St. next to Moore Whittington Lumber yard.

1964 VOLKSWAGEN CREW CAB pickup, gas heater and radio, $500 or near offer. Phone after 6 p.m. 652-3776.

'52 DODGE TRUCK, EXCELLENT running condition, sleeper, radio, extras, asking $350. 542 Mt. View Ave., 478-2184.

1969 FORD F100, CUSTOM PICK up with camper canopy, other extras, new condition, low mileage. 382-6770.

1965 ¾ TON CHEV, SIX 4-speed, new 2-tone paint. Good camper unit, $1495. 748-6837 Duncan.

MOVING OUT SALE, 1965 HANDYVAN, full camper. $750 or offers. 384-4791.

1959 FORD ¾-TON TRUCK, NEW V-8 motor, 4-speed, split rims, tested, bargain $475. 382-8670.

1971 DATSUN PICKUP, SHOW tires, heavy duty bumper. 383-4714. 479-7043.

10 ALUMINUM FURNITURE van. Island Furniture Mart 656-3724 or 656-3390.

GOOD 1969 AUTOMATIC FORD pickup. 652-2514 after 5.

158 TIRES

MICHELIN "X" TIRES

Sizes to fit all makes and models—

CHARGEX
Or
PAY DAY TERMS

D. AND D TIRE LTD.
1620 Blanshard St. 382-7283

158 TIRES

FOUR NEAR NEW F—78X15 Firestone de luxe Champion belted tires. $80. One near new Uniroyal Lorado 775-15 tire, $10. 384-0256 after 6 p.m.

TIRES. TWO 8.55X15, ONE 6.85x15, tread, $5 each. 477-3438.

160 PARTS, ACCESSORIES

OUR NEW LOCATION
2150 Blanshard Street
Your Car's "Heart" is the BATTERY
For a Strong, Sure Start Every Time GET an "ACME"
LOWEST PRICES IN TOWN
Delivered and Installed
FRANCIS BATTERY and TIRES LTD.
Retreading Specialists

HOOKER HEADERS FOR '58-'72 small block Corvette, schiefer 10½ and 11" 30 lb. steel fly wheel. NHRA approved Ansen scattershield with block plate, mallory dual point distributor, quick change timing cover, crower 310 degrees cam with solid lifters. All for small block Chev. 383-9249.

FOR FAST SERVICE ON RINGS, BEARINGS, GASKETS, exchange brake shoes, drum turning, pin fitting, valve seat machining.
CORDS PISTON RINGS
At 834 Johnson St. 383-0011

RADIATOR REPAIRS, FAST TOP quality repairs at Maurice's Auto Body, 427 Bela St., Phone 384-3121. Located behind the Burnside Park and Save Gas Station.

VORNADO AIR CONDITIONER and kit for '69 Mercury. Cost $490, will sell $140. Can be seen at Stan Wright Auto Electric, corner Government and Bay Street.

FOR CHEV., WEIAND, 780 Holly, 2.02 heads, American with Michiana, 389 with transmission. 478-4130 or 478-2265 after 6 p.m.

SELLING '56 PONTIAC, BODY damaged, passenger side. Good engine, trans., wiring, etc. Sell complete, $45 or part. 642-5961.

'62 MG MIDGET, MINUS MOTOR and transmission, otherwise complete, 2 tops and luggage rack. 598-3183 5-9 p.m.

SUPER STOCK EQUIPMENT, upholstered, gold, bucket seat and head rest, 283 engine, etc. Offers. 477-2932.

'62 PLYMOUTH, GOOD BODY. Reasonable. Parts of as is. Also 318 cu. inch motor, good, reasonable. 386-9216.

1960 VOLKSWAGEN BEETLE. Complete. Also trans. axel pan and front end. All for $150. Firm. 478-5401.

'55 PONTIAC PARTS, AUTOMATIC transmission, power steering, power brakes — HD Ford 4-speed. Wanted, '37 Chev. parts. 479-4436.

318 CHRYSLER MOTOR AND Automatic transmission. Complete. Best offer. 386-1857.

CAR RADIOS, PUSH BUTTON, $39.95. Corona Stereo, 2340 Douglas. 386-5311.

WANTED, WINDSHIELD FOR Austin Mini. Phone between 5-7 p.m. 592-7029.

MOTORLESS '67 CHEV IMPALA body. Damaged. 478-4961 after 5:30 p.m.

'58 VOLKSWAGEN WINDOW van, good 36 horsepower engine, new brake cylinders. 478-6368.

1965 MALIBU SS BODY, PARTS also 1969 high performance 396. 592-1073.

2 CHROME REVERSE RIMS, $30. 479-3568.

CORBRA PARTS, 289, 4-SPEED, etc. Offers. 383-1736.

FOR SALE — PARTS OF 1954 Buick. 388-9380.

WRECKING '67 BEAUMONT, 396 turbo, buckets, tires, etc. 479-2337.

SPLIT RIMS 15" 6-HOLE IDEAL for ½-ton with camper. 652-2488.

GOOD 327 CHEV MOTOR. $280. 652-2332.

WRECKING '68 MGB, WIRE wheels, Michelin, etc. 477-6804.

ONE PAIR OF COBRA HEADS and other 289 parts. 384-6666.

162 AUTO REPAIRS, SERVICE AND TOWING

TRANSWILL AUTOMATIC TRANSMission specialists. 384-2851. Rebuilt auto transmissions from $69.95. Tune-ups from $13.95.

HAULING, SCRAP CARS AND all heavy, hard to handle articles, not exceeding 2 tons. 478-2657.

COMPLETE VOLKSWAGEN REpairs. 1930 Oak Bay Avenue. 598-3525.

JUNK CARS AND BODIES hauled. Williams. 382-9395.

SCRAP CARS HAULED, REASONable rates. 478-6212.

166 CARS AND TRUCKS WANTED

$ $ $ $ $ $ $ $ $ $ $ $ $ $

INSTANT CASH —
For your good clean used car or truck!
or
CONSIGN
or
TRADE DOWN —
MONEY OWING?
PAYMENTS TOO HIGH?
HOLIDAY MONEY?
NO PROBLEM — SEE US TODAY!
WE HAVE THE ANSWER
OLDFIELD CHEV-OLDS
385-5777 till 9 p.m.

$ $ $ $ $ $ $ $ $ $ $ $ $ $

WANTED
$ $ $ for cash $ $ $
TOP DOLLARS FOR "SPORTS CARS"
FOREIGN CARS—COMPACTS
"TRUCKS"
LOW MILEAGE DOMESTIC CARS
FULL CASH OR CASH FOR EQUITY.
DE PAPE MOTORS
384-8035
OR DRIVE TO 817 YATES ST.

WANTED—
Late model import and domestic cars. Top prices for your clean used units. Trade up or down. Call Ted or Chris, Douglas Volkswagen Ltd., 388-5466.

Good, Clean
CARS AND TRUCKS WANTED
Cash in 5 Minutes
— PLIMLEY —
1010 Yates St.

McCALLUM MOTORS will pay top dollar for any make or model car or light duty truck—call today. I pays to take a look at Yates and Cook.
McCALLUM MOTORS LTD.,
386-6168

WANTED — GM CAR, APPROX. 1967 V8 automatic. Must be in good condition. Prefer Parisienne. Phone 383-4905

CASH OR CONSIGN
AT ART'S CAR SALES

WANTED: 1960 TO 1966 JEEP pickup or Land Rover. Call 385-2685.

WANTED '37 CADILLAC COUPE de Ville, motor or transmission not important. 642-3298.

166 CARS AND TRUCKS WANTED

INSTANT CASH FOR
Sports Cars and Imports
BRIAN HOLLEY MOTORS
3319 Douglas — 384-1161

PRE '55 CHRYSLER. PHONE 592-1340 after 6.

168 CAMPERS, TRAILERS AND MOTOR HOMES

WATCH THIS AD
FOR THE SPECIAL
OF THE DAY

"TODAY'S SPECIAL"

"1972 18' NOMAD"

A BEAUTIFUL HOLIDAY TRAILER that's completely self-contained with 3-way fridge-heater-40 gal. pressure water system with compressor, fibreglass shower, marine toilet with 30-gal. holding tank — sleeps 6 — 3-burner stove with oven — double sinks — 12 volts and 110 volt lighting — bathroom vanity with large sink — electric brakes — double insulation, hot water tank and heater. You'll really love the storage too.

REG. PRICE $3795
SPECIAL PRICE $3345
SAVE $450

COASTLINE
TRAILER CENTRE
642 Burnside Rd.
388-6021
OPEN WEEKDAYS 9 to 9
SUN. 1-5 — SAT. 9-5

METRO TOYOTA
SIDNEY DIVISION
656-4311

CAMPER SPECIAL
'66 CHEV., 4-speed, radio, 50,000 miles, full camper. Includes 3-burner stove, oven, 3-way fridge, sink, C.T. All the comforts of home.

SAVE $ AT SIDNEY
METRO TOYOTA
SIDNEY DIVISION

FENNELL'S
TRAILER SUPPLIES
Parts — Propane — Repairs
GALAXIE CAMPERS
SPORTSMAN CANOPIES
9 a.m.-8 p.m., Mon.-Thurs.
Open 7 days a week
8459 Pat Bay Hwy. 652-2511

DOGWOOD TRAILER SALES
ARISTOCRAT 11 ft. Camper, shower $2,700
ARISTOCRAT 16½ ft. Trailer, shower $2,200
SECURITY 10½ ft. Camper $1,650

PARTS — PROPANE
RENTALS
RANDELL TRAILERS AND CAMPERS. 478-5841
Highway 1 and Millstream Rd.

SUPER MARKET
Over 30 models of tent trailers on view. Special $50 allowance for Island residents when purchased at Island Camping Village, 1070 Cambie Road, Richmond. See the Fabulous Cabana Motor Home. We'll be in Sidney soon.

IMPORT TRUCK CAMPERS
"TIMBERLAND TRAVELLER"
Stock models and custom building. C.S.A. display units: 2150, Mill stream or manufacturer at 478-2597.

McCALLUM MOTORS LTD.
Buccaneer campers for Datsun, Toyota, and Mazda trucks. Priced from only $1,195. It pays to look at Yates and Cook. McCALLUM MOTORS LTD., 386-6168.

MOBILE HOME, 25', DODGE ENgine, 12 volts or 110. Will accept Steeple. $6950 and ready for your holiday. Call 478-5730.

NOTICE TO ALL CAMPER OWNERS. OAK BAY TEXACO stocks hitch mounts and bumpers, auxiliary gas tanks, at 1990 Oak Bay Ave., 598-3411.

RUSTLER CAMPERS
HOLIDAIRE TRAILERS
MORRIS
TRAILERS AND CAMPERS
2936 Douglas at Burnside. 385-2332

WINNEBAGOS FROM 18' TO 28'. 11 MODELS to choose from.
VICTORIA MOTOR HOME SALES LTD.
2936 Douglas 385-2332

1965 DODGE POLARA STATION wagon with trailer towing package. Power steering, power brakes, air conditioning, excellent condition. $1195. 383-1544.

CAB OVER CAMPER, FULLY INsulated, screen doors and windows, sink with pump wired, 110 and 12 volts, portable propane stove, sleeps 3. $295. 477-6047.

FACTORY 19' CROWN TRAVEL trailer, sleeps 5, stove with oven, ice box, nice clean condition. Light and easy to pull. $895. 477-9166, 479-6427.

16' FACTORY BUILT FORD motor home, self-contained, open to offers or trade 2073 Meadow Place.

16 TRAILER, CAN SLEEP 5. SITUated on St. Mary's Lake. Sell Spring Island, all found, $35 per week. Phone 537-5756.

WANTED TO RENT: TRAVEL trailer or tent trailer, to accommodate 5, first week in August. 385-6963.

RENT FORD ECONOLINE VAN camper with poptop. Fully equipped, sleeps five. Available August-September. 598-1739.

1969 16' RAMBLER, SLEEPS 6, stove, oven, 2 way fridge, furnace, toilet, awning, brakes, $2,250. Excellent condition. 477-5864.

FOR RENT: 17' TRAILER sleeps 6, on waterfront lot, at Ship Point, Fanny Bay, $40 week. 385-3372.

WANTED: VAN CAMPER Equipped, 6 or 8. Automatic. Reasonable. 383-6934.

12 FT. ALUMINUM TEARDROP trailer, 1264 Walnut Street. $200. Best offer.

NEW CANOPY 2' HIGH, LIGHTS, windows, insulated, gold and white, $250. 478-6132.

VOLKSWAGEN CAMPER TENT $135, 4 racks for camper, $125. All like new. 598-2262.

FOR SALE — SOFT-TOP TENT trailer, A-1 condition. $350. 598-5750.

1971 HARDTOP TENT TRAILER, $350. For more information call 383-5238.

OKANAGAN CAMPER, BUBBLE top model suitable for import pick up. Horwood-Mazda. 385-1451.

1971 CHEV. VAN MOTOR HOME camper, under 6,000 miles, fully equipped, as new. 656-4866.

PETE'S TENT AND AWNING
$15 to 15' trailer awning with spring loaded poles $99. 383-8959.

TOTE-EM
TRAILER SALES
478-1041 Days 384-8791 nights

CORDA LANE CAMPERS
Full range of sizes — Total C.S.A. 478-2361 894 Goldstream Ave.

16' TRAVEL TRAILER, COMpletely equipped. $1200 or best offer. 384-2565.

SOFT-TOP TENT TRAILER 2 years old excellent condition. Best offer. 385-2864.

TENT TRAILER FOR SALE, good condition. 388-7492.

168 CAMPERS, TRAILERS AND MOTOR HOMES

HAVE YOUR WONDERED
why there are so many Vanguard campers on the road?

These are the reasons: Vanguard offers quality craftsmanship at reasonable prices, dependability, written warranty with numerous service centres across Canada, and a wide selection of floor plans to choose from on. Don't delay come in today and see for yourself why Vanguard is the leader.

SPECIAL
1—ONLY 13' trailer with electric brakes, heater, hitch installed, license, wiring and tank at —
ONLY $2043.87 YOU SAVE $250

1972 FORD VANGUARD COUNTRY CRUISER. See this winning combination van conversion at a price you can afford.

EASY BANK TERMS

TRADE-IN CAMPERS

9' 6" 1970 VANGUARD Fridge furnace, Jacks $2175

8' 6" VANGUARD Telescopic with cabover, fridge, and furnace, very clean. $2295.

'70 SECURITY 8', with oven. $1095

BUILD YOUR OWN
Camper, trailer, and van conversion. Parts, supplies and accessories, large stock at reasonable prices.

S. J. PEDEN LTD.
Open till 9 p.m. Thurs. and Fri.
2855 Quesnel St. 386-3464

EMPRESS PONTIAC
BUICK
G.M.C.

—THE RECREATIONAL— —VEHICLE CENTRE—
See Vancouver Island's most complete selection of recreational vehicles.
Stocking for Instant Delivery:
North Star Motor Homes
Aquarius Motor Homes
Curtis Mini Homes
Security Campers
Corda Lane Campers
and a full line of GMC Sport Trucks

WE RUN
A VERY SIMPLE
BUSINESS

WE SELL CAMPERS AND MOTOR HOMES,
Drop in and See Us
2521 Douglas at Bay
382-7121

ELECTION PROMISES?

They'll be a dime a dozen until August 30th. We're not seeking election, but we do make these promises which we make every effort to keep.
X Top quality merchandise at reasonable prices.
X Courteous and honest answers to your trailering questions.
X Service by experienced Recreational Vehicle Personnel.

Here are a few candidates for your consideration.

71 SHASTA 12' like new $1695.00
69 YELLOWSTONE, fully self contained $2695.00
68 SECURITY 12', a beauty at $1895.00
71 RAN DELL 16' $3995.00
69 PROWLER 24', sleeps 4 $3995.00
72 SCAMPER 14' including taxes, sorry, no trade $2195.00
72 STARCRAFT STARLITE 5 complete with spare, propane tank, sales tax $1995.00
71 SCAMPER 20' $4495.00

WHY NOT JOIN THE HUNDREDS OF VETERAN TRAILERITES VOTING FOR THE '72 TERRYS AND SCAMPERS.

PURVIS FLACK
TRAILER SALES LTD.
1915 QUADRA ACROSS FROM THE CURLING RINK
Phone 388-9188
Service Dept. 382-4611
Easy Terms—Trades Welcome

LAYTON
SEASCOT
WEEKender
SPRITE

WATCH FOR OUR FULL C.S.A. APPROVED Line of LAYTON TRAILERS ARRIVING SOON.

63 13' ESTAVILLA Trailer. Toilet, furnace, 3-burner stove, icebox and extra wheel. Sleeps 4. ONLY $1145

71 16' DUTCH Swinger. Camper 2-way fridge, furnace, chemical toilet and jacks. Was $1895 NOW $1695

DIV. OF DOMINION MOTORS
1612 Douglas 385-5012

MOTOR HOMES AND TRAILERS
Good selection of new and used at realistic prices.
JACKSON'S GOLDSTREAM ESTATES
974 Goldstream Ave. (1A) Langford
"Experienced Motor Homers"

WANTED: LATE MODEL APproximately 17' travel trailer as part down payment on 8-room basement city home (has large mortgage that may be assumed). Days, 381-4312 — nights 477-4662.

1970 FORD ¾-TON AVAILABLE for rent July 29-August 11, 22' Caveman camper. Power steering, power brakes, automatic transmission. Fully self-contained. Intercom. Roof racks. To responsible adult only. 477-2347.

EXTRAORDINARY OFFER
Mercury custom camper special ¾-ton truck with 10½' ScampER camper. New condition. 385-5361, 382-2584 for all particulars.

LOOKING FOR A GOOD BUYI Custom 11' camper, sleeps 6, this unit is valued at $2295. Highest offer will be accepted. 656-8401, beginning Sunday morning.

CAMPER, 8 FT. SPORTSMAN type, sleeps 2, dinette, portable sink, stove and cooler. Ready for your vacation. $400 or offer. 477-2445.

'59 FORD HEAVY DUTY ½-ton and camper. Coloured appliances, intercom, tested. Good condition. $950. 478-7721.

1969 CHEV. TRUCK CUSTOM sport plus 1970 Vanguard fibreglass camper, 8½'. $4500. 656-1977.

FOR SALE HARDTOP TENT trailer. Sleeps 4. Asking $450. Phone 383-6176.

LARGE HARDTOP TENT TRAILER for sale or rent. Reasonable. 479-2692.

TRAILER WITH A LONG AND wide ½-ton truck box, 15" wheels, 3" axle. 592-9136.

'67 GMC CREW CAB AND camper, sleeps 4, $2250 or offers. 479-7769.

1966 METEOR 390 MOTOR, AND 16' holiday trailer, equalizer hitch. $2200. 383-3847.

10' CAMPER, 2 DOUBLE BEDS plus one bunk, sink, stove, icebox. 382-2794.

13 FT. SCOTSMAN TRAILER, 800 lb., sleeps 2, $650 or offers. 383-5669.

'67 VOLKSWAGEN FACTORY made camper, stove, fridge, tent. No. 6-1026 Pemberton.

TEN TRAILER FOR SALE OR rent. 383-1867.

BOB TRAILERS—ALL SIZES. AVS, 274 Dundas 383-8233

CAMPERS FOR RENT, BY THE week. 656-3130.

'70 CAB OVER CAMPER, FOR flat deck truck. 642-3176 after 5.

168 CAMPERS, TRAILERS AND MOTOR HOMES

COASTLINE
TRAILER CENTRE
642 Burnside Road 388-6021

OPEN WEEKDAYS 9 to 9
SUN. 1-5 — SAT. 9-5

PROWLER
NOMAD
KUSTOM KOACH
TRAVELAIRE
TRILLIUM

YOUR BEST BUY
at ANY PRICE

8x24 1970 PROWLER, spotless condition, new price was $5900, must sell asking $4195. See it at WAGON TRAIN, 2524 Douglas St., 386-3291.

FOR SALE, 8' VANGUARD camper. In very good condition inside and out. Fully furnished, $750. Jacks included. 642-5288.

REASONABLE
Must sell, our clean, roomy, decorative trailer, tested. See inside to appreciate the bargain. 479-6453.

19' CORSAIR, TANDEM AXLE. Sleeps 6. Fully equipped with 2 way fridge, shower, toilet, heater, etc. $3750. 478-2703.

WINDUP HARDTOP TENT trailer. Sleeps six. Spare wheel and camping equipment. 386-7841.

13' TRIPLE E TRAILER, GOOD condition. $975. 386-2745 or 382-0997.

TENT TR

197 HOUSEKEEPING ROOMS TO RENT

NEAR COOK AND FAIRFIELD. Available August 1st, furnished housekeeping room with stove and frig. For quiet, stable person, $45. 382-4946.

$38.00
743 Vancouver Street
P. R. Brown and Sons Ltd.
385-3435

AVAILABLE NOW, 239 TOLcross, two-room suite; sink, range, fridge; furnished; share bath; utilities included, $85. 656-3060.

CLEAN ROOMS, ALL FOUND, $50 - $65, linen supplied. Kitchen facilities, 1010 Linden. Caretaker, 384-7504 after 5.

LARGE, BRIGHT, CLEAN, ROCKland-Vancouver Street, non-drinker only. $65. 386-1629 evenings and weekends.

FAIRFIELD — LARGE FURnished front bedsitting room, fridge, sink, stove. For quiet adults. 385-0195.

FAIRFIELD, BEACON HILL Park, clean room, fridge, kitchenette. Quiet man only. 383-5903, 385-5392.

SINGLE AND DOUBLE ROOMS to rent. Community kitchen, laundry privileges. 388-4678. Call afternoons and evenings.

1019 RICHMOND, OAK BAY, bedsitting room, fridge, $55. 382-1436.

DE LUXE ROOM, KITCHENette, bath and TV room, near Jubilee, working man only. 592-7971.

NICE ROOM WITH KITCHEN, $45 monthly. 930 Russell St. (off Craigflower). 383-6195.

WALKING DISTANCE TO TOWN, large bright room fully furnished, $50. 388-9211.

LARGE ROOM FOR ELDERLY lady, non-drinker, Carberry Gardens—Fort, $50. 477-5878.

BED SITTINGOOM AND KITCHen near Queen Victoria Hospital, August 1st, $75. 478-5151.

WARM CLEAN ROOM, KITCHENette. Cook and Fort area. Middleaged lady only, 384-7474.

$55. FURNISHED, WALK TO town. Mature and quiet only. 383-8101.

IMMEDIATELY LIGHT HOUSEkeeping, $55. Male over 25. 383-7447.

MAN PENSIONER, LOW RENT housekeeping room, quiet. 521 Simcoe.

WELL FURNISHED, CLEAN, kitchen, cablevision, $70, men, 3065 Washington, 386-0161.

PERFECT FOR FEMALE UNIversity student. Utilities included. $47. Phone 386-0223.

LIGHT HOUSEKEEPING, CABlevision. Fairfield. Near bus and shopping. 384-2949.

LARGE FURNISHED ROOM, cooking facilities, man only. 386-1884 after 10 a.m.

PLEASANT AND CLEAN. $50 and $53 monthly, Fernwood-Hillside area. 384-6717.

FURNISHED ROOM FOR WORKing lady, housekeeping privileges, $55. 384-3978.

ROOM FOR RENT FOR YOUNG person. Share house. Jubilee. 386-9209.

FURNISHED ROOM, STOVE AND fridge included, men only, $50. 384-9755.

ALL FOUND, COMFORTABLE furnished. Seaview park. Fairfield. 382-0541.

ACCOMMODATION FOR QUIET girls. $60. 385-4520.

CLEAN, OWN KITCHEN AND sink. All found. 1007 Johnson.

BRIGHT LIGHT HOUSEKEEPING room with kitchenette. 382-7634.

ONE FURNISHED ROOM, COOK St., near park, quiet gent. 388-6186.

200 APARTMENTS TO RENT UNFURNISHED

"Where tenants are people not numbers on doors"
BRIERWOOD MANOR
465 Niagara Street
NEW—NOW RENTING
This new building is first in space in Victoria, with its spacious shag carpeted suites, complete with 2-door fridges and many other features.
Drop in and meet our new Managers, Mr. and Mrs. L. Sigurdson and inquire about their special on one-bedroom suites.
BACHELOR $120.00
1 BEDROOM FROM $135.00
2 BEDROOM $174.00
Resident Manager 388-9812

GLENWOOD APTS.
208 Oswego Street
Near sea, park and city centre in modern well-maintained block. Sorry no children.
Resident Manager 383-8508

HARRISON HOUSE
1417 Harrison Street
Modern block in convenient area for transportation and shopping. New enlarged parking facilities have just been added.
1-BEDROOM $135
Resident Manager 385-2205

LEELA HEIGHTS
1527 Fort Street
A modern block located at Oak Bay Junction for convenient Transportation. An infant under 2 welcome.
1-BEDROOM $125.00
Resident Manager 384-7981

ROYAL RICHMOND
1720 Richmond Road
Newly appointed building in convenient location for shopping transportation and Jubilee Hospital. All services except telephone included in rental.
NO EXTRAS
BACHELOR $118
1-BEDROOM $137

MONTREAL TRUST
For information, viewing, transportation
386-2111 1065 Fort St.

CHRISTIE POINT APTS.
PORTAGE INLET
WATERFRONT
2 bedroom adult only suite—fully carpeted $165.00 scenic views.
2 bedroom family suites with views, $145.00-$150.00
15½ acres landscaped grounds, no through traffic, pool, boat dock, work shop, playgrounds, nursery school.
NO PETS
385-0644 2951 Craigowan Rd.

$295
1488 DALLAS RD.
Exclusive seaview suite overlooking the waterfront. 2 B.R., L.R., separate dining room, fireplace, garburator and laundry facilities in suite. Lovely shag wall-to-wall carpeting throughout. Call BROWN BROS. ON BLANSHARD, 385-8771 anytime to view.

EL CAMINO APARTMENTS
1530 BELCHER AVE.
1 bedrooms $128-$136. Deluxe suites, new block, Jubilee area, cable TV, electric heat, balcony, drapes, storage space, close to shops and bus. Resident caretaker 386-3784.

VAN MEARE MANOR
1013 Vancouver St.
Quiet block, walking distance. Modern spacious suites. 1 Bdrm $130. 2 Bdrm $155. Inc. heat, cable and laundry. See Caretaker or Royal Trust—388-4311.

CAMILIN MANOR
Available Aug. 1 — Modern spacious 1-BR suites, conveniently located near shopping and bus, easy walking distance to town. Call Res. Mgr. 385-7147 or Bayshore Realty Limited 388-6424.

ROYAL ARMS APARTMENT
1360 Yates St.
Children Considered
1-bedroom suites from $115. 1 bachelor suite, $110. 2-bedroom suite $157.50. 386-1628.

2-BEDROOM SUITE, LINDEN AVenue near Rockland, very quiet, catering to ladies of a mature age. Cablevision. $140 per month. Phone 384-4675. Available August 1st.

OAKLAND MANOR
Hillside at Cedar Hill Road
Wall-to-wall, cablevision, balcony
De luxe 1-bdrm. suites, from $125
Adults. Ph. 383-4808 or 386-0266

THE SEAGATE
THE SEAGATE
THE SEAGATE
707 ESQUIMALT ROAD
ON VICTORIA'S HARBOR WATERFRONT WITH VIEWS OF HARBOR, OCEAN, AND OLYMPIC MOUNTAINS
WITH VERY LARGE INDOOR HEATED SWIMMING POOL AND HYDROTHERAPY POOL
WITH RECREATIONAL FACILITIES BEYOND COMPARISON ON VANCOUVER ISLAND
A FULL SCALE HEALTH SPA WITH PROFESSIONAL STAFF
WITH LANDSCAPED GROUNDS AND A LARGE WATERFRONT COURT YARD
ALL PARKING IS INDOORS AND OUT OF SIGHT
ALL SUITES HAVE LUXURIOUS LONG SHAG CARPETING THROUGHOUT
ADULTS ONLY
NO PETS
REASONABLE RENTAL RATES
ONE BEDROOM SUITES
$139 - $160
FOR RENTAL INFORMATION PHONE RESIDENT MANAGER, 383-1731
OFFICE 388-6100
Diamond Developments Ltd.

FAIRVIEW MANOR
505 TRUTCH
One-bedroom suite from $145
One 2-bedroom at $155
Close to bus and shopping. Free laundry and cablevision. Controlled entrance. Available August 1st.
Contact Res. Managers
Mr. and Mrs. Bayliss — 388-5833

CASA DEL GRANDE
1555 RICHMOND
One 1-bedroom, $132

CASA DEL MAR
1625 RICHMOND
One 1-bedroom, $138
One 2-bedroom $162
Superior Spanish styling combined with all modern conveniences, make these blocks RIGHT FOR YOU.
Call Resident managers, 385-4250.
BUILDERS AND DEVELOPERS

KIRKCALDY APTS.
575 MARIFIELD, OFF GOV'T
Close to Parliament Buildings and PARK. Very quiet setting
2-bedroom from $150
1-bedroom from $130
Working Couple or Semi-Retired
Resident Manager, Mr. Batchelder Ste. 210, 388-6355 anytime

SWIFTSURE APTS.
540 RITHET STREET
Bachelor from $115
1 block from Dallas Road
Close to Safeway, banks and bus line. Large roomy suites, concrete floors, wall-to-wall carpets, drapes, Cablevision. Free parking. Resident manager, Suite 208. Phone 384-1004 anytime.
Barrington Enterprises Ltd.
For further information on the above call 384-4128 weekdays 9:00-5:00. Transportation available.

Apartment Hunting Can Be a Puzzle
LET US HELP YOU PUT IT TOGETHER
OLYMPIC'S COURT
827 Selkirk Street
WALL-TO-WALL CARPETS
SEPARATE ENTRANCES
ALL UTILITIES INCLUDED
$132-$141
Contact Caretaker 382-5586
or
A. E. LePage Boultbee Sweet Ltd.
Hillside Shopping Centre
386-1341

YVONNE MANOR
2630 COOK ST.
High elevation, close in on bus line. New block, attractive suites at reasonable rates. Available now — limited number of one bedroom suites. Also one only — bachelor suite with panoramic view. Wall-to-wall carpets, color appliances, etc. Available August first — one only — 2 bedroom apt., one small child welcome. Free heat, cable, and parking. For appointment to view please phone manager at 385-0987.

OCEAN PROPERTY MANAGEMENT
425 Quebec St.
CENTRAL MANOR—1230 Fort
1-BR ste. (2nd fl.) $126
Manager: B. Matthews
Phone: 382-7505.
THE ROYAL SCOT—425 Quebec
2-BR, 2 Bath (Main) $190
2-BR, (2nd fl.) $195
Manager: G. Arnold
Phone: 385-3543

CROFT HOUSE
128 CROFT ST.
Near sea — buildings — shopping
Spacious well-maintained suites with every convenience.
1-Bedr.—$132
2-Bedr.—$160
Resident Caretaker, 382-8096
RENTAL DEPARTMENT
A. BERNARD & CO. LTD.
655 Fort St. 384-9335

UNIVERSITY GARDEN HOMES
2 or 3-bedroom town houses, 1½ bathrooms, family room opening onto spacious lawn, sundeck and inner court. Parking, heat and hot water. Drapes and cablevision, appliances included. No pets. $225 and $200. 386-6235 or 384-2366.

OPPOSITE PARK
Large 1-bedroom corner suite, in warm quiet block. Mature adults only. No pets. $98 includes stove, fridge, cablevision. 388-4035, evenings.

2-BEDROOM APARTMENT. ESquimalt. Fridge and stove included. 2 children allowed. No pets. $135. 386-7994.

THE CHATELAINE
1-bedroom modern suite, $120. 383-6809.

QUIET SUITE FOR RETIRED, $100 includes everything; non-drinkers. 386-2971.

1-BEDROOM, LARGE LIVING room with fireplace, kitchen with pantry, $95. James Bay. 385-8546.

ONE-BEDROOM APARTMENT, carport, $115. 821 Queens. 598-2625.

BRAND NEW—NOW RENTING
BROOKSIDE MANOR
Park outlook, quiet location close to Jubilee area. 84 large de luxe suites.
—Hydro therapy pool
—Sauna bath
—Exercise room
—Billiard room, games room
—Hobby room, workshop
—Covered parking
—Two elevators
—Concrete floors
—Excellent soundproofing
BACHELOR from $119
ONE-BEDROOM from $139
ONE-BEDROOM AND DEN from $159
TWO-BEDROOM from $178
TWO-BEDROOM AND TWO BATH from $195
THREE-BEDROOM $275
All suites contain shag carpeting and luxury appointments.
For further information call:
Mr. R. Bowlby
598-1121

MT. TOLMIE RIDGE APTS.
Panoramic views, 106 outstanding deluxe suites on a six acre private park.
—Heated indoor swimming pool
—Sauna bath
—Hydro-therapy pool
—Billiard room—View lounge
—Hobby room—Workshop
—Enclosed parking
—3 elevators
—Concrete floors
—Excellent soundproofing
Aug. 15th Two BR. $200
—Enclosed parking included.
—Many suites contain two bathrooms and shag carpets.
For further information call:
Mr. R. Bowlby
598-1121

"THE ROYAL RICHMOND"
JUBILEE AREA
FREE ELECTRICITY
Best rental value in the area.
BACHELOR $118
ONE BEDROOM $137
Mr. N. Demmons 386-0621
No. 201 — 1720 Richmond Rd.

THE DEVON OAKS
1066 FOUL BAY ROAD
Quiet, desirable location, close to shopping, bus routes, Jubilee, Oak Bay and leisure areas.
ONE-BEDROOM $140
Mr. and Mrs. R. Mabee
No. 404-1066 Foul Bay Rd.
592-3680

"THE OAK BAY MALL"
2025 OAK BAY AVE.
Centrally located to bus, shopping centres, UVic, Jubilee and leisure areas. Luxury apartment with bright de luxe suites.
—All suites include heat, cablevision, drapes, storage, parking.
BACHELOR $118
Mr. and Mrs. R. McIndoe
Suite 202 — 598-2666

PARK PACIFIC APTS. LTD.
For details and transportation to view all above suites, call Mr. R. Bowlby, Prop. Mgr. 598-1121.

TUDOR ESTATES LTD.
2030 Douglas St.
ST. MARGARETS
1830 Fern St.
Phone 385-0201
All modern facilities plus indoor pool, saunas and rec room. Two smaller one bedroom from $132. Standard one bedroom from $136.
CHARTWELL HOUSE
1343 Harrison St.
Phone 388-6930
1 bedroom from $129
2 bedroom from $151
THE FONTAINEBLEAU
3159 Shelbourne St.
Phone 592-1761
1 bedroom from $127
The Richelieu
3187 Shelbourne St.
Phone 592-0554
1 bedroom from $130

VILLAGE MANOR
2056 OAK BAY AVE.
Two-bedroom suites available immediately from $170 in this building situated close to stores and transportation. RENT INCLUDES HYDRO, heat, parking, cablevision, balconies and w-w carpeting. For more information call the resident manager or
BROWN BROS.
ON BLANSHARD
385-8771 Anytime!

WELLINGTON MANOR
1670 FORT ST.
Nice quiet building with all modern conveniences. Close to transportation and shopping. Hardwood floors in all suites.
1-BEDRM. FROM $120
2-BEDRM. FROM $165
BROWN BROS.
ON BLANSHARD
385-8771 ANYTIME

SPRAGUE CENTRE
Head and Esquimalt Rd.
1—2 Br., magnificent ocean and city view. Over 1100 sq. ft. Ste. 308 — $195.00
1—2 Br. 1100 sq. ft. Ste. 301 — $185.00
1—1 Br. Ste. 303 — $135.00
1—1 Br. part sea view. Ste. 302 — $150.00
Elevator to all floors and to covered parking. Heat and cablevision inc. Consideration to children. 388-6474 9 a.m.-5 p.m., Mon.-Fri., or 658-8988 after.

MADRONA MANOR
QUIET ASHGROVE
Quiet location near Jubilee Hospital. Extra large suites. Wall-to-wall carpets. Well maintained.
1-Bedr.—$135
2-Bedr.—$165
RENTAL DEPT.
Resident Caretaker, 385-7872.
A. BERNARD & CO. LTD.
655 Fort St. 384-9335

WHY HUNT?
JUST CALL
STERLING RENTAL AGENCY
383-7171
NO FEE TO TENANT

OLYMPIC VIEW
1160 ESQUIMALT RD.
New building. Ideal location. All modern facilities and lovely large suites. Available:
Two 2-bedroom suites $170, $180
Resident Manager, 384-9121

UNIVERSITY GARDEN HOMES
2 or 3-bedroom town houses, 1½ bathrooms, family room opening onto spacious lawn, sundeck and inner court. Parking, heat and hot water. Drapes and cablevision, appliances included. No pets. $225 and $200. 386-6235.

CAMILIN MANOR
1210 BALMORAL
Modern. Spacious 1 Br. suites. Available August 1. Conveniently Located Near shopping and Bus, easy walking distance to town. Call res. MGR. 385-7147 or Bayshore Realty Limited 388-6424.

HEYWOOD HOUSE
999 Heywood Way, near Beacon Hill Park. Elevator, air conditioning, heat, cablevision, coin laundry, 1-bedroom $140 monthly, controlled entrance, adults only. Resident Manager, 382-0506.

1255 DENMAN
New block with all conveniences. 2 Bedroom Suites $140. 1 Bedroom Suites $120 and $125. Adults only. Royal Trust 388-4311

VACANT, MAIN FLOOR, COZY 3-room suite, wall-to-wall. Parklike surroundings. Reliable couple. 384-8278 or 382-9470. 1270 Yates St.

AVAILABLE NOW, CLEAN bright 1-bedroom with cablevision and carport. Close to park and store. No children or pets. 384-4351, 382-8458.

$100, 3 ROOMS AND BATH, ground floor, self-contained with veranda, Pandora near Cook, prefer older woman. 382-7663.

SEARS AREA BACHELOR STE. $100. 1 Bedroom ste. $125. Manager 384-3291 or Western Homes Ltd. 382-9513.

AUGUST 1, LARGE 1-BEDROOM suite, Beacon Hill Park, $117 per month includes laundry and cablevision, garage, $7. 382-4464.

NEAR NADEN, 1 BEDROOM suite, heat, hot water, $99.50. Also 2-bedroom suite, $125. 479-2684.

ESQUIMALT
2-bedroom, heat, hot water, fridge, range, included, $120. 479-4455.

1-BEDROOM APARTMENT, ground floor in 4-plex, private entrance, mature lady only. 385-1187.

LARGE 1-BEDROOM SELF-CONtained suite, close to beach. Fairfield. $120. 383-0595.

PRINCESS LOUISE
310 ROBERT ST.
AT ESQUIMALT RD.
NO—We do not have a swimming pool.
NO—We do not have a sauna or whirlpool.
NO—We do not have a billiard room.
How often would you use these facilities?
WHY PAY FOR FRILLS!
NOW, this new luxury apartment does have:
(1) The most reasonable rents in town.
(2) Spacious bright suites
(3) Superb sea views
PLUS—elevator, controlled entrance, hot water heating, wall-to-wall carpeting colored appliances, sound-proofing, free cablevision, and parking.
1-bedroom from $138
2-bedroom from $155
1 child welcome
WE INVITE YOU TO CALL US FOR A PERSONAL TOUR
Mrs. M. Welsh 386-7455
Siegg Bros. Realty

2150 CADBORO BAY RD.—Daymer Apts.
1-Bedr.—$110
2-Bedr.—$135
Contact Suite 36—592-1105

1660 FORT ST. — King Arthur Apts. Spacious — well maintained.
1-Bedr.—$125
2-Bedr.—$160
Resident Caretaker 384-8544

1235 BALMORAL — Springridge Apts. Spacious. Spotless — wall-to-wall.
Bachelor—$106
Resident Caretaker 382-1742

1400 CAMOSUN — Cavalier Apts. Walking distance.
1-Bedr.—$125
Resident Caretaker 386-1029

2072 CADBORO BAY RD. — Bright — spacious — fridge and stove.
1-Bedr.—$115
Contact after 5 p.m. 592-9040

DOWNTOWN — Compact, heated.
1-Bedr.—$95

RENTAL DEPT.
A. BERNARD AND CO. LTD.
655 Fort St. 384-9335

YORK MANOR
121 RENDALL
DE LUXE SUITES
WALL-TO-WALL CARPETING
COLORED APPLIANCES
ELEVATOR
THERAPEUTIC POOL
FREE OFFSTREET PARKING
INCLUDES HEAT, WATER AND CABLEVISION
BACHELOR SUITES FROM $114
ONE BEDROOM FROM $132
TO VIEW
384-1214 or 386-1361
CANADA PERMANENT
RENTALS

THE PRINCESS PATRICIA
701 - 703 Esquimalt Rd. and Inner Harbor
View the Blue Pacific From our Spacious Suites
—Cablevision
—Lounge
—Sauna
—Controlled Entrances
—Sound proofing
—Recreation Room
—Child 2 and under welcome
Inquiries 9 a.m. to 8 p.m.
Phone 382-2223

ORCHARD HOUSE
Located in a lovely country landscaping, near parks, downtown and major transit systems. Comfortably soundproofed. Quiet, fast elevator service from controlled entrance through the 22 floors of friendly apartments. Three levels of garage parking insure protection and privacy to the occupants.
FEATURES:
Cablevision and F.M.
Laundries on every second floor.
Deep Private balconies
Shag carpets and hardwood.
Swimming pool, sauna.
Hydrotherapy pool
Res. Manager 647 Michigan
388-4659 or 382-4650

OAKVIEW MANOR
3-20 QUADRA STREET
High location; large suites, carpets, drapes, free parking, cablevision; excellent shopping; bus stop at door.
BACHELOR SUITE $115
1-BEDROOM SUITES FROM $132
Phone 383-9393 or Rental Agents.
P. R. BROWN and SONS
762 Fort Street 385-3435

PARK PACIFIC APARTMENTS — 685 Niagara — near Beacon Hill Park. 2-BR ste. Avail. now. $170 per mo. Resident Manager — 382-0278.
BOORMAN INVESTMENT CO. LTD.
1111 Government St. 386-9212

CATHERINE COURT
992 Gorge Road West
1-bedroom suite, nice view. $120 including heat, cablevision. W-W drapes, carport. Adults only, no pets 479-6761.

AVAILABLE AUGUST 1. BACHElor suite, $98; September 1, 1-bed room apartment, $118; fridge, stove, drapes and cablevision included. Apply 2546 Quadra or phone 384-0116.

MICHIGAN COURT
(323 Michigan Street)
1-BR, $125 and up. W-W carpet, cablevision, laundry. Resident caretaker or Royal Trust, 388-4311.

RIDGE APTS., 2120 RIDGE RD. Very attractive, 1-bedroom suite with carpets, drapes, cablevision, etc., $123. Babies welcome. To view call Mr. Krieger, 385-6501.

NEW 1-BEDROOM APARTMENT situated on the haven for happy retired people, sunny Salt Spring Island. $110, (would furnish, $135). Call collect, 537-5345.

AVAILABLE AUGUST 1ST, 3-bedroom suite, with stove and fridge. $130. Lake View apartments, 1220 Goldstream Avenue. 478-2513.

1-BEDROOM SUITE, ELECTRIC stove, fridge, automatic laundry, cablevision, garage. Adults only. Apply suite 6—Fairhill Apartments. Hillside and Cook. $100.

LUXURY IS YOURS IN THIS beautiful 2-bedroom suite, available August 6. Close to town — many extras. Only $255 month. 385-0611, 592-7678, 386-0517.

AVAILABLE NOW — COMFORTable modern suite with 1-bedroom, dining area, carport; on bus; Vic West. $110. Mature adult. 592-2038.

$120. 1-BEDROOM SUITE, LIVING 20x12, dining 10x10, bedroom 12x12. Appliances, controlled entrance, adults. 592-6555.

1-BEDROOM SUITE, WALL-TO-wall, heat, water, cable, washing included. $125. 3861 Shelbourne, phone 592-3663. September 1.

Royal Beach Court
628 Dallas Road
1-bedroom suites. Facing water. Apply Resident Manager, 384-2629

3-ROOM SUITE, RANGE and fridge. $100 a month. 1205 Johnson. 383-9662.

LARGE 1-BEDROOM SUITE, $125. Oak Bay. August 1st. 382-3720.

FAIRFIELD, 1-BEDROOM SUITE, and bachelor, 1300 May Street.

1-BEDROOM SUITE, $120, JAMES Bay, block from sea. 382-3720.

BACHELOR SUITE, $85. AVAILable August 1st. 382-2981.

SUITES, ONE OR TWO LADIES, or senior couple. $95. 388-9383.

LORD AND LADY SIMCOE
The Simcoes
"Victoria's Prestige Address"
One and two-bedroom
Furnished or unfurnished
Large heated pool in
Delightful Garden Setting
Saunas
Soundproofing
Wall-to-wall carpet
Free outdoor parking
Recreation room
Lounge
Cablevision
Controlled entrances
440-450 Simcoe St. 385-3111

BAYSHORE COURT
912 SELKIRK
NEW WATERFRONT APT.
Luxury living, lots of extras
Close to downtown
Bachelor from $92
1-bedroom from $130
2-bedroom from $165
384-5444 592-7678 or 385-0611
Abaco Property Management Ltd.

Looking for something different in apt. living Look to Bellwood Place. 1125 Oscar St. Spacious stes. Featuring all modern conven.
Available Aug. 1
1-BR ste. with FIREPLACE.
Call today — Cong. res. mgrs., 384-1406, or Bayshore Realty Ltd., 388-6424.

ASHTON OAKS
1145 Bay Street
RENTS REDUCED
1 BR $130 - $137 with
ALL UTILITIES INCLUDED
IMMACULATE
ONE CHILD OR ONE CAT ACCEPTED
Mr. and Mrs. Treleaven
383-2832
D. F. HANLEY AGENCIES LTD.

CHERRY BLOSSOM COURT
ST. JAMES and OSWEGO
$129
One-Bedroom Suite
Close to sea and shopping
Bus at door
Phone: 382-4546
B. R. Brown and Sons Ltd.
762 Fort St. 385-3435

THE HENRY HUDSON
576 SIMCOE ST.
Luxury near Beacon Hill and sea. One top floor 1 bedroom $148. One top floor bachelor $130
SUITABLE PETS ACCEPTED
Phone J. Y. Woods, 386-6446
Siegg Bros. Realty

MONTE CARLO
1030 Pendergast 383-9076
1-bedroom $128 and $138
Enjoy a luxurious suite in this Spanish-style apartment located in quiet Fairfield district, close to park, sea and town.
G and O Holdings 388-7331

OSTERLEY COURT
1520 Richmond, New
Soundproof concrete floors. Controlled entrance. Wall-to-wall carpets, drapes, cablevision, electric heat, parking included.
1-bed. $135; 2-bed. $165, $170
Res. Man. 386-1767, 477-1062
No Children or Pets

MARIFIELD PARK
562-6 Simcoe St.
Large beautifully decorated apartment with sunken bath, 12x15 bedrooms, plus wall-to-wall carpets. 1 bedroom from $125. 2-bedroom suite. Adults only. No pets. Res. Manager. 383-7628. Goward Development Ltd.

Broadview Apartments
1150 Queens Ave.
1-bedroom suites from $123
All electricity included
free cablevision
1 child welcome
Available August 1
477-2473 388-9791

GRANADA COURT
1233 FAIRFIELD ROAD
Two only 1-bedroom suites, from $140. Call Mr. Sanders 385-7375.

KER & STEPHENSON LIMITED
385-3411

BEDSITTING ROOM, KITCHENette, 3-piece modern bathroom, electric range and refrigerator, heat and water included. Newly decorated. $65 monthly. No. 4, 749 Fort St. Arthur E. Haynes (1966) Ltd. 739 Fort St. 386-3271.

NEAR NADEN, LARGE 2-BEDroom suite with electric fridge and range, cablevision and heat included, $150 monthly. Married couple with one child preferred. Phone 388-4925 or 385-3735.

OCTOBER MANSION
Cook and Fort
Quiet, well maintained, older block has 2 bedroom suite available 1 Aug. $120. Mature adults only. The Royal Trust Co. 388-4311.

1 BEDROOM UPPER SUITE IN Rock Bay area. Very clean. $120 per month includes heat, water, cablevision, fridge, and stove. Available now. J. A. Henderson Realty Ltd 385-9741.

BACHELOR APARTMENT, DEsirable location DOUGLAS AND Hillside, $66.* per month, cablevision. Call resident manager 382-1221.
Ker and Stephenson Ltd.

1-BEDROOM SUITE, AUGUST 1, wall-to-wall, cablevision, heat, etc. included.
ROSEHILL MANOR
904 Hillside 386-3048

1116 NORTH PARK — 1 BEDroom. Share bathroom. Stove and fridge. $60.
Swinerton, Stewart Clark, Ltd.
Rental Agents 385-2481

GORGE VALE APARTMENTS. 1180 Colville, de luxe 3-bedroom suite, 1½ baths, intercom, cable $156. 2 bedroom $148. Adults. 383-3139 385-2058

ONE-BEDROOM SUITE. WALL-to-wall carpet, range, fridge, cablevision, free laundry. Viceroy Apartments. 1009 Fairfield. Adults only. $125. 479-4024; 383-1233.

AVAILABLE IMMEDIATELY, one bed-sitting room—and one bedroom available, September 1st. Apply caretaker, Suite 9, 425 Wilson.

SUITE ON MAIN FLOOR. 1 BEDroom up. 1 in full basement with extra toilet. Heat and hot water. $120 a month. 1530 Bank St. 598-1709.

1-BEDROOM APARTMENT IN Oak Bay, elevator, cablevision, free laundry, $130, September 1st. 592-0255.

3-ROOM SUITE, SELF-CONtained, elderly people only, $65. Call Highway Machine Shop, 1046 Mason, 388-5279.

ARLINGTON COURT 386-2029
Large 1-bedroom, $130; or bachelor, $115. Free laundry. 430 Michigan.

LAVINIA COURT
2120 Cadboro Bay Rd.
Large 1-bed. corner suite, $118
Adults only, no pets. 592-0720.

EIDELINE APTS.
1470 Dallas Rd.
Resident Manager 382-5851

2460 QUADRA, ONE-BEDROOM suite, $90. Heat, water included. 384-0380.

2-BEDROOM, ALLOWED 2 CHILdren, available immediately. 383-8614.

ESQUIMALT. LARGE SEA VIEW, 2-bedroom suite, $165, near all facilities. 386-1508, 383-7779.

LARGE, 2-BEDROOM SUITE. Stairs. View. Reasonable. Rockland area. Adults only. 382-0185.

2-BEDROOM SUITE, CABLE, quiet, adults. 1019 Rockland. Phone to view, 384-1847.

SLEEPING ROOM WITH BATH, near Queen Victoria Hospital. $60. 384-8215.

$95, COMFORTABLE, QUIET, 2-bedroom suite, Vic West on bus. Available now. 592-2038.

ESQUIMALT ROAD, LARGE bachelor, suitable retired adult, very central, $85. 479-7525.

3-BEDROOM, $145 COLWOOD-Langford. 2 children welcome. 477-2548.

2-BEDROOM APT. $110 PER month, modern, near Naden. 383-9857.

THE CORONA
1-bedroom suites from $115
382-0248.

1-BEDROOM SUITE, $90. 2460 Quadra St. 384-0380.

CHARTER HOUSE
435 Michigan
384-8923

REGENT TOWERS
415 Michigan
383-6216
AVAILABLE
—Bachelors
—1-bedrooms
—2-bedrooms
—Swimming pool
—Covered parking
—Cablevision
—Located in spacious well-kept grounds
—Pleasant stroll to downtown
—Choice ocean view
All Rental Enquiries Welcome
Managed by
NORTH WEST TRUST
386-3534

VIEW TOWERS
BACHELOR suites from $87.00
1-BEDROOM suites from $111.00.
SWIRLPOOL and SAUNA
CLOSE to DOWNTOWN
PARKING AVAILABLE.
Resident Manager
A. R. TEMPLETON
382-0922

RITHET PLACE
500 Rithet St., 385-2559
NEW, MODERN SUITES
Only block from Dallas Rd. waterfront.
1-Bedroom $125 and $145
Small Child Welcome
Wall-to-wall carpets, drapes, electric heat, cable TV and parking included.

ROYAL SOVEREIGN APTS.
1678 FORT ST.
Sauna Bath, roof-top observation room, suites are spacious and in immaculate condition.
1 Bedroom, $125
2-Bedroom $155
Resident caretaker, 382-9064

A. BERNARD and CO. LTD.
655 Fort St. 384-9335

HAMLET HOUSE
PANDORA AND CHAMBERS
(Opposite Humber Green)
New one-bedroom suites
$135 to $145
Immediate Occupancy
Easy walking to town. Controlled entrance. Superior soundproofing.
Please call MRS. CHARNOCK (caretaker) 382-4541
J.A. Henderson Realty Ltd.
List with us and start packing.

SIDNEY
ARGYL MANOR
Immediate Occupancy
Brand new one-bedroom suites, with separate entrances, patios. Superior soundproofing, extra large bedrooms, colored fixtures, drapes, carpeting on Third Street opposite Municipal Hall, only one block from the ocean. $139. monthly includes electric heat and cablevision. To view, please call anytime
JOHN LUKAZ
J. A. Henderson Realty
1010 Blanshard 385-9741

OAKRIDGE HOUSE
2646 Cook St.
High Elevation
1-bedroom suites available now from $125. Wall-to-wall carpets. 1 small child welcome. Phone manager, 386-3601. Apartment 209.

AT BEACON HILL PARK
$120 per month — August 1st, 1972 — no steps, three rooms plus hall and bathroom. Very attractive. Marconi Realty 386-3941, or call resident manager 388-5973 at suite No. 4, Athlone Apartments, 895 Heywood Avenue.

1½ BEDROOM SELF CONtained suite, ½ block from Jubilee Hospital, $130 including everything. Also in same triplex 3 bedroom suite $175 a month with option to purchase on easy, easy terms. Owner 383-7786.

SPACIOUS TWO-BEDROOM suite, quiet six-plex, near everything. Esquimalt-Victoria boundary, heat, water, fridge, stove, carport included. Laundry facilities. $145. Phone 386-0916 or 383-7217.

DE LUXE 1-BEDROOM SUITE IN new block. W-W shag, drapes, colored appliances, heat, hot water, cablevision included. $125. Available August 15th. To view please phone 385-5428.

QUIET, ONE-BEDROOM SUITE $128 With balcony, hardwood floors, colored appliances. Free heat, laundry, cablevision. Available immediately. 1025 Pakington. 383-4575.

FAIRFIELD
$95—SUNNY, 1-bedroom suite in well-kept retirement block. Close to town. Adults only. Avail. now. 385-2596.

SPACIOUS UPSTAIRS SUITE, partially furnished, heat provided. Would suit active working lady or couple. Close to shops, bus, in Fernwood-Pandora area. 388-5021.

BACHELOR SUITE, $77.50; 1-bedroom suite, $85. Available August first. Both with fridge and electric stove. Downtown location. Call Carmichael Agencies. 384-3322.

COACH HOUSE APARTMENTS, 1255 Grant St., bachelor suite, $95 per month, available August 1st. 384-2295 or after 5 p.m. 598-3110.

FAIRFIELD, WALKING DIStance. 1 bedroom, ground floor, modern block. $133. August 1st. 967 Collinson St. 384-2250 after 4:30.

STADACONA PARK
One bedroom self-contained, ground floor suite. Suit retired lady. $100. Phone 383-2782.

AVAILABLE SEPTEMBER 1ST, 2 bedroom self contained suite in 4-plex. Stove, frig, laundry room. Adults. Cook-Oscar 598-3419.

BEAUTIFUL BACHELOR APARTment. Originally $98, wil sacrifice for $70 for August 1st month. Call 383-2863 or 479-5783.

2-BEDROOM SUITE, QUIET working couple preferred. No children or pets. Phone 385-0056.

SELF-CONTAINED 4-ROOM suite, main floor. Quiet tenants only. $90. 383-2363.

3-BEDROOM SUITE, CABLE, parking, baby welcome. Available September 1st. $155 a month. 382-1703.

LARGE BACHELOR, $95. 1-BEDroom, $100. Fridge, stove, heat. 384-9498.

GROUND FLOOR, SPACIOUS 1-bedroom apartment on Beach Drive. 592-4234.

KATHLYNN APARTMENTS. Large 2-bedroom, near Naden and Dockyard, $135. 388-9228.

BERKELEY APARTMENTS, 1019 Rockland, 1 bedroom, quiet adult. $110. 384-1847.

2-BEDROOM SUITE, AVAILABLE August 1st. $140. 383-7201.

MOUNT EDWARDS
1002 Vancouver St.
Bach $95. 1-BR $115
2 BR $125 to $135
Walk to town and park
384-1369

CHALET APTS.
1465 Fort Street
Bach $110, 1-BR, $115-126
384-3888

CASA MARIA
1601 Jubilee Ave.
1-BR. $130-133
Near Jubilee Hospital
383-1427

VALENCIA APTS.
660 Niagara St.
Studio $115, $118, 1-BR. $134
Park and ocean
384-6998

SEA PARK APTS.
1002 Pakington
1-BR penthouse $105
Cable, laundry
Quiet habits only
384-8506

D. F. HANLEY AGENCIES LTD.

SHANGRI-LA
840 CRAIGFLOWER RD.
ESQUIMALT
$212 per month including cablevision and water in these brand new 3-bedroom units which have washer and dryer, fridge and stove included, w-w shag carpeting, 2-pce. bath down and 3-pce. up. Storage rooms. 2 children welcome. Sorry no pets. Call Resident Manager, Suite No. 11 or
BROWN BROS.
ON BLANSHARD
385-8771 Anytime

2-BR. Suites
3-BR. Townhouses
Heat, water and cablevision included. Children welcome. Sorry, no pets.
BURNSIDE GARDENS
3622 TILLICUM
384-0034 386-9849

ENJOY VICTORIA
IN COOL QUIET
DUNSMUIR HOUSE
(Off Esquimalt Rd.)
GARDEN-LIKE SETTING ON THE OCEAN
LARGE PATIOS
Suites Available Now
Congenial Res. Mgr.
831 Dunsmuir Rd. 388-4943

CAIRN VILLA
Beautiful park-like setting, all modern conveniences. 1 and 2 bedroom suites situated at Lampson and Old Esquimalt Rd. at Highrock Cairn Park. Mature child welcome. For further information, call Manageress, Mrs. Wood, 383-3239 or 598-2764.

ELMWOOD TERRACE
1399 STANLEY
1 and 2-bedroom suites, adults only, billiard room, wall-to-wall carpeting, controlled entrance, sauna, cablevision, drapes, electric heat. $125 per month. Phone Resident Manager, for our low rents. 384-1780.

CORAL SHORES
1466 DALLAS ROAD
$130
Large 1-bedroom suite in waterfront block. Avail. Sept. 1st. Ideal for mature people. Free cablevision and carport. Phone: 382-1071 or P. R. Brown and Sons Ltd.
762 Fort St. 385-3435

COLONY PARK MANOR
1680 Poplar
UNIVERSITY DISTRICT
1 Bedroom suites from $150 to $165
SWIMMING POOL, SAUNA HYDROTHERAPY AND RECREATION ROOM
477-1711

GOODACRE TOWERS
350 and 360 DOUGLAS ST.
Directly opposite Goodacre Lake in beautiful Beacon Hill Park. Customary highrise amenities. Studio, 1 and 2 bedrooms available. Mature adults only. Sorry no pets. For further rental information phone 385-8111, 9 to 5.

1-BEDROOM APARTMENT. $88 per month including cable, water, fridge, stove, carport. Young working tenant preferred. 384-0033.

1-BEDROOM, $130. AVAILABLE now. Includes many extras. Glen Carin Apartments, 477 Superior Street. 592-2218.

1-BEDROOM, $135. AVAILABLE now. Includes wall-to-wall, free laundry. Wycliffe Apartments, 1510 Jubilee. 592-2218.

201 APARTMENTS TO RENT FURNISHED

THE ROYAL SCOT
425 Quebec
This new apartment bldg. offers fully furnished studio suites. Color TV, shag carpets, linens, dishes, indoor pool, whirlpool, sauna, laundry, games room and underground parking. All utilities (except telephone) included. Only a few suites left, so call Mr. and Mrs. G. Arnold, our managers at 385-3543 for an appointment to view.
OCEAN PROP. MANAGEMENT

ENJOY WATERFRONT LIVING
Bayshore Court 912 Selkirk Ave.
LOVELY SANDY BEACH
Bachelor from $110.
1 and 2 bedroom suites from $135.
384-5444 592-7678 or 385-0611
Abaco Property Management Ltd.

KENT APARTMENTS
1322 BLANSHARD
Furnished, self-contained studio suite. Near library, theatres, etc. Elevator, cablevision. $125 including heat. Adults only. Resident manager. 384-6511.

$90. ATTRACTIVE LARGE BACHelor suite, fireplace, main floor. Also self contained bachelor suite, own entrance, main floor, $100. (Non-drinker) Vancouver-Rockland area. 386-1629, evenings, weekends.

FURNISHED
$135. Burdett Manor, 1065 Burdett Ave. Furnished bachelor suite, all inclusive. Available August 1.
P. R. Brown and Sons Ltd.
385-3435

VACANT BACHELOR SUITE, close-in, Fairfield. Quiet older gentleman only. Utilities supplied. No linen. Reasonable. 384-5655 after 5 p.m.

LARGE 1 AND 2-ROOM SUITE with kitchen, stove, fridge, $65 and $100 also 1 room $40. Couple or ladies. Share bath, ladies. 560 John Street.

FOR RENT OR LEASE COMpletely furnished 1 bedroom apt., close to bus, shopping centre, for appointment to view, phone 383-3166.

UNIVERSITY AREA, 2-BEDroom cottage to share with middleaged professional person. Available later August. 477-8763.

WOMAN TO SHARE COMFORTable home with business lady. Lansdowne area. 592-2781 after 6.

BACHELOR SUITE, NEAR MENzies, all utilities found, $105 592-6332.

FAIRFIELD, CLEAN, QUIET, $110, utilities included, mature adults. 384-5328.

CLEAN, NICELY FURNISHED self-contained bachelor suite, $100. 2315 Wark.

SEPTEMBER FIRST, 3-ROOM suite, quiet adults, 384-8278, 382-9470. 1270 Yates.

SELF - CONTAINED, SMALL suite, walking distance, 1 adult, $93. 384-4904.

202 APARTMENT FURNITURE TO RENT

Three Rooms from
$30 per month
STANDARD FURNITURE
382-5111
Immediate Delivery

RENT OR RENT TO OWN
385-2435
Individual rooms or room groups. TVs and stereos, 24 hr. phone service
MAIS FURNITURE
1621 COOK

RENT A WASHER-SPINNER
or Porta-Dryer from
BUTLER BROTHERS
1720 Douglas 385-3832
(ACROSS FROM THE BAY)

203 APARTMENTS WANTED

APARTMENT OR COTTAGE close to University. Married grad student. Reliable tenant. Late August. Reasonable. Phone 656-4172.

THREE BEDROOM APARTMENT or side by side duplex, Shelbourne or Gordon Head area, required September 1st. 384-6537 or 477-5464 weekends or evenings.

WORKING COUPLE URGENTLY need apartment in James Bay on or near August 1. Phone 382-2516.

WORKING GIRL WANTS NICE clean suite, Jubilee. $80-$90. 592-1527 after 4.

206 DUPLEXES TO RENT

DRIVE BY
1658 CLARE ST
Large 1-bedroom duplex. Wired for range. Oil heat. Newly decorated. $115 per month. Vacant. Call BROWN BROS. ON BLANSHARD, 385-8771 anytime

ESQUIMALT PLAZA AREA. Available September 1 — 3 bedrooms, living room with fireplace, dining room, heat, cablevision, hydro, water, parking, patio front and back, park like setting. All inclusive. $260. Responsible people. 382-2926.

2 1-BEDROOM SIDE SIDE DUplexes, $120 per month. Fridge and stove included. Available on August 1. J. A. Henderson Realty Ltd. 385-9741.

2 BEDROOM UPPER DUPLEX available August 1st. Heat, water, fridge, stove, cablevision supplied. Children welcome. Call 382-0030, 12 to 8 p.m.

OAK BAY AVENUE UPPER 2 bedroom suite, in 4 plex, with stove and fridge. Available August 1. $135. Phone after 5. 598-7252.

LOWER DUPLEX, VIC WEST. Large living room, dinette, 2-bedrooms, drapes. Wall to wall, fridge and stove. August 1. $160. 385-0294.

3 BEDROOMS, 1½ BATHS, large lot, Langford. $180-$185 month. Rhynhard Developments Limited. 384-1711 or 478-1983.

MODERN, LOVELY 2-BEDROOM duplex, close to schools and bus. Heat and hot water included. $160. Phone 385-8052 after 5 p.m.

HAULTAIN-COOK AREA. MODern 2-bedroom side by side duplex. $155. Available September 1. 592-2038.

UPPER DUPLEX, 1-BEDROOM suite, fully furnished, suit couple. $130. Garage available. 592-0862 or 382-0865.

NEAR COLWOOD CORNERS. 1-bedroom duplex, includes fridge and stove, $65. Call Mr. Nash, 478-3412.

SIDE BY SIDE 2-BEDROOM, fridge, range and full basement, Victoria West, $140. Adults only. 596-4184.

$180. SIDE-BY-SIDE, 3 BEDrooms, Esquimalt. Sept. 1. 592-9444.

2 SELF-CONTAINED 3-ROOM suites, upper floor $80, ground floor $90. 1044 Pandora.

SPACIOUS MODERN DUPLEX with wall-to-wall carpet, $185 a month. 477-3650.

DUPLEX FOR RENT 2-BEDroom, full basement, garage, stove and fridge included. 383-9730.

2-BEDROOM SIDE BY SIDE DUplex, near Crystal Pool. Available August 1. $168. 598-1468, 598-2912.

NEAR NEW, UPPER 2-BEDroom 4-plex. Available August 1. $165 per month. All found. 384-5725.

ONE-BEDROOM, WITH FIREplace, $130, all utilities, cable, no pets. 386-6853.

2-BEDROOM SIDE BY SIDE, Mayfair, $120. 385-4750.

207 DUPLEXES WANTED TO RENT

WORKING COUPLE WANTS 1 OR 2-bedroom side-by-side duplex, with basement and-or garage. Approximately $140, preferrably to include heat. 383-3115 after 5:30 p.m.

210 HOUSES TO RENT UNFURNISHED

2 BEDROOM, ELECTRIC HEAT, large kitchen. Prior and Kings. Phone 656-2072.

ESQUIMALT, 2-BEDROOM house, separate garage, 2 blocks from shopping plaza, $135. 478-5876.

2-BEDROOM HOUSE, AUGUST 1. Garage. 479-5364.

2 BEDROOMS, GLEN LAKE area. 2740 Sooke Rd. $125. 382-7647.

2-BEDROOM HOUSE, WOODward's. $150. 383-7510.

2 BEDROOMS, 750 RODERICK, $135, or for sale. 478-7740.

GLANFORD FOR RENT
8 room home for rent including extra finished room in the full basement. This home has a self contained inlaw suite for mother upstairs, ample room for the family on the main floor and lower level. There are included washer and dryer, fridges and stoves. Rent reasonable. Dial C. Stretch 479-1667 or 592-3969. J. H. Whittome and Co.

$250
566 BEACH DRIVE
View of mountains and Straits. Separate dining room, living room, 2 bdrms. plus den. Hot water heat. Available September 1st.
P. R. Brown and Sons Ltd.
762 Fort St. 385-3435

SPACIOUS
QUIET EXECUTIVE
home immediately available. Four bdrms., family room, three baths, ideally suited for entertaining. $350 per month. details from J. E. THOMSON or J. TYLER. 388-4294. D. F. Hanley Agencies Ltd.

RENT WITH OPTION. OAKlands district, close to school, 4 bedrooms and den, 8-room home, newly decorated. H.W. oil-o-matic furnace, 2 bathrooms, fridge and range, dryer wired, monthly rent $235. Includes $50 for option. Working adult preferred. 382-4312 anytime.

FOR RENT
2-bedroom home with in-line living and dining room. Extra bedroom with 2-pce. bathroom and rumpus room in basement, sundeck over double carport. $200 per mo. Phone 592-4989. Island Homes.

ESQUIMALT
2 Bedroom house available Aug. 15th. Living room, dining area, kitchen and full basement. Rent $140 per month. Call 382-4251 RITHET AGENCIES LIMITED 714 Fort Street.

2-bedroom suite in upper duplex. Heat included. Close to city centre. $135 per mth.
HAROLD BARBER, 479-6479
Shirley Philps' Homefinders Ltd.
386-2911

$135 OR $125, SEPT. TO JULY. English bungalow, fireplace, oil heat, electric stove, 5 acres, near Cowichan Bay. Teachers or retired couple preferred. Available now. 748-8033.

EXECUTIVE 5-BEDROOM house in 10 Mile Point. Lease available. Also option to purchase. By appointment only. 386-6188, evenings 656-1308.

641 SIMCOE — 2 BEDROOMS. Stove and fridge. Well located. August possession. $185.
Swinerton, Stewart Clark, Ltd.
Rental Agents 385-2481

IMMACULATE 2-BEDROOM home, with separate building containing recreation room, storage and bedroom, $180 a month. Phone 385-4276 before 1 p.m. or 478-5327.

ESQUIMALT, THREE-BEDROOM, modern house, available immediately. Stove, fireplace, carport. References required. No pets. $190. 384-1281.

AVAILABLE AUGUST 6, BRAND new executive home, $65-$70,000 class. On 1-2 year lease basis. $350 monthly to party willing to give due and proper care. 652-3190.

PROSPECT LAKE AREA, 10.5 acre farm, stable, 3 or 4-bedroom, all appliances, partially furnished, Sept. 1, '72 to June 30, '73, $225. 479-7891.

COLWOOD, DELUXE 3-BEDroom home, 3 bathrooms, many extra features, reasonable rent to reliable tennants. Available Mid-August. 478-7274.

IMMACULATE 1-BEDROOM house, stove, fridge, fireplace, cable, easily maintained garden, fruit trees, 1 block Hillside Shopping Centre. $145. 382-7188.

OAK BAY
Windsor Rd., living room, dining room, 3 bedrooms, heated, rent $200. Apply Miss Bruner. 598-4839.

2 BEDROOMS AND DEN, LANGford area, $135 month, available September 1st, couple only, 478-3457.

AVAILABLE AUGUST 15TH, one bedroom, newly painted, fridge and stove, cablevision, references required. Langford. 478-5946.

ATTRACTIVE COZY 1-BEDROOM bungalow with sea view. Redecorated. Maquinna Cottages—384-0912.

4-BEDROOM HOME IN ESQUImalt, large lot, kitchen range included in rent. $185 a month. 477-9113.

ROSS BAY — WATERFRONT home 4 BR, separate living and dining and den. Sundeck. No small children $265. Royal Trust 388-4311.

LARGE 2-BEDROOM OLDER home with fenced in garden and view of the beautification of the Gorge. 385-3045.

2-BEDROOM, NEAR SOOKE, schools and beach. Fridge and oil burning kitchen range supplied. Phone 642-3139.

2-BEDROOM, FULL BASEMENT, close to bus and stores. $180. Responsible couple. 3257 Millgrove. 386-3987.

LARGE 4-BEDROOM BRICK home available Sept. 1st. rent $165, adjacent park and sea. 598-4684, 384-3021.

3-ROOM HOUSE, MATURE PERsons only, $80. 309 Old Island Hwy. View Royal.

3-BEDROOM FULL BASEMENT, oil automatic, $150 per month 1018 Pembroke. 383-1632, 9 a.m. - 5 p.m.

3-BEDROOM HOME IN LANGford, with range and fridge, $150. 478-6585.

MODERN RANCH-STYLE HOUSE to rent, Central Saanich. Apply Box 66, Saanichton B.C.

211 HOUSES TO RENT FURNISHED

COMPLETELY FURNISHED — Most attractive picturesque bungalow with lovely small garden. 2-bedr. — oil heat, wall-to-wall carpet — nicely furnished, all appliances nearly new. Rent $250 to responsible couple.
RENTAL DEPT
A. BERNARD and CO. LTD
655 Fort Street 384-9335

BEAUTIFUL 1-BEDROOM, COMpletely furnished. Overlooking sea. Sleeping room in adjacent cottage included. $175. 656-3233.

SPOTLESS 3-BEDROOM BUNGAlow, fully or partly furnished. Rent $225, utilities extra. No pets, please. 155 Beechwood. 386-8260.

WATERFRONT FURNISHED home, Shawnigan Lake, $65 week, August 1st. 385-5374.

5-ROOM SOUTH OAK BAY, SEPtember-April. $175 month. 598-3589.

212 HOUSES WANTED TO RENT

LET US RENT YOUR HOUSE. We have clients waiting for two and three-bedroom homes. We offer good management. Careful tenants and reasonable rates.
PEMBERTON HOLMES LTD.
384-8126

cabin. Approximately $100 per

YOUNG FAMILY WITH ONE-year child requires 2-bedroom duplex, or house, $150 or less, preferably in Esquimalt area, for September 1st. References, secure job. Live in apartment now and require 1-month notice before moving. 386-6997. Anytime.

WANTED — 3-BEDROOM OR 2-bedroom and den with at least 1 bedroom and bath on main floor. Willing to sign firm 2-year lease. Storage area desirable. 386-3511 extension 35.

IF YOU CANNOT SELL YOUR home, we have reliable tenants waiting to rent. Phone Mr. Keen, Boorman Investment Co. Ltd., 366-9212.

SENIOR EXECUTIVE REQUIRES quality accommodation for adult family of four in or near Oak Bay district. Excellent references. Phone 743-5500 collect anytime.

YOUNG REFINED COUPLE, with Afghan require 1-bedroom unfurnished apt., Oak Bay, Uplands, 385-1915.

1 OR 2-BEDROOM COTTAGE, August 1st, out of town. Reasonable rent. 478-6204.

LARGE HOUSE WANTED WITH option to buy, quiet area, 478-4950. 478-4435.

WANTED HOUSE WITH GARDEN or acreage, near Victoria. Phone 385-7681.

COUNTRY HOUSE, PREFERAble on work-for-rent basis, 478-4030.

HOUSE ON SMALL ACREAGE, vicinity Campbell River. 384-4471

215 HALLS, WAREHOUSES, STORES AND OFFICES TO RENT

X X X X X X X X X X
PRIME OFFICE SPACE DOWNTOWN
ALL WITH GOOD PARKING NEARBY

515 square feet with 3 private offices and small open area, heating, air conditioning, elevator, excellent parking.

800 square feet with large open area and two private offices, heat, air conditioning, elevator.

6,000 square feet, brand-new modern all open office space, heat, air conditioning, elevator, lots of parking nearby. This is really something at a rent which cannot be bettered in this city.

456 square feet, air conditioning, heat, unusually large window display area.

660 square feet, heat, light, janitorial service, newly renovated, immediate occupancy.

Several smally modern offices, 185-400 square feet, all janitorial services and utilities included, central downtown location.

RETAIL STORE
1,075 square feet, all new store heating, air conditioning.
CALL
KER and STEPHENSON LIMITED
385-3411
X X X X X X X X X X

PRESTIGE OFFICE OR COMMERCIAL SPACE
Fort Street near Cook
500 Square feet $125 per month
1300 Square feet $325 per month
Douglas Near Hillside
1000 Square feet $270 per month
Both premises ideal for accounting, insurance, legal, real estate, etc.
MONTREAL TRUST CO.
1065 Fort Street 386-2111

MODERN GROUND FLOOR OFFICE SPACE
1. 1006 BLANSHARD — 900 sq. ft. with room for expansion. $225 per month.
2. 760 BROUGHTON — 450 sq. ft. Will partition to suit. $140 per month.
PARK PACIFIC APARTMENTS LTD.
388-5491

FORT ROYAL MEDICAL CENTRE
1900 RICHMOND AVENUE
473 Sq. Ft. of retail space. Information available from Rental Agents:
P. R. BROWN and SONS LIMITED
762 Fort Street 385-3435

AVAILABLE NOW
Sprague Centre.
903 Esquimalt Rd.
Approx. 700 sq. ft. $150 mo. inc. heat. Ph. 388-6474 9 a.m.-5 p.m., Mon.-Fri., or 658-8988 after

APPROXIMATELY 300 SQ. FT. of office space with reception area, separate office and private washroom includes heat, electricity and water. Available August 1st or sooner. $65 per month. For further information call 388-7331.

6500 SQ. FT. OF OFFICE OR display area available in new building. Will subdivide all or part to suit occupant. Very reasonable rate available, for further information phone Art Howard, 382-2721 or evenings 479-1909.

OFFICE BUILDING UNDER CONSTRUCTION, prestige area, adjacent to Woolco. Space up to 2,300 square feet. Available October 1, 1972. T. Anderson, 386-3585. Metropolitan Realty Ltd.

DOWNTOWN OFFICES
Singles and suites at competitive rentals now available.
The Royal Trust Co.
388-4311

OFFICE OR SHOP FOR RENT. Good townown location. Low rent and attractive lease terms. For further information phone 384-7121.

NEW 2,400 SQ. FT. HEATED warehouse, 18' high, includes office. $300. Central location. Ample paved parking. 479-7022.

STORE OR OFFICE TO RENT, 1010 Cook St. 550 sq. ft. $125 per month.

600 SQ. FT. STORE, VICTORIA West. 385-9534.

230 PERSONAL LOANS AND INSURANCE

WANT A LOAN FROM KIND person for good sincere project. Victoria Press. Box 423.

233 MORTGAGE LOANS AND INSURANCE

MORTGAGE FUNDS AVAILABLE FOR ALL B.C.
FROM 9½% (VICTORIA)
UP-ISLAND, LOWER MAINLAND, INTERIOR AND NORTHERN B.C.
HOMES, WATERFRONT PROPERTY
LAND OR DEVELOPMENT PROPERTY
Drop us a line or phone collect. Perhaps we can serve you. Let us have full details of your property so we may give you a quote as to rates, terms, costs, etc. with no obligation on your part.
Cash valuations given on any existing mortgages or agreements without obligation.
COURTESY TO FELLOW BROKERS
Write or phone
Mr. Len Thomas at
DOUGLAS HAWKES LTD.
990 Blanshard St.,
Victoria, B.C.
PHONE 384-7128 (Collect)
(After hours 479-6382 collect)

NO BONUS
HOME EQUITY
LOANS
Here is your opportunity to borrow the inexpensive way. You may borrow up to 90% of your property value whether your home is paid for or not. No amounts too small or too large. Interviews in the privacy of your own home.
EXAMPLES:

amount	payments from
$2,000	$23.00
$3,000	$33.00
$4,000	$47.00
$5,000	$59.00

15 year ammort. — 5 year term.
FOR FAST COURTEOUS SERVICE CALL ME TODAY. MONEY IMMEDIATELY AVAILABLE.
W. A. (Bill) HODGSON
385-4528
24 Hour Service
Byron Price and Associates Ltd.

HOMEOWNERS
NEED A LOAN
IN A HURRY
We buy, sell and finance. First and second mortgages, agreements for sale and equity loans. Any amount.
Money immediately available. Your home does not have to be paid for to qualify. All information in confidence. Low monthly payments. No obligation when you call.
385-9741
JOHN LUKAZ
24 Hour Service
J. A. Henderson Realty Ltd.

INSTITUTIONAL AND PRIVATE FUNDS AVAILABLE
1st and 2nd MORTGAGES
also
EXISTING MORTGAGES BOUGHT AND SOLD
K. M. JACOBSEN
386-1361 658-8679
Canada Permanent Trust
Real Estate Division

$200,000, TO INVEST
Investors headquarters. Conventional and private funds available for 1st — 2nd — 3rd mortgages. Also interim building loans.
BILL WESTCOTT
D. F. HANLEY AGENCIES LTD.
385-7761

210 HOUSES TO RENT UNFURNISHED

GLANFORD FOR RENT
3 room home for rent including extra finished room in the full basement. This home has a self contained inlaw suite for mother upstairs, ample room for the family on the main floor and lower level. There are included washer and dryer, fridges and stoves. Rent reasonable. Dial C. Stretch 479-1667 or 592-3969. J. H. Whittome and Co.

$250
566 BEACH DRIVE
View of mountains and Straits. Separate dining room, living room, 2 bdrms. plus den. Hot water heat. Available September 1st.
P. R. Brown and Sons Ltd.
762 Fort St. 385-3435

SPACIOUS
QUIET EXECUTIVE
home immediately available. Four bdrms., family room, three baths, ideally suited for entertaining. $350 per month. details from J. E. THOMSON or J. TYLER. 388-4294. D. F. Hanley Agencies Ltd.

RENT WITH OPTION. OAKlands district, close to school, 4 bedrooms and den, 8-room home, newly decorated, H.W. oil-o-matic furnace, 2 bathrooms, fridge and range, dryer wired, monthly rent $235. Includes $50 for option. Working adult preferred. 382-4312 anytime.

FOR RENT
2-bedroom home with in-line living and dining room. Extra bedroom with 2-pce. bathroom and rumpus room in basement, sundeck over double carport. $200 per mo. Phone 592-4989. Island Homes.

ESQUIMALT
2 Bedroom house available Aug. 15th. Living room, dining area, kitchen and full basement. Rent $140 per month. Call 382-4251 RITHET AGENCIES LIMITED 714 Fort Street.

2-bedroom suite in upper duplex. Heat included. Close to city centre. $135 per mth.
HAROLD BARBER, 479-6479
Shirley Philps' Homefinders Ltd. 386-2911

$135 OR $125, SEPT. TO JULY. English bungalow, fireplace, oil heat; electric stove, 5 acres, near Cowichan Bay. Teachers or retired couple preferred. Available now. 748-8033.

EXECUTIVE 5-BEDROOM house in 10 Mile Point. Lease available. Also option to purchase. By appointment only. 386-6188, evenings 656-1308.

641 SIMCOE — 2 BEDROOMS. Stove and fridge. Well located. August possession. $185.
Swinerton, Stewart Clark, Ltd. Rental Agents 385-2481

IMMACULATE 2-BEDROOM home, with separate building containing recreation room, storage and bedroom. $180 a month. Phone 385-4276 before 1 p.m. or 478-5327.

ESQUIMALT. THREE-BEDROOM, modern house, available immediately. Stove, fireplace, carport. References required. No pets. $190. 384-1261.

AVAILABLE AUGUST 6. BRAND new executive home, $65-$70,000 class. On 1-2 year lease basis. $350 monthly to party willing to give due and proper care. 652-3190.

PROSPECT LAKE AREA. 10.5 acre farm, stable, 3 or 4-bedroom, all appliances, partially furnished, Sept. 1, '72 to June 30, '73. $225. 479-7891.

COLWOOD. DELUXE 3-BEDroom home, 3 bathrooms, many extra features, reasonable rent to reliable tennants. Available Mid-August. 478-7274.

IMMACULATE 1-BEDROOM house, stove, fridge, fireplace, cable, easily maintained garden, fruit trees, 1 block Hillside Shopping Centre. $145. 382-7188.

OAK BAY
Windsor Rd., living room, dining room, 3 bedrooms, heated, rent $200. Apply Miss Bruner. 598-4839.

2 BEDROOMS AND DEN, LANGford area, $135 month, available September 1st, couple only. 478-3457.

AVAILABLE AUGUST 15TH, one-bedroom, newly painted, fridge and stove, cablevision, references required. Langford. 478-5946.

ATTRACTIVE COZY 1-BEDROOM bungalow with sea view. Redecorated. Maquinna Cottages—384-0912.

4-BEDROOM HOME IN ESQUImalt, large lot, kitchen range included in rent. $185 a month. 477-9113.

ROSS BAY — WATERFRONT home 4 BR, separate living and dining and den. Sundeck. No small children $265. Royal Trust 388-4311

LARGE 2-BEDROOM OLDER home with fenced in garden and view of the beautification of the Gorge. 385-3045

2-BEDROOM, NEAR SOOKE, schools and beach. Fridge and oil burning kitchen range supplied. Phone 642-3139.

2-BEDROOM, FULL BASEMENT, close to bus and stores. $180. Responsible couple. 3257 Millgrove. 386-3987.

LARGE 4-BEDROOM BRICK home available Sept. 1st, rent $185, adjacent park and sea. 598-4684, 384-3021.

3-ROOM HOUSE, MATURE PERsons only, $80. 309 Old Island Hwy. View Royal.

3-BEDROOM FULL BASEMENT, oil automatic, $150 per month. 1018 Pembrake. 383-1632, 9 a.m. - 5 p.m.

3-BEDROOM HOME IN LANGford, with range and fridge, $150. 478-6585.

MODERN RANCH-STYLE HOUSE to rent, Central Saanich. Apply Box 66, Saanichton B.C.

211 HOUSES TO RENT FURNISHED

COMPLETELY FURNISHED — Most attractive picturesque bungalow with lovely small garden. 2-bedr. — oil heat, wall-to-wall carpet — nicely furnished, all appliances nearly new. Rent $250 to responsible couple.

RENTAL DEPT.
A. BERNARD and CO. LTD.
655 Fort Street 384-9335

BEAUTIFUL 1-BEDROOM, COMpletely furnished. Overlooking sea. Sleeping room in adjacent cottage included—$175. 656-3233.

SPOTLESS 3-BEDROOM BUNGAlow, fully or partly furnished. Rent $225, utilities extra. No pets, please. 155 Beechwood. 386-8260.

WATERFRONT FURNISHED home, Shawnigan Lake, $85 week, August 1st. 385-5374.

5-ROOM SOUTH OAK BAY, SEPtember-April. $175 month. 598-3589.

212 HOUSES WANTED TO RENT

LET US RENT YOUR HOUSE. We have clients waiting for two and three-bedroom homes. We offer good management. Careful tenants and reasonable rates.
PEMBERTON HOLMES LTD. 384-8126

cabin. Approximately $100 per

YOUNG FAMILY WITH ONE-year child requires 2-bedroom duplex, or house, $150 or less, preferably in Esquimalt area, for September 1st. References, secure job. Live in apartment now and require 1-month notice before moving. 386-6997. Anytime.

WANTED — 3-BEDROOM OR 2-bedroom and den with at least 1 bedroom and bath on main floor. Willing to sign firm 2-year lease. Storage area desirable. 386-3511 extension 35.

IF YOU CANNOT SELL YOUR home, we have reliable tenants waiting to rent. Phone Mr. Keen, Boorman Investment Co. Ltd., 386-9212.

SENIOR EXECUTIVE REQUIRES quality accommodation for adult family of four in or near Oak Bay district. Excellent references. Phone 743-5500 collect anytime.

YOUNG REFINED COUPLE, with Afghan require 1-bedroom unfurnished apt., Oak Bay, Uplands, 385-1915.

1 OR 2-BEDROOM COTTAGE, August 1st, out of town. Reasonable rent. 478-6204.

LARGE HOUSE WANTED WITH option to buy, quiet area. 478-4950. 478-4435.

WANTED HOUSE WITH GARDEN or acreage, near Victoria. Phone 385-7681.

COUNTRY HOUSE, PREFERAble on work-for-rent basis. 478-4030.

HOUSE ON SMALL ACREAGE, vicinity Campbell River. 384-4471

245 HALLS, WAREHOUSES, STORES AND OFFICES TO RENT

X X X X X X X X X X

PRIME OFFICE SPACE
DOWNTOWN

ALL WITH GOOD PARKING NEARBY

515 square feet with 3 private offices and small open area, heating, air conditioning, elevator, excellent parking.

800 square feet with large open area and two private offices, heat, air conditioning, elevator.

6,000 square feet, brand-new modern—all open office space, heat, air conditioning, elevator, lots of parking nearby. This is really something at a rent which cannot be bettered in this city.

456 square feet, air conditioning, heat, unusually large window display area.

660 square feet, heat, light, janitorial service, newly renovated, immediate occupancy.

Several smally modern offices, 185-400 square feet, all janitorial services and utilities included, central downtown location.

RETAIL STORE

1,075 square feet, all new store heating, air conditioning.

CALL

KER and STEPHENSON
LIMITED
385-3411

X X X X X X X X X X

PRESTIGE OFFICE OR
COMMERCIAL SPACE

Fort Street near Cook
500 Square feet $125 per month
1300 Square feet $325 per month

Douglas Near Hillside
1000 Square feet $270 per month

Both premises ideal for accounting, insurance, legal, real estate, etc.

MONTREAL TRUST CO.
1065 Fort Street 386-2111

MODERN GROUND FLOOR
OFFICE SPACE
1. 1006 BLANSHARD — 900 sq. ft. with room for expansion. $225 per month.
2. 760 BROUGHTON — 450 sq. ft. Will partition to suit. $140 per month.
PARK PACIFIC APARTMENTS LTD.
388-5491

FORT ROYAL
MEDICAL CENTRE
1900 RICHMOND AVENUE
473 Sq. Ft. of retail space. Information available from Rental Agents:
P. R. BROWN and SONS LIMITED
762 Fort Street 385-3435

AVAILABLE NOW
Sprague Centre
903 Esquimalt Rd.
Approx. 700 sq. ft. $150 mo. inc. heat. Ph. 388-6474 9 a.m.-5 p.m., Mon.-Fri., or 658-8988 after.

APPROXIMATELY 300 SQ. FT. of office space with reception area, separate office and private washroom includes heat, electricity and water. Available August 1st or sooner. $65 per month. For further information call 388-7331.

6500 SQ. FT. OF OFFICE OR display area available in new building. Will subdivide all or part to suit occupant. Very reasonable rate available, for further information phone Art Howard, 382-2721 or evenings 479-1909.

OFFICE BUILDING UNDER CONSTRUCTION, prestige area, adjacent to Woolco. Space up to 2,300 square feet. Available October 1, 1972. T. Anderson, 386-3585. Metropolitan Realty Ltd.

DOWNTOWN OFFICES
Singles and suites at competitive rentals now available.
The Royal Trust Co.
388-4311

OFFICE OR SHOP FOR RENT. Good downtown location. Low rent and attractive lease terms. For further information phone 384-7121.

NEW 2,400 SQ. FT. HEATED warehouse, 18' high, includes office $300. Central location. Ample paved parking. 479-7022.

STORE OR OFFICE TO RENT, 1010 Cook St. 550 sq. ft. $125 per month.

800 SQ. FT. STORE. VICTORIA West. 385-9534.

230 PERSONAL LOANS AND INSURANCE

WANT A LOAN FROM KIND person for good sincere project. Victoria Press, Box 423.

233 MORTGAGE LOANS AND INSURANCE

MORTGAGE FUNDS
AVAILABLE FOR ALL B.C.

FROM 9½% (VICTORIA)

UP-ISLAND, LOWER MAINLAND, INTERIOR AND NORTHERN B.C.

HOMES, WATERFRONT PROPERTY
LAND OR DEVELOPMENT PROPERTY

Drop us a line or phone collect. Perhaps we can serve you. Let us have full details of your property so we may give you a quote as to rates, terms, costs, etc. with no obligation on your part.

Cash valuations given on any existing mortgages or agreements without obligation.

COURTESY TO FELLOW BROKERS

Write or phone
Mr. Len Thomas at
DOUGLAS HAWKES LTD.
990 Blanshard St.,
Victoria, B.C.
PHONE 384-7128 (Collect)
(After hours 479-6382 collect)

NO BONUS
HOME EQUITY
LOANS

Here is your opportunity to borrow the inexpensive way. You may borrow up to 90% of your property value whether your home is paid for or not. No amounts too small or too large. Interviews in the privacy of your own home.

EXAMPLES:

amount	payments from
$2,000	$23.00
$3,000	$33.00
$4,000	$47.00
$5,000	$59.00

15 year ammort. — 5 year term.

FOR FAST COURTEOUS SERVICE CALL ME TODAY. MONEY IMMEDIATELY AVAILABLE.

W. A. (Bill) HODGSON
385-4528

24 Hour Service
Byron Price and Associates Ltd.

HOMEOWNERS
NEED A LOAN
IN A HURRY

We buy, sell and finance. First and second mortgages, agreements for sale and equity loans. Any amount.

Money immediately available. Your home does not have to be paid for to qualify. All information in confidence. Low monthly payments. No obligation when you call.

385-9741
JOHN LUKAZ

24 Hour Service
J. A. Henderson Realty Ltd.

INSTITUTIONAL AND PRIVATE FUNDS AVAILABLE
1st and 2nd MORTGAGES
also
EXISTING MORTGAGES BOUGHT AND SOLD
K. M. JACOBSEN
386-1361 658-8679
Canada Permanent Trust
Real Estate Division

$200,000, TO INVEST
Investors headquarters. Conventional and private funds available for 1st — 2nd — 3rd mortgages. Also interim building loans.
BILL WESTCOTT
D. F. HANLEY AGENCIES LTD.
385-7761

233 MORTGAGE LOANS AND INSURANCE

NEED MONEY?
WE HAVE MONEY AVAILABLE FOR 1st AND 2nd MORTGAGES FROM $1,000 UP. USE THE EQUITY IN YOUR HOME TO COMPLETE YOUR PLANS. CALL:
DON MacGILLIVRAY
A. E. LePAGE
BOULTBEE SWEET LTD.
Hillside Shopping Centre
386-1341

MORTGAGE MONEY NOW AVAILABLE for all areas of Vancouver Island. Reasonable rates. 1st, 2nd, and 3rd's also in term agreements. For prompt service call 736-6611 from 12-5 p.m. Evenings after 9 p.m. and Saturdays 886-7672. Ask for Don Huard or write 360-2609 Granville, Vancouver 9, B.C.

FIRST AND SECOND MORTgage funds available at competitive rates. Unlimited funds, conventional and private. Quick decisions. Call Mr. McKenzie, 386-7521 (anytime). Boorman Investment Co. Ltd., 1111 Government St.

MORTGAGE MONEY
First mortgages available up to any amount at current interest rates. Quick decisions.
BROWN BROS. AGENCIES LTD.
1125 Blanshard 385-8771

MONEY TO LOAN ON mortgages. Quick decisions. Also agreements and mortgages purchased for cash. See us for top price.
A. BERNARD and CO. LTD.
655 Fort Street 384-9335

MONEY AVAILABLE
Low rates for First or Second Mortgages, Interim Financing, Building Loans, Refinancing.
P. R. Brown and Sons Ltd.
762 Fort St. 385-3435

CASH FOR YOUR MORTGAGE or agreement for sale. Quick decisions and highest prices paid. M. Braithwaite, Financial Survey Ltd., 384-9305. Res. 592-0635.

SECOND MORTGAGE MONEY AVAILABLE FROM 12% WITHOUT BONUS. DAVID PHILPS, MTGE. MANAGER, 386-2911.
Shirley Philps' Homefinders Ltd.

234 MORTGAGES FOR SALE

$24,000 FIRST MORTGAGE, 10%, 5 year term, $230 per month on attractive modern Victoria home. Value $32,000. Excellent covenant. Phone Rae Investment Ltd. 388-7891. Evenings, Mr. Stuber 385-3982.

$20,000 1st, $300 mo.—12%
$ 6,000 2nd, $150 mo.—18%
$ 2,600 3rd, $50 mo.—24%
Call Claude West, 736-6611 or write 360-2609 Granville, Vancouver 9, B.C.

GOOD VICTORIA FIRST AT 12%, 5 year clause. Box 61, Union Bay, 335-2123 or 524-3825 (Bby). Lakeview Properties Ltd.

SECOND MORTGAGES AVAILABLE 12-14%. DAVID PHILPS, MTGE. MANAGER, 386-2911.
Shirley Philps' Homefinders Ltd.

240 BUSINESS OPPORTUNITIES

SIDE BY SIDE
$35,500
Cedar Hill Road. Each side has two bedrooms, carpeted living room with fireplace, large kitchen with eating area and avocado appliances. Full basements, separate furnaces and electrical systems. Close to schools, transportation and shopping. A good backyard for small children. Rental value of $170 each side.
BRENT D. EWING
388-6424 (Res. 658-5661)
BAYSHORE REALTY LTD.
512 Fort St.

FABRICS and FASHIONS
Beautifully located ladies fabric shop and contract dressmaking business right in the midst of huge free parking area of a busy-busy commercial, shopping and sports plaza of 30 businesses. No close competition and showing good return. Sorry for any inconvenience. This is not the Buttons and Bows Shop on Foul Bay Rd. For details and viewing call:
ERIC OR LORRAINE ZIEGLER
388-4271 592-1768
J. H. Whittome and Co. Ltd.

NORTH SAANICH
GROCERY BUSINESS
With comfortable accommodation for owner, in an area of new homes with no competition. Self-serve set up, freezer and cooler cabinets. Ideal operation for one person or retired couple. Buildings and business $32,000 plus stock or business, fixtures and accommodation $6,300 plus stock. Call
SIDNEY OFFICE 656-3924
or after hours
JACK NAISMITH 388-7496
STAN MITCHELL 386-2111
MONTREAL TRUST

WATERFRONT MOTEL
1300' SAND BEACH
This 22-unit modern motel, situated on 48 acres of prime seafront property, is the finest investment opportunity I have seen in a long time. Grossing over $50,000 at present. Rapidly increasing tourist traffic in the area will increase this gross and would warrant immediate expansion. $100,000 will handle. For further particulars, call JIM ALLAN, 386-2955. Mayfair Realty.

TRAILER PARK
OPPORTUNITY $175,000
Located north of Victoria fronting on Island Hwy. 20 beautifully treed acres, presently with 25 trailer sites with hook-ups, 36 truck camper sites, 1 permanent mobile home site plus loads of room for expansion. Includes 2-BR house, office and snack bar. For inspection and further information call—
LILLIAN CUMMING at D. F. HANLEY AGENCIES LTD.
385-7761 or 656-4550 (RES.)

A SELDOM OPPORTUNITY
DRIVE-IN RESTAURANT
Single owner operated for the past 10 years, during which time it has had a steady growth in sale. 1971 gross exceeds $200,000. High traffic count in a growing area to assure continuous sales growth. This is the largest operation of its type in Victoria. Long lease available. $33,000 down will handle. No phone info please. BOB PAUL 478-2477 or 478-5561.
Block Bros. Realty

HAIRDRESSERS
HAIR STYLISTS
If you want near new comfortable living quarters, a well equipped shop and make nothing but money, call now for this is a "must sell". Remote area where the fishing and hunting is superb as feature articles in Wild Life magazines suggest. There is business (if you wish) for at least 14 hours a day. Full price $19,000. Gladyce McClure or Dar Garside. 385-2456. Byron Price and Assoc. Ltd.

SERVICE STATION
2-bay, fully equipped in prime tourist area in B.C. Interior. High gallonage volume. Included now 1970 12x64 mobile home. Also included is 6-bay fully serviced mobile home site. Situated on 7 lots. This is clear title property but good financing available. Contact Evan Williams or Leo Pigert at Investors Syndicate Realty, 620 Broughton St. 386-7771.

URGENT SALE NEEDED.
$8,500
The owner says sell this business. Due to other commitments and ill health in the family, a sacrifice sale must be made on this Esquimalt-based business. Don't be disappointed by calling late. Call now to view. JOHN WATERMAN at D. F. HANLEY AGENCIES LTD. 385-7761 or 478-2255 RES.

COLLISION REPAIR
Established Auto Body - Paint and Radiator repair business. Excellent central city location on renewable leased premises of approx. 7000 sq. ft. plus 25 parking spaces. Necessary equipment included in asking price of $25,000. Viewing and offers through:
ERIC OR LORRAINE ZIEGLER
388-4271 592-1768
J. H. Whittome and Co. Ltd.

CAR TOWING BUSINESS
2 fully equipped wreckers and good storage lot. Makes money now and can make much more. Terms available to good covenant. Offered at $14,500.00. For further information please call TED WILKINSON or OLIVER DOUGLAS at 382-4251 anytime.
RITHET AGENCIES LIMITED

GOING CONCERN, GRAVEL CONtracting firm, Central Vancouver Island. Terms. Reply to Victoria Press, Box 477.

LADIES' SPECIAL INTEREST ing gift shop. $7,500. Victoria Press, Box 411.

$2900 FULL PRICE — SMALL busy restaurant. Suitable for couple. Phone 384-6823 after 5 p.m.

240 BUSINESS OPPORTUNITIES

LOWER VANCOUVER ISLAND TRAILER PARK
The tourist business is booming on Vancouver Island.
I have recently listed for sale on Trans-Canada Highway just 6 miles from Victoria, one of the nicest trailer parks in the area, featuring 20 mobile home sites, 20 travel trailer hookups, 79 camp sites, 3 different sets of washrooms with showers throughout property, plus a store and 2-bedroom modern home. Property consists of 12.6 acres of well treed and hilly land offering some very unique camp sites with fantastic views of surrounding area. Plenty of people spend their entire vacation right here.
BUD FORBES
652-2950 386-2111

GROCERY STORE, SERVICE STATION AND LIVING QUARTER OVER THE HAT.
An ideal husband and wife operation, this very profitable business has an excellent turnover and increasing every year, on two-acre corner lot offering plenty of room for expansion.
BUD FORBES
386-2111 656-2950
MONTREAL TRUST

MONEY MAKER—4 HRS. DAILY GOOD FISH AND CHIP SHOP
This IDEAL little business can be operated by one person, present owners open 4 hrs. daily close Sundays. Net approx. $6000 annually. Good 5-year lease available at LOW RENT. The FINEST, ALMOST NEW EQUIPMENT, could not be replaced for $16,000. Profit statement available. Asking $14,500. Full particulars:
JOHN BISHOP 479-1667
J. H. Whittome and Co. Ltd.

JUST LISTED
I have just listed a moderate size motel in one of our best tourist areas:
—Close to Victoria.
—The gross revenue is better than most.
—The location is unbeatable.
—The living quarters are very comfortable.
—The terms are good.
All it takes to get more information about this gem is a call to:
IRA FREEDMAN OF
JACK MEARS
OAK BAY REALTY LTD.
386-2291 or 592-0511

QUALICUM BEACH
RETIREMENT
WITH REVENUE
Very pleasant small resort with minimum of work. 2 bedroom cottage and 4 furnished self-contained units on ¾ acre of land. Peaceful setting with lawns and garden. Live comfortably, enjoy recreation and make a few extra dollars. Price $56,000. Part cash — owner will carry balance at 8%. Try your down payment. Call Ken Caufield c-o Nanaimo Realty Co. Ltd., Box 518, Nanaimo, B.C., or phone 754-2311 or eves. 754-5414.

FANTASTIC VALUE
GOOD RETURN
Almost immediate possession on the best producing motel and food facilities on Vancouver Island. Thirty units (26 kitchens), pool, coffee shop, dining room, extra lot presently being rezoned for 18-20 new units. Price $400,000 with substantial cash down. Please call:
IRA FREEDMAN OF
JACK MEARS
OAK BAY REALTY LTD.
386-2291 or 592-0511

COFFEE SHOP
$9,000 TERMS
Owners are moving to mainland and must sell. Located in a busy and thriving commercial complex right on Esquimalt Road. Fully equipped, seating for 24 and large storage areas. Excellent potential for expansion. Inspection at any convenient time. Call now.
BRENT D. EWING
388-6424 (res. 658-5661)
BAYSHORE REALTY LIMITED
512 Fort St.

MOTOR INN — 5 ACRES
SELL OR TRADE
$25,000 cash and home, farm, resort, etc., as part payment, will put you in this all year round family size motel business. Property consists of 5 acres on Vancouver Island highway, 13 modern units, 2 self-contained, licensed dining room and 3 bedroom house. Lovely country setting close to city. Call Ken Caufield, c-o Nanaimo Realty Co. Ltd., Box 518, Nanaimo, B.C. or phone 754-2311 or eves. 754-5414.

REST HOME — 13 GUESTS
AND FAMILY QUARTERS
FAIRFIELD AREA
This stately home is offered completely equipped and furnished and has an excellent record. Licensed for 13 guests with private quarters large enough to accommodate a whole family. Substantial down payment required. Full price $95,000. Exclusive listing.
ED JUPP, 385-2481
SWINERTON STEWART CLARK LTD.

COLWOOD AREA
COFFEE SHOP
Newly renovated, seats 42, best location in the area. Owner has purchased larger restaurant. This is a going concern. Earning an excellent return. Open 6 days a wk. A good possibility for a family operation. This coffee shop would require approx. $4,000 cash. Call DON OAKES for further information 478-4334 or 478-5561. Block Bros.

"ARTY AND CRAFTY?"
Opportunity for artistically inclined person. Recently established. Prime location. Business increasing. Includes inventory and fixtures. Leased premises. Priced to go at $6,300. For details contact.
JOHN HOLMS OF
JACK MEARS
OAK BAY REALTY LTD.
386-2291 or 652-1707

A FAMILY AFFAIR
This rest home is just right for a husband and wife team. Located on three lots in a prime area the present owner is licensed for 16 guests. Fully equipped and in excellent condition. Realistically priced at $89,000.
For further information and statements, call—
JOHN F. COLWELL
384-8126 592-9828
PEMBERTON, HOLMES LTD.

OWNERS RETIRING
6 acres of level land with highway 19 going through the middle. 676 feet of level waterfront 100 ft. by 1500 foreshore rights. Boat rentals with launching ways. 51 trailer pads all rented. 4 unit motel, 4 room home. Good financial statement with listing broker. $65,000 down or less to reliable purchaser. Balance to vendor on easy terms. Call FRED BERGMAN, 386-2955 or res. 598-4418. Mayfair Realty.

RETIRING ARMED FORCES looking for something to do after you retire. Have a small business that may interest you; a manufacturing and installation type business that can keep both you and your wife busy. Asking $9,000 plus about $3600 stock. Call GRAE LANGSTON 386-8596. Island Pacific Realty 388-6231.

BOOKS, ARTS, CURIOS. EXcellent location; make an offer on stock and equipment. Needs energetic couple to work on FULL TIME basis for thriving business and income. Wonderful potential. Terms. McCandiess Realty 383-6111. Eves. 597-1981.

SPECIALTY
SWEET SHOPPE
Extremely attractive, interesting to work in, excellent return. Full particulars call OLIVE L. MARTIN, 386-3231 Block Bros. Realty.

GAS STATION
Excellent location within a few blocks of city hall, 3 bays $4,500 plus stock. FREDDY STARKE 388-6231 or 384-9633. Island Pacific Realty.

COIN OP LAUNDRY, BUSINESS, building and extra lot. This is top location property, and a very good investment. Box 864, Chemainus, B.C.

FOR INFORMATION ON EARNing extra money re Manitoba "G" Golden write to: St. Boniface "Mohawks, P.O. Box 61, St. Boniface, Manitoba.

TWENTY SPACIOUS SUITES, $200,000. Well located, excellently planned, solid construction. $60,000 will handle. Balance by arrangement. Victoria Press, Box 419.

240 BUSINESS OPPORTUNITIES

BEAUTY SALON
OWNER-OPERATED BEAUTY SALON IN CENTRAL LOCATION. Ideal for eager partnership or owner-operator wishing stable income. Owner says sell—so make an offer on asking price of $6,500. For details, call:
DAVE DAND at D. F. HANLEY AGENCIES LTD. 385-7761.

RENOV. GROCERY STORE
Excellent location, family groceteria suitable for active couple. Large lot. Make an offer to $59,000. Some financing possible. Call Bob Carter, 384-9441 (res.) or Glen McGregor 477-3675 (res.). Byron Price & Assoc. Ltd. 385-2458, 385-2458.

GROWING BUSINESS
In fastest growing community. Dealing in staples, dry goods, sundries, children's clothing. $15,900. F.P. plus stock at invoice. Call Bob Carter, 384-9441 (Res.) or Glen McGregor 477-3675 (Res.). Byron Price & Assoc. Ltd. 385-2458, 385-2458.

18-UNIT MOTEL
Busy, well established location on the Trans-Canada Highway. Large attractive 2-Bdrm. owner's suite. $175,000. Good financing. Contact John B. Shaver, c-o Investors Realty Ltd., 620 Broughton St., Victoria, B.C.

HOME OIL SERVICE STATION
Established business in growing area. Minimum investment. Reasonable rental. Available now. Write to Home Oil Distributors Ltd., P.O. Box 427, Victoria, or phone 384-8102.

SERVICE STATION
3 REPAIR BAYS — $62,000
Thriving business with a corner location includes land, building and equipment plus manually-operated car wash. To inspect, call: HANLEY AGENCIES LTD., LILLIAN CUMMING at D. F. 385-7761 or 656-4550 (RES.).

TAXI BUSINESS
Showing excellent return with good contracts. Four cars. Company owned radios. Financial statement available. Owner selling for health reasons.
BOB McCARTER, 592-3970
BOB GIBSON, 658-5153
J. A. Henderson Realty Ltd.

INVEST IN LAND
Two 50x120' city lots, 4½ mile circle. Buy now, $2,500 each—sell in a few short years and triple your money. CALL Glen McGregor, 385-2458 (Res.) 477-3675. Byron Price and Assoc. Ltd.

$1,000
And assume easy payments, will start you driving an excellent 1968 I.H. 4000 Tandem long hauler. Contracts available. Victoria Press, Box 401.

241 BUSINESS OPPORTUNITIES WANTED

UP TO $200,000
My client wants to buy a good established business or establish a new business—or buy a business that can be successful with more capital invested. What have you? Call Glen McGregor, 385-2458, (Res.) 477-3675. Byron Price and Assoc. Ltd.

$8,000 CASH NEEDED
Have a number of small businesses available. Man and wife type of operation. Good profits. Please call RUPERT GRANT, 598-2763 or 386-1361.

I WILL INVEST UP TO $10,000 cash in established small business. Reply Victoria Press, Box 426.

244 REVENUE PROPERTY

JOHN BISHOP, B.Sc.
REALTOR, APPRAISER
OFFERS:

GORGE VIEW
APARTMENTS
21 TERRIFIC SUITES
BEST LOCATION
POSSIBLE

REALLY BIG SUITES—Secluded location—access to Gorge Waters from apt. site. This is an OUTSTANDING BUY for $345,000. Excellent Mortgage available. $100,000 will handle. To view plans and profit statement, call:
JOHN BISHOP 479-1667

SIDNEY 16 SUITER
NEAR EVERYTHING!!
READY IN 2 MONTHS
Ten two bedroom and six one bedroom—Real good size suites on a FULL ACRE of Excellent property. Just two floors—laundry on each floor—Half of the suites applied for already. HOT WATER Heating. This is GOOD VALUE at $190,000. $70,000 Cash will handle. Profit statement at:
JOHN BISHOP 479-1667
J. H. Whittome & Co. Ltd.
ROYAL OAK BRANCH

"CASH TALKS"
We have been instructed to offer for sale two excellent apartment buildings, the first requires approx. $85,000 down and the second requires approx. $97,000 down. Further details in confidence.

OAK BAY JUNCTION-JUBILEE
21 SUITES $245,000
Built in 1969, this is an attractive building in the best of locations. Seven 2-bedrooms, thirteen one bedroom and one bachelor.

FANTASTIC
VIEW LOCATION
ESQUIMALT
26 SUITES—$312,000
Cash flow of approx. 10% and net income of approx. 12%. Sauna and furnished recreation room. Built in 1971.

BRENT D. EWING
388-6424 (Res. 658-5661)
BAYSHORE REALTY LIMITED
512 FORT STREET

SxS DUPLEX
$32,500
This duplex is eighteen years old in top condition. Each side has 963 sq. ft. consisting of two bedrooms, bathroom, living room and kitchen with utility area. No basement but a double garage. Beautiful garden on 71'x116' lot located in Vic High School area. Clear title with excellent financing available. Call ELAINE BAXTER at D. F. HANLEY AGENCIES LTD. 385-7761 or 658-8324 (RES.)

FOUR UNITS — MODERN
COMMERCIAL ZONED
ESQUIMALT
Stucco exterior — T and G roof. Two 2-BR stes., one 1-BR ste. and a store rented to one of Victoria's old established businesses. Suites are plastered, cove ceilings, oak floors. — Try your terms or trades on mortgages or houses. Price $48,950. Mr. Evans, Western Homes Ltd. 382-2157. Eves. 479-7217.

UNIVERSITY
SxS DUPLEX
Modern, 2-bedrms plus 1 down, 2 bathrooms, easy-care lot, close to schools, Racquet Club and shopping; basement afford easy in-law suite development. $44,500. MELODY VILLENEUVE, 598-3518 or FRANK OLIVER, 383-6904. Block Bros. Realty.

HAVE YOU
Been looking for a family home with a rentable suite to help make the payments? See my "ad" under "Houses for Sale".
L. D. JICKLING
386-2111 384-8669
MONTREAL TRUST

UP AND DOWN DUPLEX IN AN excellent location. Needs painting outside but very nice inside. This is an excellent investment at the asking price of $22,900. Call Bill Sidhu or Dave Taylor at City Trust, 383-4141.

$23,500
Up and down duplex in good rental area, close to town. European will appreciate this excellent accommodation. To view please call Rose Chope, 383-0028 or 386-2911 Shirley Philps Homefinders.

FAIRFIELD
4 self-contained apts. Close to hospital. Asking $35,900. Call LARRY GUAGLIOTTI 386-6231 or 479-6609 Island Pacific Realty Ltd.

GEORGE DEVLIN
Real Estate Consultant
635 Humboldt St., 385-2775

244 REVENUE PROPERTY

42 suites
Absentee owner
Building approx. 4 years old
Owner prefers to accept small properties on the mainland, White Rock, or land. Price $550,000
Mortgage approx. $300,000
Cash flow on owners statement on equity $22,842. For permanent income this is a good building. Location shows vacancy of 3%. Statement signed by owner available.
GEORGE RANDALL
386-0043
Swinerton, Stewart Clark, Ltd.
385-2481

DRIVE BY THIS LIST OF REVENUE PROPERTIES THEN PHONE ME FOR A VIEWING:
530 HARBINGER — SxS Duplex, $27,000.
1203 YUKON — U and D Duplex, $14,900.
1209 YUKON — U and D Duplex, $19,500.
1731 ALBERT — 4 Plex, $45,000.
1541 GLADSTONE — Tri-plex, $38,000.
844 DUNSMUIR — U and D Duplex, $25,000.
822 DUNSMUIR — U and D Duplex, $24,500.
In addition to above I have 3 duplexes on approx. 2 acres at $67,000, present income $720 p.m. make your offer.
JOHN F. COLWELL
384-8126 592-9828
PEMBERTON, HOLMES LTD.

9 UNITS
ARCHITECTURAL
BEAUTY
THE ARCHITECTURE OF THIS FINE APARTMENT IS FAR SUPERIOR TO THAT OF TODAY. The location is superb, only three blocks from renowned Beacon Hill Park, seven blocks to the post office. Ideal location for the retired gentleman. This fine distinguished building contains 4 — 3 bedroom suites, 2—2 bedroom suites, 3 bachelor units. You see the grandeur of the Olympic Mountains from most of the units. This quality property can be yours for $105,000.00. $37,000.00 cash required. Price is firm. Vendor may consider trade. To view dial:
489-1667 CLIFF STRETCH 592-3969
J. H. Whittome and Co. Ltd.

48 SUITES
PROJECTED YIELD OVER 11% CASH FLOW ON INVESTED EQUITY. THERE IS A $430,000 MORTGAGE AT 8¾%. THE PRICE OF $595,000 IS MOST REALISTIC.

42 SUITES
PROJECTED YIELD OVER 10% CASH FLOW ON INVESTED EQUITY. THERE IS A $350,000 MORTGAGE AT A LOW RATE. THIS IS A CHOICE BLOCK IN A VERY FINE LOCATION.
FOR FURTHER INFORMATION ON EITHER OF THE ABOVE CALL BILL SIDHU AT 383-4141. CITY TRUST.

SIDE BY SIDE
$35,500
Cedar Hill Road. Each side has two bedrooms, carpeted living room with fireplace, large kitchen with eating area and avocado appliances. Full basements, separate furnaces and electrical systems. Close to schools, transportation and shopping. A good backyard for small children. Rental value of $170 each side.
BRENT D. EWING
388-6424 (Res. 658-5661)
BAY SHORE REALTY LTD.
512 Fort St.

TRI-PLEX
$38,900
Not a conversion, but a well-built revenue property. Each unit has its own furnace, hot water tank, hydro meter. In excellent condition and fully occupied. Vendor leaving, so early possession. $28,000 financing at 9½%. No term available. Get in for as little as $6,000 down. Also have new five plex at $62,500. For further information or viewing, call
384-8126 J. F. COLWELL 592-9828
PEMBERTON HOLMES LTD.

FAIRFIELD — TRI-PLEX
Exceptionally good tudor style three one-bedroom suites plus bachelor suite or extra accommodation for owner in basement. Attractive owners suite has panelled walls, open beam ceilings, old brick fireplace, etc. All suites have sundeck, full bathrooms and appliances. Large treed lot with off street parking located in excellent area close to all amenities. Price reduced to $43,900. To view call
ANNA CHANDLER
386-2111 384-6939
MONTREAL TRUST

REVENUE 9 SUITER
Parklike Setting of this complex of 3 bldgs with quiet seclusion on 63 acre make a highly attractive investment opportunity. Combined OPLX, TRPLX, 4PLX provide 7 fully contained 1 BR apts. 1-2-BR and 1 3-BR. Owner moving out of city and will consider offers on asking price of $178,650 and carry all balance over reasonable down pymt. For viewing and details call:
ERIC OR LORRAINE ZIEGLER
388-4271 592-1768
J. H. Whittome and Co. Ltd.

MODERN DUPLEX
See display ad Friday night, Sat. morning for this outstanding duplex located in the Reynolds-Lake Hill area. $45,500 with good financing. Wilfred Davis, 388-4271 or 658-5276.
J. H. Whittome and Co. Ltd.

CLOSE IN DUPLEX
EXCELLENT HOLDING
Lot presently zoned for apartments. Owner now has different interests and is desirous of changing quickly. 1-bedroom each side. Corner location. Fort Street. Trades considered.
DOUG BAVINGTON
385-7761 or 598-3929
D. F. HANLEY AGENCIES LTD.

REVENUE GALORE
(1) James Bay, near park. Two one-bedroom self-contained apartments, both on ground level. $24,500
(2) Esquimalt, near Golf Club. Modern triplex. $30,000
(3) Jubilee, near Oak Bay Border. Very large duplex — up and down. $31,500
Don Bacon, Byron Price & Associates Lt. 385-2458.

CLOSE-IN REVENUE
HAULTAIN STREET
Older well-built structure with 3 1-bedrm. self-contained suites. Full basement, double garage at rear. Excellent financing gives handyman opportunity for steady income in convenient area. Reduced to $24,000. Open to offers. Appt. only with Wilfred Davis, 388-4271 or 658-5276.
J. H. WHITTOME and CO. LTD.

—DUPLEX — JUBILEE, UP AND down — $19,900
—Duplex — plus cabin, rents $260 — $19,500
—Three suites — Vic High, Rents $355 — $25,900
—Three suites and 2 housekeeping rooms, $26,900.
Call LARRY QUAGLIOTTI
479-6609 — 388-6231
Island Pacific Realty

3 SUITES
Located in a good rental area. Building in A-1 condition. 3-1 bedroom suites showing good returns. Ample parking and nice back yard. Owner anxious to sell. Asking $31,900.
B. SIMONS — 386-1341
A. E. LePAGE BOULTBEE SWEET LTD.
Hillside Shopping Centre

FAIRFIELD REVENUE
Two, one-bedroom suites on main floor and a two bedroom suite up. All self-contained. $29,900. Frank Beamish, 385-2471. Johnston and Co. Ltd.

SIDNEY DUPLEX — 3 YRS. old. 3 bdrms. each side. Full basement. OQM furnace. Price $39,900. Call Mrs. Hartt 385-3435 anytime. P. R. Brown and Sons Ltd.

LEGAL TRIPLE
GROSS MONTHLY INCOME $360. NO VACANCIES. ASKING $29,900. MARLIN AGENCIES LTD. 477-6955.

244 REVENUE PROPERTY

NEW DELUXE
APARTMENTS
48 SUITE
Now under construction. Anticipated gross revenue just under $90,000 annually. Hot water heat, sundeck, close to Beacon Hill Park and ocean. Low 8¾% 1st mortgage. Asking only $595,000.

42 SUITE
Just built, anticipated gross revenue just under $75,000 annually — 2 blocks to ocean, close to Beacon Hill Park. Asking only $488,000.

35 SUITE
Custom built with many extras, low expense, anticipated gross income just under $60,000 will show terrific return on investment. Asking just $410,000.

18 SUITE
Situated in the Gorge Waterway. Terrific return with no vacancy. Very appealing. Asking only $288,000. Call today to discuss these or other revenue investment properties.
D. F. Hanley Agencies
388-4294
FRED G. CARVER

UP AND DOWN
DUPLEX
CLOSE IN
$29,800
This duplex has to be the most immaculate on the market today. Upper floor consists of large entrance, living room with attractive fireplace, formal dining room (also with fireplace), enormous kitchen (fully modernized). 2 large bedrooms and bathroom. The lower suite has large living room, bedroom and entrance — all carpeted. Very large kitchen has loads of cabinets, fridge and stove included and lovely garden outlook. Beautifully maintained garden. For good accommodation plus revenue, this one must be seen. Call CAROL FERGUSON at 385-7761 (24 HOURS).
D. F. HANLEY AGENCIES LTD.

DUPLEXES
1—Esquimalt, $38,500
Brand new side by side luxurious on lovely large lot. Each side sunken LR, DR or family room with glass doors to patio, 3 BR's, 2 baths, quality carpeting. Good financing.
2—Lake Hill, $27,500
Spacious, attractive side by side. Each side has nice carpeted LR, large kitchen, 2 BR's, 4 pc. bath, carport, storage and 70x140 lot. Vendor will carry A/S.
IRENE VAN,
AINA MELDERIS
Shirley Philps Homefinders Ltd.
386-2911

BY OWNER, CITY UP AND down duplex, 2 bedrooms each, with extra in full basement. $380 revenue per month. $4,000 down, full price $23,900. 382-1517.

OLDER DUPLEX JAMES BAY, near gov't fish dock. Two suites now rented at $240. Call Bob Carter 384-9441 (res.) or Byron Price & Assoc. Ltd. 385-2458

BY OWNER
New 41-suite apartment building. For information phone 385-2321 or 592-3444.

HOLDING AND REVENUE, 4 suiter, $55,000, low down, terms. 384-9498.

FOR SALE—9-ROOM REVENUE house, or trade. 385-5126.

245 REVENUE PROPERTIES WANTED

SMALL 8-12 SUITE APT. BLOCK. Must be smart looking and in a Small easy to care for yard a must and good owner suite.

SXS DUPLEX WITH 2 or 3 BEDROOMS EACH SIDE in Oak Bay Cadboro Bay area. Must be within block of a store and no rockery but space for a small garden for client who wishes to live in one side. Call
GEORGE FLEMING
386-2111 592-3303
MONTREAL TRUST

SIDE-BY-SIDE
Duplex wanted to 10 years old for cash. Out of town client. Call
MR. HAMILTON
WALL and REDEKOP REALTY LTD.
1820 BLANSHARD ST.
386-8321

Wanted Revenue in Greater Victoria area. $20,000 - $80,000. Must have good rents. Call LARRY QUAGLIOTTI 388-6231 Island Pacific Realty.

247 COMMERCIAL OR INDUSTRIAL PROPERTIES

A DEMAND FOR YOUR TALENTS
OWN AND OPERATE THIS BOAT BUILDING AND REPAIR FACILITY LOCATED IN VICTORIA HARBOUR (WEST BAY). THE COMBINATION OF ESTABLISHED WATER LEASE, EXCELLENT LAND SPACE, HANDLING FACILITIES AND WELL EQUIPPED SHOP PROVIDES FOR A VERY INTERESTING OPERATION. THERE IS ALSO AN ATTRACTIVE MODERN HOME WITH OFFICE SPACE FOR THE OWNER-MANAGER. BUY THIS BUSINESS AND PROVIDE A MUCH NEEDED SERVICE FOR A PROFITABLE VENTURE.
PRICE $125,000
TERMS AVAILABLE
KELLY NEMETH
WALL and REDEKOP REALTY LTD.
1820 BLANSHARD ST.
386-8321

CENTRAL SAANICH
A—INDUSTRIAL ZONED
5.5 acres cleared level land; Keating X Road area to be sewered in near future, ideal for warehouses or small shops. Price $95,000 — terms
B—COMMERCIAL ZONED
Half acre in Business area Brentwood Bay suitable for office building and stores, on main road and sewered. Price $40,000 — terms
385-3435 AL VICKERS 652-2266
P. R. BROWN AND SONS LTD.

FOR RENT
5-Bedroom home — 2 storey type, full basement. Commercially zoned. Many possibilities — In prime area, lots of parking. Call DOUG DOWSLEY, Town and Country Realty Ltd. 382-7276

COMMERCIAL ZONED
1.81 acres Sooke Rd. near Royal Rds. College — 2 road entrances! Has 3 bldgs on it at present—Very good investment property. To view —388-4271 Eric or Lorraine Ziegler 592-1768.
J. H. Whittome and Co. Ltd.

SOUTH OAK BAY
2 adjoining lots 50x100 feet each. 1 lot zoned commercial. Close to Shoal Bay. Asking $26,750.00. Call TED WILKINSON 382-4251 anytime. RITHET AGENCIES LIMITED 714 Fort Street.

250 HOUSES FOR SALE

"DIRECT FROM BUILDER"
$150 DOWN
Buys you a home of your choice. This includes everything from drapes to landscaping. In other words a complete home. Call Paddy O'Rourke at 382-3021.
THE VICTORIAN
House of Serenity Ltd.
382-3021

BY OWNER, 3 BEDROOMS, lovely location near University. 4045 Monarch. 477-3120.

250 HOUSES FOR SALE

MAYFAIR
REALTY
3153 Douglas St. 386-2955
WOODWARD'S MAYFAIR CENTRE

OPEN HOUSES
THIS WEEK
2-4 AND 6-8 P.M.
ALL BRAND NEW
IN PARKRIDGE
SUBDIVISION
(2800 Block Sooke Rd.)
Lots are large and treed — every home is different — all have 3 bedrooms — two bathrooms — full basements — fireplaces — wall-to-wall carpeting. Quality built by Hucker — 55 sold — 16 to go — See them now! The financing is very easy—priced from $25,800 to $26,800. Call FRED BERGMAN, 386-2955 or res. 598-4418 OR J. J. WILLIAMS, 386-2955 or res. 479-1163, for more information.

OPEN HOUSE
SAT., JULY 29
1:30-4:30 P.M.
2825 SEAVIEW DRIVE
CADBORO BAY
330 FEET WATERFRONT
$89,000
CALL BUSTER EALES
386-2955 (24 hrs.)
385-3028 (res.)

OPEN HOUSE
FRI. and SAT.
2-4 and 6-8 P.M.
2823 RONALD RD.
(Off 2800 Blk. Sooke Rd.)
LARGE FAMILY
Or in-law suite could be the best way to use this beautiful 3-bedroom, 1-year-old home. Basement nearly finished with 2-pce. bath, 1½ baths up. Large sundeck. Professionally landscaped and fenced. All this for only $32,900 — terms. Act quickly on this. FRED BERGMAN, 386-2955 or res. 598-4418.

OPEN HOUSE
954 LAMPSON PLACE
SAT. 1:30-4:30
If you need a larger home in a choice location with a lovely view over the city and out to Mount Baker at the reasonable asking price of $32,500 we will accept your present home on trade or arrange suitable financing if you wish. Call WAYNE SCOTT, 386-2955 or res. 479-6087.

OPEN HOUSE
507 PHELPS AVE.
SAT. 1:30-4:30 P.M.
ON SEWER, 1½ YRS. OLD
Very nice family home with 3 bedrooms on main floor plus two bedrooms and bathroom with ceramic tile shower in full, high basement, plus 25x14 area for rumpus room. Carport with sundeck off dining room. All this for $27,900 with terms. Owner transferred — make an offer. Call GEORGE WALL, 386-2955 or res. 478-5681.

OPEN HOUSE
849 SWAN
SAT. 1:30-4:30
Lovely high view, no step, 2 BR home in good area, close to everything. Perfect for retired or newlyweds. Asking $19,900.00. LEIGHTON NOBLE, 386-2955 or res. 658-8968.

OPEN HOUSE
SAT. 1:30-4 P.M.
2825 BRYN MAUR
LANGFORD
(Off Goldstream)
2-bedroom home in good condition, large living room, 4-pce. bathroom, electric kitchen, 100x100 lot, vacant possession. Low down payment, financing arranged. Asking $16,500. FRANK BOUSFIELD in attendance, 386-2955 or res. 479-1000.

QUIET ELEGANCE
A very lovely 3-bedroom home in a woodsy setting on exclusive Carolwood. The lot is ½ acre — good seclusion — total of 2200 sq. ft. of living space with 3 bathrooms — two bathrooms — large family home. The living and dining rooms are designed for the very discriminating. Large double garage. See this by making an appointment with MR. WILLIAMS, 386-2955 or res. 479-1163. Priced below market value at $49,950.00.

DUPLEX—$35,900
3 YEARS OLD
Two bedrooms each side. On sewer. Easy rental area. Terms available. Please call GEORGE WALL, 386-2955 or res. 478-5681.

WHAT DO YOU NEED?
Tillicum area
2 bedrooms
Bathroom upstairs
Toilet down
Completely remodelled
Over ¼ acre
$24,375.00

Gordon Head
3 bedrooms
1½ bathrooms
1350 sq. ft.
Full rumpus room
Over ¼ acre
$34,000.00

Look at the revenue
$310 per month gross income
Up and down duplex
2 bedrooms each suite
Both suites rental
$27,200.00
Call "BUSTER" Eales, 386-2955 (24 hrs.) or 385-3028 (res.)

NEW!
SEAVIEW
CENTRAL SAANICH
Split level with full basement, 3 bedrooms, floor-to-ceiling fireplace, two full baths, sundeck off dining room, patio off rumpus room, double carport. 8¾% mortgage. $32,900 with trades considered. Call GEORGE WALL, 386-2955 or res. 478-5681. $32,900.

TRY YOUR OFFER
1—3-B.R., 3 baths, only 2 yrs. old. Full basement. Quiet street in Colwood. $28,500.
2—Close in — walk to city centre. 11 yrs. old, immaculate, 2 B.R.'s, LR, D.R. with custom cabinets, part basement, lovely yard. $26,900.
3—Perfect for airport personnel, lge. view lot, 2 B.R., L.R., D.R., lge. kitchen, full bsmt. $23,500.
LEIGHTON NOBLE, 386-2955 or res. 658-8968.

NEW HOME
5 MINUTES
FROM DOWNTOWN
Under construction and still time to choose carpets, fixtures, colours, etc. Three bedrooms, full basement, 1½ baths, partly landscaped lot with shade tree and some shrubbery. Call now GEORGE WALL, 386-2955 or res. 478-5681.

BRIGHT AS THE
MORNING
A 2-bedroom, full basement home for active retirement. Close to shopping centre — on a bus line. Built under NHA standards — immaculate inside and out — only $22,900 — just a few years old — low terms if desired and if your credit is good. J. J. WILLIAMS, 386-2955 or res. 479-1163.

NEAR TO T. AND C.
Try your down payment on 18 years built 2-bedroom, dining room bungalow PLUS rec. room with F.P. also a shower bath in full basement. Price $24,600.00. JOHN RUSSELL, 386-2955 or res. 592-3248, has key.

VISTA HEIGHTS
2-bedroom, full basement home, large living room with separate dining room. 2-room suite and bathroom with separate entrance in basement. Full price $22,900 with existing 1st mortgage. FRANK BOUSFIELD, 386-2955 or res. 479-1000.

250 HOUSES FOR SALE

MAYFAIR
REALTY
3153 Douglas St. 386-2955
WOODWARD'S MAYFAIR CENTRE

HI-QUADRA
LOW DOWN
A lovely starter or home for the retireds. Two bedrooms, living room with fireplace, separate dining room, basement. On a nice lot on a quiet street. Priced to sell at $21,000. Call quickly on this hot buy at 386-2955 anytime, ask for JOHN MOLYARD.

SIMPSONS-SEARS, $20,900
No step 2 or 3 BR. hom in terrific area. New automatic oil heat. Nice yard. Good value. LEIGHTON NOBLE, 386-2955 or res. 658-8968.

EST. 1933
B
O
O
BOORMAN
M
A
N
INVESTMENT CO. LTD.

OPEN SAT. 2 to 4:30
248 ROBERTSON ST.
FAIRFIELD—$21,900
Am immaculate, stucco bungalow located on a quiet street near the bus, shops and ocean. Two bdrms., modern kitchen, modern vanity bathroom, full basement. IAN BOORMAN, 386-7521, anytime.

OPEN HOUSE
3925 GARNET PLACE
SAT. 2:00 to 4:30
—Only 10 years old
—4 bedrooms
—2 bathrooms
—Quiet cul-de-sac
—Immaculate condition
—Quick possession
—8½% mortgage
—Super price $26,700
GERRY PORTER 386-7521

OPEN MON. 7 to 9 P.M.
NO-STEP ROCKLAND
RANCHER
3 BEDROOMS PLUS DEN
Long, and low attractively landscaped home. Living room with fireplace, dining room, knotty pine kitchen overlooks secluded walled back garden; 1½ bathrooms. Immediate possession.
$41,000
MRS. MARILYN SECORD
386-7521 592-2134

GORDON HEAD'S
BEST VALUE
HURRY!
Asking only $27,500 and situated on a quiet street on a well landscaped treed and fenced lot. An immaculate home offering — three bdrms — in-line L.R. and D.R. — thru entrance hall — eating area in kitchen — full basement ready to develop — for the address, call IAN BOORMAN, at 386-7521 anytime.

THE BEST RETIREMENT
HOME IN TOWN
Close to shops and transportation. Only 4 years old, 2 bedrooms, small, easily cared for lot. Asking only $21,900. To view call DEL HOEGI, 386-7521 or 383-1640.

ONLY $22,900
1100 sq. ft. country home only min. away from town. This 10-year-old 3-bdrm. full basement home is truly a bargain. Be sure to inquire about taxes! This home is situated on a good 60x125 ft. lot and is only 1 block from schools.
AUDREY CROTHERS
386-7521 385-4645

OAK BAY $25,900
Neat as a pin and surrounded by a lovely garden (with rear lane) the house consists of living room, dining room, 3 bedrooms (2 up and 1 down), spotless kitchen with roofed sundeck and an immaculate basement. Very flexible financing available. For appointment to view, please call:
386-7521 GISELE SAMEC 382-8743

NEW, NICE
$28,900
Three bedrooms, en suite plumbing, lush wall-to-wall shag, sundeck, carport, full basement, very attractive floor plan and on a high rocky landscaped lot with sewer; only 10 minutes from town!
Call PHIL SIMPSON 386-7521

HIDE AWAY
NORTH SAANICH
Small liveable cabin on 2.01 acres. Partly cleared and fenced. Ideal for a horse pasturage. Cabin has 3-pce. bath — well and septic tank. Tall trees shade the creek.
Please call
386-7521 DEAN ELLIOTT 383-7339

ATTRACTIVE WOODS AND
ROCK SETTING
UPPER LANSDOWNE
This home is delightfully different with its charming old brick fireplace wall in the living room, dining room with access to secluded patio, picture window kitchen with built in stove and oven. Upstairs master bedroom en suite with sliding doors to private sundeck. 2 more bedrooms with 4-pce. bath. Downstairs finished family room, another bedroom and 2-pce. bath. Priced to sell at
$44,500
MRS. MARILYN SECORD
386-7521 592-2134

GORGE EXCLUSIVE
2866 INLET AVE.
Drive by this 12-yr-old 3-bedroom bungalow with large living room opening to guest sized dining room. High basement. 60x157.6 lot. Excellent at $25,950. To view.
STAN CORNISH, 386-7521 or 592-6079.

WATERFRONT!
WATERFRONT!
Here is what dreams are made of! A two bedroom waterfront home with large living room, big bright kitchen and bathroom. Finished room in the basement. Automatic heat. Located at Cordova Bay on a lovely sandy beach. All this and a spectacular view for only
$31,500
386-7521 ERIC GRAHAM 656-4489

BIG, BIG VALUE
Approx. 10-year-old 3-bdrm. full basement home on over ½ acre lot. Definite subdivision possibilities. A few minutes from town and close to shops and schools. Don't miss this one. A terrific buy at $23,900. AUDREY CROTHERS, 385-4645 or 386-7521.

CLOSE TO
WILLOWS BEACH
Large, 2 storey — 5 bedrooms, 2-bath home. Nice secluded back yard. Huge dining room.
$34,900

HIGH GORGE
OLD MANSION
2852 INEZ DR.
Double lot 104'x110' — needs some money spent and lots of work but it has real character. 4 or 5 bedrooms — 2 bathrooms — 3 fireplaces. Good plumbing, wiring and furnace.
$21,900

NEAR SIMPSONS-SEARS
DOUBLE LOT 110x126
2721 GOSWORTH RD.
Older, 4-bedroom home — good future potential in the land — needs decorating and minor repairs.
$27,500
GERRY PORTER — 386-7521
1111 Government St.

IMMEDIATE POSSESSION
UNIQUE LARGE OLDER
3-bedroom home. Beamed ceilings and panelled walls. Full basement. Excellent high location. Easily maintained garden. $23,500. For appointments to view
R. L. BERGSTROM 592-0110
or
or 477-6955
MARLIN AGENCIES LTD.

250 HOUSES FOR SALE

X
XXX
XX XX
XX XX
XX XX
XX Royal XX
XX Trust XX
XX Company XX
XX XX
XXXXXXXXXXXXXXXXX
REAL ESTATE SALES DEPT.

NOW LOCATED AT
3400 DOUGLAS ST.
384-8001

EVERY DAY UNTIL SOLD (Except Saturday and Sunday)
1346 MERRITT (Off Cook)
$21,900 with low down payment can make this sparkling home yours, 2 bedrooms, living room with fireplace, large remodelled kitchen, pretty vanity bath. Immediate occupancy. View with BARBARA HUNT or JOYCE MILLER 384-8001.

7-9 EVENINGS FRIDAY
OPEN HOUSE
1415 TOVIDA LANE
(KIWANIS VILLAGE WAY)
SAT. 1:30-4:30
HIGH VIEW LOCATION
(MASTER KING-SIZE EN SUITE)
Spacious, 3-bedroom home 18x13 living room with granite fireplace, separate dining room with sundeck off. Deluxe kitchen with built-in range and garburator. 4-pce. vanity bath. In the full basement, a 37x17 rumpus room with built-in bar, stereo and fridge 2-pce. bath, utility room plumbed for W.D. plus workshop and storage room. $37,500.
BRUCE McILROY 384-8001

OPEN HOUSE
4093 EBONY TERRACE
(off ARBUTUS AT Gordon Head Road)
$49,900
SATURDAY 1 P.M.-5 P.M.
4-bedroom, Gordon Head home. Featuring Open Beam ceilings, large family room off spacious kitchen. Separate dining room, bright cozy living room, wall-to-wall carpet, 2 natural rock fireplace. Completely landscaped. Double carport, enclosed private patio. Close to University and all schools. Handy to bus and shopping areas. CHES HAYS in attendance. 384-8001.

OPEN HOUSE
420 VICTORIA AVE.
SAT. 1:30-4:30
$39,850
SOUTH OAK BAY
8-room Tudor-style home just off Beach Drive. A way of living for a family. 4 bedrooms and den or 5 bedrooms — Large living room with fireplace — separate dining room — 2 bathrooms. Full height basement and greenhouse.
JOHN MORRY 384-8001 or Res. 592-9770.

OPEN HOUSE—SAT., 1:30-4:30
2252 CRANMORE
Excellent retirement 2-bedroom home — spacious living with fireplace, wall-to-wall carpeting throughout. Drive-in garage. Easily maintained garden. Close to bus and shopping. To view please call PAULINE BROOKES or JESSIE McGRATH 384-8001

LANGFORD, COLWOOD,
METCHOSIN
We have many fine homes here in all sizes, shapes, and price ranges. If you are considering this area, be certain to see the wide selection we can suggest. Call ALMER OLSON 384-8001.

SHELBOURNE AREA
$17,900
Ideal retirement or starter home with large living room. Possible fireplace. Nice size dining room, 2 bedrooms and modern kitchen. Lovely lot with fruit trees. Call PETER TER VEER 384-8001 or Res. 479-1588.

VIEW SAN JUAN ISLANDS
$32,900
"LOOKING FOR SOMETHING UNIQUE"
Tastefully designed 3-bedroom home with 2 bathrooms, 2 fireplaces, spacious 13x24 living room, separate dining room, double carport. Situated on .58 acre. Call PETER TER VEER 384-8001 or Res. 479-1588.

COOK ST. JUST OFF DALLAS
Grand old family home still in beautiful quality condition. Plate glass doors, beamed ceiling, built-in buffet, etc. Presently an up-and-down duplex but would easily re-convert to a gracious home of three bedrooms, 2 bathrooms, living room, dining room and den. Across the street from Beacon Hill Park and a stone's throw away from the sea. Asking price $39,900. Call Barbara Hunt 384-8001.

TCTCTCTCTCTCTCTCTCTCTCTC
TOWN AND COUNTRY
REALTY
3617 Douglas Street
382-7276
TCTCTCTCTCTCTCTCTCTCTCTC

BEST BUY
IN OAK BAY
Immaculate family home of 3 bedrooms, 2 bathrooms, large family kitchen, and year round heated swimming pool. Many extras available at once. A. KLENMAN 592-9771

4646 AMBLEWOOD
EXECUTIVE
Broadmead with two complete floors of living space. Many interesting features please see this. Call A. KLENMAN 592-9771

GORDON HEAD
Seclusion, low down payment ($2950) properly priced what more can you ask? Just ask to see this "cosy" 2 bedroom cottage 94x100 lot a gardener's delight. Oil furnace, fireplace, utility room, crawl space, no bsmt. carport. Full price $22,950. Balance by Agreement for Sale 7 year term. DOUG DOWSLEY 382-7276 or 477-4322

TAKE YOUR PICK
From $18,500 to $39,500, from 2 bedrooms to 5 bedrooms, from Broadmead to Dallas Road. All exclusive to Town and Country Realty. Phone JIM WEBBER 382-7276 or 658-5977 and CHOOSE

TILLICUM
Near golf — a modern up and down duplex. Lower suite ideal for in-laws—1 bedroom. Up—3 bedroom and large studio for music or hobby. Full price $36,000—name your down payment. A. KLENMAN 592-9771

BEFORE SCHOOL STARTS
Now is the time to move into that bigger house you've always been talking about. So take a look at this 4 bedroom family home. It's immaculate. Full price $28,400. Call JIM WEBBER 382-7276 or 658-5977

WESTERN HOMES LTD.
817 FORT ST.

NEW HOME — LAKEHILL
TRY $500 DOWN
Beautiful new 3 bdr. home in popular Lakehill area. Full basement. Close to schools, shops and buses. Asking Price — $31,000.00
Howard Mitchell — 479-4818

$18,900
OAKLANDS
NO BASEMENT
Close to all amenities this neat and tidy home has a good sized living rm with F.P., and the kitchen is huge. Possible 2 bedrooms and lots of w-w. Really nice backyard facing west with a huge weeping willow for shade.

IF THIS IS YOUR PRICE RANGE DON'T MISS THIS ONE.

Jack Davis 382-2157 (24 hrs)

COLWOOD AREA — $26,800
BRAND NEW HOME
By Builder A. and J. Esteles Ltd.
Full basement 3-bedroom home, 1½ baths. Shag carpeting. Large arbutus treed lot. Sundeck and other extras. Exceptional value. 478-2537

FAIRFIELD $21,900
3 bedroom full basement home, large living and dining rooms and bright kitchen. View of the sea. Near Stores and school. To view please call Rose Chope 383-0028 or 386-2911 Shirley Philps Homefinders

250 HOUSES FOR SALE

"HOMEFINDERS"
DOUGLAS AND TRANS-CANADA
386-2911 Anytime
OPEN SATURDAYS TOO!

OPEN HOUSE
SATURDAY, 1:30-4:30
538 CORNWALL
Beautiful older Fairfield home in immaculate condition. 4 bedrooms plus bath upstairs. Down it features lovely livingroom with FP, guest sized diningroom with beamed ceilings, panelled walls all in dark wood. The den too is in dark wood. Easy work kitchen, and a second bath. Full basement. Asking only $26,900.
BORGE JORGENSEN 385-5339, 386-2911.

OPEN HOUSE
SAT., 1:30 - 4:30
8997 LOCHSIDE
Waterfront — pleasant modern home on Bazan Bay. Adequate accommodation for the family that enjoys water activities. Near Sidney facilities yet within short driving time to the city. Turn off Pat Bay Hwy. at McTavish and look for my HOMEFINDERS sign on Lochside.
MARY McQUIRE, 386-2911.

OPEN HOUSE
SAT., 2 - 4:40.
1924 SANDOVER CRES.
Quality 3-bedroom home on ½-acre easy-care lot. BEAUTIFUL PASTORAL VIEWS. Sundecks. PRIVACY, full high basement. Just drive out E. Saanich Rd. to stone pillars at Dean Park Estates. Turn left. Don't miss this. A real buy at $37,500.
MAUDE DOBSON, 658-5676, 386-1491.

OPEN HOUSE
SAT., 1:30 TO 4 P.M.
2380 MT. ST. MICHAEL
Lovely view lot 100x200. 4 bdrms. Take Pat Bay Hwy., left on Mt. Newton, right on Central Saanich Rd., right on Mt. St. Michael. Immaculate home. 2 full baths. $31,900.
DONNA PRETULA, 386-2911, 384-2057.

$15,900
One bdrm. bsmt. elect. heat. Nice grounds. MILT AGATE 386-2911.

$18,000
VLA BARGAIN
Over ½ acre — 3 BR, no basement home. Presently under VLA. LR with fireplace, kitchen with L-shaped eating area and utilities. Carport. Close to transportation and shopping. Requires some care.
386-2911 ALAN CASEY 743-5056

$18,500
Low down payment if your credit is good, on this attractive 2 bed older home. Close to Oak Bay Ave.
AUDREY GRIMSHAW
386-2911, 592-4557

$19,500
James Bay — beautiful shape. 3 bedrooms, full basement.
MR. COHEN 386-1491

$20,500
Where in the world can you find a 3 bedroom home that's on a quiet street, close to Simpsons - Sears Shopping Centre and priced at $20,500? Attractive fenced lot with fruit trees, separate garage and workshop. Phone today and I will be happy to show you where.
HAZEL CLARKE 385-6635 or NORMA HILL 386-2911.

$21,900
Your opportunity for revenue in the Fairfield area. 1 bed. upstairs and a 2 bed. down. Full basement. Within walking distance to downtown.
BORGE JORGENSEN, 385-5339.
AUDREY GRIMSHAW, 386-2911.

$22,000
Drive by 2437 Amelia St., Sidney. 3 lge. bdrms, staircase to huge attic, built-in stove, yr. old furnace. Owner will carry. Call:
MARION AGATE 386-2911

$22,800
Brand new 3 bedrooms, 2 baths, large closets, shag carpets. Sliding glass doors off living room lead to your own private patio. Full high basement. Carefree luxury, no maintenance cost. Town Houses in Colwood. See them, then decide. Call me anytime.
DONNA PRETULA 386-2911

$23,500
Few steps to Simpsons-Sears shopping. Wonderful location for this 3-B.R. home. L.R. has F.P., all hardwood floors, attached garage. All new wiring, good plumbing. Lot 80x120. Try your down payment.
IRENE VAN,
AINA MELDERIS, 386-2911 ANYTIME.

$23,500
CADBORO BAY JEWEL!!
½ block from the sea! The charm of the park with today's conveniences. Leaded windows, arched alcoves, beamed ceilings. Unique living room with lovely fireplace, 2 bedrooms, large dining-family room, 4-piece bath all very tastefully renovated. Call us now:
IRENE VAN,
AINA MELDERIS, 386-2911 ANYTIME.

$25,500
MARIGOLD AREA
New listing — Special! 3 twin-size bedrooms and den. Spacious L. rm., D. rm., and kitchen. 1½ bathrooms. Full basement. Dble carport under sundeck. LARGE LOT—room for children, pets AND gardening.
ADELINE NICHOL 386-2911

$25,900
NEAR SOOKE
New Listing. Attractive modern home in rustic setting, 2 bedrms. L-shaped living-dining rooms, bright kitchen, small sundeck. Full basement. Carport. $5,000 down payment will handle. Handy to bus and sea. MLS.
VERA FRIEDRICH 386-2911, 598-2610.

$26,700
Neil at Richmond. Lge. home, lge. lot. 2 bdrms. main, 1 in bsmt. Owner anxious to sell. Call:
MILT AGATE 386-2911.

$26,900
GORGE AREA
A large modernized beautifully decorated older home. 4 bedrooms or 3 and a den. 2 bathrooms, full high basement capable of development. This is a house to raise children in.
386-2911, ALAN CASEY, 743-5056.

$29,900
3 bedrm modern home nicely located on large lot. Living rm. 20x13 with FP. Rec rm. for family fun. Beautiful country view, just minutes from town. Close to ele. school. Consider; and call anytime.
DONNA PRETULA 386-2911

$30,500
This one is a must! Only 4 years old, in beautiful newer area. Landscaping out of this world. 2 bed. upstairs, 1 bed. down plus family room. Living room with F.P. and of course dining room. Must be sold. Good financing at 8¾%.
PETER PRIMGAARD OR BORGE JORGENSEN, 386-2911.

$30,500
HI QUADRA
New 3-bedroom home. Master bedroom, ensuite, living and dining rooms, sundeck, wall-to-wall carpet. Close to schools, lovely area. To view please call
ROSE CHOPE 383-0028 or 386-2911

$39,500
This spacious home has 4 bedrooms, 2 bathrooms and is on 2 beautiful acres, almost 1 yr. old. A must to view.
AUDREY GRIMSHAW
386-2911, 592-4357.

250 HOUSES FOR SALE

"HOMEFINDERS"
DOUGLAS AND TRANS-CANADA
386-2911 Anytime
OPEN SATURDAYS TOO!

$45,500
NEW EXCLUSIVE
—Two year old fully developed home on quiet cul-de-sac
—4 bedrooms, 2½ baths.
—Huge recreation room.
—Particularly attractive adult retreat with bar, stone fireplace, quality panelling.
—Beautifully landscaped, privacy at the rear.
—Space for 2 cars and a boat.
OWNER TRANSFERRED.
POLLY HIGGINS 592-4111
MILT AGATE 386-2911

$62,000
—Metchosin area, horse country.
—Almost 2 acres of lovely land, part landscaped, all fenced.
—5 BR's, LR, DR, all with ocean views.
—3 fireplaces.
—3 full bathrooms.
—Garage plus double carport.
—Extra bonus of beautiful newly built suite with ocean views. Owners leaving country, will carry the mortgage.
IRENE VAN, AINA MELDERIS 386-2911

NATIONAL
TRUST CO. LTD.

2 LOCATIONS TO SERVE YOU

OPEN HOUSE
4887 LOCHSIDE DR.
(Off Maxine Lane or Claremont)
SAT. 1:30 - 4:30
CORDOVA BAY — JUST LISTED! It's different! Almost 1700 sq. ft. on the main floor! 3 GENEROUS bedrooms, 2 baths — beautiful, SPACIOUS modern kitchen with EATING AREA. Featuring HUGE post and beam sunken LIVING ROOM with full STONE WALL FIREPLACE, extra large dining room. Luxurious WALL-TO-WALL CARPETING throughout. SEA-VIEWS from kitchen and living room. Large CARPORT and ample space for boat and trailer. SHAKE ROOF, cement patio. PRICED TO SELL at only $34,900, $6,000 may handle. MLS. FOLLOW ARROWS from Cordova Bay Rd.
386-2961 RUDY ROST 658-5490

OPEN HOUSE
4164 BORDEN ST.
SAT. 1:30 - 4:30
Popular Lake Hill area on quiet cul-de-sac. Ideally situated three-bedroom home, close to all conveniences. Good neighbourhood for young children. Quality hardwood floors throughout, fireplace in the living room, four-piece bath, plus en suite off the master bedroom. Large sundeck with access through sliding glass doors in the separate dining room. Basement ready for further development as rec. room or more bedrooms. Make me an offer on asking price of $30,400. DIRECTIONS: North on Quadra, right on Nicholson, left on Borden.

DAVE HELM
IN ATTENDANCE
OFF. 388-5451 RES. 383-3653

REDUCED
$1,000
OPEN HOUSE
1653 FELL ST.
Sat. 1:30 to 4:30 p.m.
NOW REVENUE AND NETS OVER $200 PER MONTH. COULD BE A LARGE SINGLE FAMILY HOME. ALL ON ONE FLOOR. FRIDGES AND STOVES INCLUDED. FULL BASEMENT WITH TOILET AND EXTRA BEDROOM. DRIVE-IN GARAGE. WHEEL CHAIR RAMP. FRUIT TREES.
Now Asking $21,500
OH YES AND DARNED GOOD TERMS AVAILABLE TOO. SEE YOU SATURDAY OR
Call Cliff Bennett
592-2007 — 386-2961

HILLSIDE SHOPPING CENTRE

OAK BAY BORDER
Delightful and immaculate Tudor style 2-4-bedroom home with W-W carpeting in living and dining room. Spacious, modern kitchen. Huge 13x37 recreation room with fireplace, 2-pce. bath in full, high basement. Drive-by 1887 Cochrane St. Only $33,500. $6,000. Will handle. Call:
386-2961 RUDY ROST 658-5490

SIDNEY—3 BEDROOMS
Spacious near-new home with W-W in lovely in-line living room and dining room, cosy fireplace. Sliding glass door to wrap-around sundeck. Daylight basement features recreation room, roughed-in plumbing and drive-in garage. $27,300. MLS. 2026 Ardwell Ave. Call:
386-2961 RUDY ROST 658-5490

BLENKINSOP
Located on a quiet street this delightful home offers living room with brick fireplace, dining room and 3 bedrooms. 18x14 rec. room, nicely landscaped garden. Priced at $25,900. Trades considered.
JUNE HOUGHTON
Off.: 386-2961 Res.: 385-8105

UPLANDS
Beautiful condition inside and out. Over 1600 square feet on the main floor and fully developed lower level. Space and convenience for the largest family and quality to suite the most discriminating buyer. $59,500.
JUNE HOUGHTON
Off.: 386-2961 Res.: 385-8105

LARGE FAMILY HOME
Close to the sea, schools and transportation. Large living room with huge brick fireplace. Den also with fireplace, entertainment sized dining room. 4 large bedrooms on 2nd floor. Huge recreation room with fireplace, 2½ baths. Priced at $43,000. Easy terms or trade.
JUNE HOUGHTON
Off: 386-2961 Res: 385-8105

DOWNTOWN
1280 DOUGLAS
388-5451

FOR SALE
BY OWNER
Owner transferring overseas. Clear title. Large living room with fireplace, separate dining room, 2 bedrooms, kitchen plus utility room. Separate garage. Hot water heating system. Secluded, well-kept garden with many fruit trees including two kinds of grapes and peaches. Close to stores and transportation.
$23,500
592-4685 for appointment to view.

PRIVATE SALE OR RENT, 2-bedroom home, a garden of Eden. 479-7583.

250 HOUSES FOR SALE

CANADA PERMANENT
TRUST
CANADA PERMANENT
"WE TRADE HOMES"
RESIDENTIAL APPRAISALS

PRIME OAK BAY!
LANSDOWNE-UNIVERSITY!
OPEN-HOUSE "SPECTACULAR"!

TAKE THE TOUR!
SEE ALL FOUR!
MAKE YOUR OWN CHOICE!
ALL OPEN SAT., 1:30-4:30!

FINEST - EVER CHOICE!
OPEN-HOUSE "SPECTACULAR"!
ALL OPEN SAT., 1:30-4:30!

One: 3508 Plymouth:
Four bedrooms, three bthrms, family room, rec room, sundeck, family-size kitchen, big LR and DR, plus den and vast 2-car garage! Reduced to only $52,500! Open Saturday, 1:30-4:30!

Two: 3550 Cardiff:
Four bedrooms, three bathrooms, family room plus den both with fireplaces; large light kitchen plus handy utility room, fine, large lot. All spotless! Only $49,500!
Open Sat., 1:30-4:30!

Three: 3293 Henderson:
Five bedrooms, double bathroom; rec room; distinctive LR-DR; large, secluded, treed and lawned lot. May be Oak Bay's best buy at owner-transferred price of $37,900! Open Saturday, 1:30-4:30!

Four: 3340 Woodburn (cor. of Dundrum):
Three bedrooms, 1½ bthrms; large rec room with FP, vast double closed-doors garage; beautiful great lawned lot! Totally spotless and eminently desirable at $43,900! Open Sat., 1:30-4:30!

TAKE THE TOUR!
SEE ALL FOUR!
MAKE YOUR CHOICE FROM THIS FINEST-EVER CHOICE!

ALL OPEN THIS SAT.,
1:30 to 4:30

OPEN HOUSE
Saturday 1:30-4:30
372 Farview Road
Follow Metchosin Rd. to Farview to see this lovely 1400 sq. ft. home. Large bright kitchen with glass to very private sundeck. 3 bedrooms on main plus 1 more and finished rec room in bsmt. Asking $30,900. FRANK ALLEN 478-4807 or 386-1361.

OPEN HOUSE — 5268 SANTA CLARA AVE. SAT. 1:30-5:00
Approx. 1385 sq. ft. Priced at $41,000. Beautiful 3-year-old, 4-bedroom, 2 F.P., 3 bthrm; fully developed basement embracing 15x16 games room, 21x16 workshop. Shake roof, dble carport, large sundeck all on 123'x138' landscaped view property. SID HASLAM 592-0900 or 386-1361.

OPEN HOUSE
1050 TERRACE AVENUE
SATURDAY 1:30-4:30
Just off Oak Bay Ave. 4 bedrooms, 2 full bthrms, family rm. 6 years old. Small, easy-care lot. Close to everything. Be my guest on Saturday! Price? Only $30,500! MARY WOOD 592-2647 or 386-1361.

OAK BAY
Situated on the road to the University this shining 3-bdrm home offers the ultimate in gracious living — and complete privacy in the back garden. Beautiful family room down with FP and extra plumbing. It would be my pleasure to show you this home. It's a beauty! Priced to sell at $38,900. MARY WOOD 592-2647 or 386-1361.

GORDON HEAD
$37,900
3-bedroom, family home adjacent to park in quiet area. Rec room in full basement. Large sundeck over 2-car carport. R. S. DYER 598-2348 or 386-1361.

TEN-MILE POINT
Perfect seclusion — 4-bedroom approx. 1410 sq. ft. of delight just waiting for the entertaining family. 2 FP fully developed basement. At rear nestled up to rocky terrain is a 70'x18' sundeck. Located on beautiful landscaped property 109'x200'. Priced at $54,900. SID HASLAM 592-0900 or 386-1361.

UNIVERSITY AREA
1465 sq. ft. Lovely 3-bdrm, 2 bthrm, 2 FP 13-year-old home located on 70x212' landscaped property. Priced at $43,900. SID HASLAM 592-0900 or 386-1361.

NEW EXCLUSIVE
Oak Bay, $23,900. Beautiful, approx. 916 sq. ft., 2 bdrm. retirement home of sound construction and in top condition. Excellent front and rear. Landscaped, 60'x104' property. Full basement, drive-in garage. Call SID HASLAM 592-0900 or GRAY LAITE 386-1361.

UPLANDS
3385 MIDLANDS
If you need SEVEN bedrooms and FOUR bathrooms with every conceivable amenity, then please phone me for details of this beautiful home. Please do not disturb owners. LES FISHER 477-4238 or 386-1361.

MUST BE SOLD
If you want real seclusion and ROOM TO BREATHE at a BARGAIN PRICE let me tell you all about this custom-built home in Cordova Bay close to all amenities. It has 4-bedrooms, a study, recreation and laundry rooms, etc. ALL OFFERS, TERMS and TRADES considered. LES FISHER 477-4328 OR 386-1361.

A BETTER OAK BAY BUY
EXECUTIVE QUALITY —$37,900
An excellent family home in this sought after area. 3 bdrm, 1½ bthrm. Swedish FP serves living and dining rooms, developed basement. Transferred owner must sell. GRAY LAITE 386-1361 or 656-5267.

SUNNY SIDNEY
EXCELLENT ACCOMMODATION
— $26,900
Two years old, 3 bdrm. on main and one down. 1½ baths. Living room with FP, dining room, spotless throughout. GRAY LAITE 386-1361 or 656-5267.

DRASTICALLY REDUCED BY $1500.
MARYLAND DRIVE — SIDNEY
Immaculate 3-year-old, 3 bdrm. easy retirement home, located in a prime area easy to care for lot, separate garage, with work area. All trades and financing considered. Price slashed to $25,000. F. BEAVER-JONES, 382-5981 or 386-1361 anytime.

FARVIEW ROAD
(Metchosin)
Off Metchosin Road you will find a lovely street and on this street is a lovely 3-bedroom home for only $30,500! Stucco exterior and a spanking clean interior. The family size kitchen is bright and cheery. Ideal for a young family. The elementary school is only one block away. Phone me anytime and I'll show you a nice home. MARY WOOD 386-1361 or 592-2647.

ROCKHOUNDS! TAILORS! DRAUGHTSMEN!
I have a dandy house for you! Located off Oak Bay Ave. and ideally set up for an "At Home" business. Upper level has 3 bdrm. and the street level entrance leads to a large room (sep. entrance) and 4-pce. bath. Priced to sell at $30,500. Only 6 years old. MARY WOOD 592-2647 or 386-1361.

HIGH VIEW HOME
Delightful, fresh rural type area is the setting of this fine six-room bungalow. This home features a large living room with ceiling-high open brick fireplace, raised hearth. Full L for family dining. French door to checker board patio partially secluded by shrubs. The kitchen has many cabinets and is very bright, spacious and cheerful. Through hall plus two bedrooms on main floor plus four-piece bath. One very large delightful bedroom up. Full basement with large rumpus room, cobble stone fireplace. Large workshop and utility. Toilet and vanity. This home has a large garage plus carport. The lot is high, 69 foot frontage. Full price for this fine home is $29,900. To view dial Cliff Stretch, 479-1667 or 592-3969, J. H. Whittome, Royal Oak.

SAVE — BUY FROM OWNER
Two prestige homes. Cordova Bay, 125'x80' view lots. Asking $37,900 and $38,400 — open, excellent financing, accept trade or mortgage. Inspection any time. Please call 658-8956 or 386-0116.
Quadra Realty Ltd.

COSY 2-BEDROOM HOME, LIVING room with fireplace, kitchen and utility room, newly redecorated, new furnace, wiring, water tank. ½ basement, oil heat, backyard fenced with garden and apple trees, near transportation and store. By owner, $18,900. 382-6215.

250 HOUSES FOR SALE

WHITTOME'S
"ROYAL OAK BRANCH"
4520 West Saanich Rd., 479-1667

OPEN HOUSE
SAT. 1:30 - 4:30
1195 LOCKLEY RD., ESQ.
Only $19,900. If this is your price range you must see the interior of this immaculate smaller home. Two bedrooms, attractive living room, modern kitchen with separate dinette. See and compare. Ideal starter or retirement. For private viewing call:
ART LAWRENCE, 479-1667 or 479-2317
DON ANDERSON, 479-1667

OPEN HOUSE
SAT. 1:30-4:30
122 BURNSIDE (WEST)
2-B.R. full basement. Rec. Rm. with F.P., large kitchen, closed-in back porch. Close to bus transportation, shops and schools. Asking $21,500.
479-1667 DON ROURKE 479-6730

OPEN HOUSE
1871 HILLCREST
SAT. 1 - 4 P.M.
YOU ARE INVITED TO INSPECT AN ORIGINAL IN BEAUTY, DESIGN AND QUALITY. 1700 sq. ft., 3 bedrms. on main. Fully developed lower level. Hot water heating, built-in vac. system, intercom, sauna, 2-car garage. This family home is certain to please the most discriminating buyer. Priced at $59,500.
IN ATTENDANCE
LILLIAN HENDY, 479-1667

SOLID HOME
IMMEDIATE POSSESSION
Valuable lot. Commercial possibilities, now residential. Three bedrooms, full basement. Oil furnace, wiring and hot water heater all in excellent condition. This fine home can be yours for the low, low price of $17,900. Drive by 3780 Carey Rd. and dial Cliff Stretch, 479-1667 or 592-3969.

ROYAL OAK
ATTRACTIVE AND
— SECLUDED
See this immaculate home nestled in the trees in a rural setting, yet only minutes from everything. Large living room with corner fireplace, separate dining room, convenient kitchen, king-sized master bedroom plus second bedroom or den up. Complete in-law suite down consisting of kitchen, bedroom, living room and bathroom. Large workshop, two-car garage, greenhouse, two patios, large landscaped yard with seclusion. Many extras. Asking $42,000. Phone
DON ANDERSON, 479-1667

ESQUIMALT
Sharp and neat, this bungalow near Naden offers 2 bedrooms, 18 ft. living room, family planned kitchen with dining area. W. and D. hook-ups, half basement. Auto. oil heat. On corner lot, can be purchased with low down payment to a high loan. Asking $17,500. Call 385-5508 TED CHARTRES 479-1667

JOHN BISHOP, B.Sc.
REALTOR-APPRAISER
OFFERS:

1—LAKE HILL BEAUTY
LARGE FAMILY HOME
DRIVE BY corner QUADRA and AMBASSADOR, shaded by large Oaks at the front WELL BACK from the road (Lawn has built-in Sprinklers) — This very lovely home has over 1400 sq. ft. on the main floor — 20 ft. living room, wall-to-wall carpeting — Fluorescent light over valances — Character Fireplace — Fine drapes included — SUPER-SIZE Dining room off the MAMMOTH Sundeck — Very functional kitchen with Expensive Built-in Range and Dishwasher included — LAUNDRY (W and D Conn.) LOTS of cabinets — TWO very large bdrms. on main floor with BIG bathroom — Downstairs n the GARDEN LEVEL Lower Floor are TWO VERY LARGE Bedrooms with EXCELLENTLY BUILT student desks and another FULL Bathroom — A HUGE RUMPUS ROOM with Large Fireplace, BAR, STOVE and FRIDGE (Downstairs has been rented for $175.00 p Mo. (Duplex Zoned). Separate Entrance and Hall — The LOT is BIG (88x140 ft.) and there is a large DOUBLE GARAGE with lift-doors) — also zoned for Kindergarten — This is a FINE home and WELL PRICED at $37,500.
JOHN BISHOP
479-1667 (anytime)

2—BROADMEAD'S BEST!!
HIGH VIEW LOCATION
DRIVE BY 930 KENTWOOD —(Do not disturb owners) — Built by DEFINITELY A SUPER-BUILDER with the BEST Materials — This Exceptional home has EVERYTHING! MARBLE BATHROOMS — INTERCOM THROUGHOUT — DISTINCTIVE ENTRANCE — 3800 sq. ft. of living space — Lot is 104x143 — From Living room (Beamed) with Character Stone Fireplace, FORMAL Dining room and 19x15 kitchen (Dishwasher), one can see the Olympics and look over the whole city — BIG sundeck faces SOUTH — FOUR BIG bedrooms, one with Walk-in dressing room-closet and FULL Bathroom — Big rumpus room with BAR and Fireplace. An UNBELIEVEABLE DEN — suitable for a PRIME MINISTERS OFFICE — which can be reached from Driveway (separately locked from outside) — Beautifully landscaped, plenty of fine rock-work, and MUCH MORE! If $85,000 is your bracket, CALL ME ANYTIME to arrange appointment to VIEW.
JOHN BISHOP, 479-1667

3—SPEND $110,000 FOR
A CHARACTER HOME
LOADED W., ANTIQUES
Colored Glass windows, HUGE BRICK Fireplaces, WROUGHT IRON winding stairways both front and rear connecting the HUGE Main floor with Living room, Dining room — DEN — BATHROOM — BIG kitchen with Large Eating space — MUSIC ROOM — etc. with the HIGH VIEW Drawing room — Tremendous size bedrooms with en suite plumbing — and sliding doors to the Rear PATIO with STAIRWAY to a Large ROOF GARDEN with Barbecue — UNBELIEVEABLE VIEWS — HUGE Sundeck and Double Carport — This is a BELIEVE-IT-OR-NOT home — and I doubt you'll EVER see anything like it again! — CANNOT be seen from the road and appointments to VIEW (for those who can consider this price bracket) can be arranged with a little notice. (Note Most of the lovely antique furniture is INCLUDED in the price).
JOHN BISHOP, 479-1667

J. H. Whittome and Co. Ltd.

250 HOUSES FOR SALE

WHITTOME'S
"ROYAL OAK BRANCH"
4520 West Saanich Rd., 479-1667

4—MODEST PRICE FINE
ALMOST FINISHED HOMES
SIDNEY AREA, SEWERED
TREED, Sewered lots, 5 minutes drive to SIDNEY'S shopping areas and schools — these TWO FINE homes are PRICED TO SELL — One on a large lot 60x180 — is TUDOR STYLE with THREE big bedrooms on Main floor (en suite plumbing off Master bdrm.) — Sep. Dining room — Good size kitchen opens to Big Sundeck — The FULL HIGH Basement has space for additional rooms and rumpus room — Move in TWO WEEKS — LOW down-payment can get you in (Subject to Credit check) — Exceptional value at $28,900.
The other home on a 90x100 ft. (approx.) — has A-FRAME entrance — and FOUR Bedrooms — TWO Full Bathrooms — Full basement with space for extra rooms — also priced at $23,900. Ready for occupancy in two weeks.
JOHN BISHOP
479-1667 (Anytime)

5—TWENTY ACRE FARM
MODERNIZED HOME
GOOD BUILDINGS
Good pastures — ideal for Cattle or horses — Lake on the property and FANTASTICALLY beautiful sites for building homes — Some areas clear but with HEAVY TREES — Cow-barn with cement troughs — Hay storage bldg. (Property yields over 24 tons of hay) — Sheds, chickenhouse, etc., etc. and HELL-OF-A-GOOD-BUY at $85,000 (Terms).
JOHN BISHOP, 479-1667
RES. 656-2308

NEW HOMES
These new homes are located in various districts, and prices range from $26,000 to $36,850.
479-1667 DON ROURKE 479-6730

PERFECT RETIREMENT
OR STARTER, $21,900
This cozy 2-bdrm. full bsmt. bungalow is located in the Quadra area close to bus, shops, etc. On a beautiful corner lot 86x100. Pride of ownership is evident in the immaculate condition inside and out. An existing mtge. of approx. $9,400 may be assumed with the low interest rate of 7¼%. Payments $88.00 per mo. including taxes. This one won't last so call today to view without obligation.
BILL ANDERSON
479-1667 479-6648

SEE THE POSSIBILITIES
BEAUTIFUL
COUNTRY SETTING
Only $27,100 buys this 2 or 3-bedroom home on .83 acre. Large living room with fireplace, separate dining room, half basement and large attic area provide room for expansion. Close to school and lake swimming; ideal atmosphere for youngsters and all at a reasonable price. Located in Prospect Lake area. Call anytime for exclusive viewing.
479-2317 ART LAWRENCE 479-1667

J. H. Whittome and Co. Ltd.

METROPOLITAN
REALTY LTD.
386-3585

—OPEN HOUSE
—OPEN HOUSE
—SAT. 1:30-4:30
—594 KENNETH ST.
Asking $31,900 for this immaculate 2-year-old three-bedroom home on a large lot. Full basement with den and R.I. rec. room. For prior viewing please call Neva Pennie, 386-3585.

—SIDNEY SECLUSION
—$22,900
Absolute privacy, one block from the sea, immaculate older two-bedroom home with a full basement in first class condition, on a park-like lot. To view call Neva Pennie, 386-3585.

—SIDNEY
—SEWERED LOT, $6,800
8,500 sq. ft. for a single family residence, in an area of new homes. To view call Neva Pennie, 386-3585.

—HAMPTON PARK
—TWO BEDROOMS
—HANDYMAN SPECIAL
—$15,650
Located in a quiet convenient area, cosy smaller two-bedroom stucco home, situated on a large 53x191 ft. lot. Comprises living room, large electric kitchen, dining area, 3-piece bathroom. OOM heat. Separate 2-bay garage. Call Don Munro, 386-3585 anytime.

—ESTATE SALE
—HANDYMAN SPECIAL
—ONLY $10,500
In Langford, 3 room cottage, handy location, near village. Needs cleaning and paint, has a concrete foundation. Large sep. garage. Priced to sell! Mr. Drew or Mr. Van Dyk 386-3585.

—SIDNEY BEAUTY
—FAMILY OR RETIREDS
1233 sq. ft. no-step bungalow. Nice LR with fireplace. De luxe kitchen with DR off. 3 large bedrooms. Colored vanity bath with twin sinks. W-W carpeting throughout. Carport with storage. Good location. $22,500. terms. Leo Van Dyk 386-3585, Res. 479-6264.

—OAKLANDS
—TRY $1,250 DOWN
—AND $165 PER MONTH
—THREE BEDROOMS
Utility on main floor, extra 3-piece bath in the full basement, oil hot water heat. Separate garage and good lot, fruit trees. Older home with some work required. Pleasant residential area. Have purchased so must sell. Price reduced to $17,900. Mr. Drew 386-3586, Res. 592-0927.

—COOK-MAPLEWOOD
—MUST BE SOLD
Ideal for starters or small family. View location. 3 bedrooms, part basement. Esso furnace, rewired. $18,500, open to offers, terms to suit, vacant. Leo Van Dyk, 386-3585, Res. 479-6264.

SWEEPING VIEWS
RANCH BUNGALOW
ONE AND ONE-HALF
ACRES
This choice view acreage overlooks Swan Lake and the majestic Olympic Mountains. Five-room stucco bungalow. Shake roof. Full basement, attached garage. So situated on the property so that one can get the maximum use of the land. The land is 130' by 488'. Seldom such a fine property so close in comes up for sale at a reasonable price. It is priced to sell at $42,000. Owner has clear title and will consider terms. For details and viewing dial Cliff Stretch 479-1667 or 592-3969. Owner has requested that address not be given. Thank you. J. H. Whittome and Co. R.O.

THETIS HEIGHTS
In woods, 15 minutes downtown, view, 5 bedrooms, $25,000. 478-5176.

250 HOUSES FOR SALE

ISLAND PACIFIC
REALTY LTD. 388-6231
3200 QUADRA ST.

OPEN HOUSE
SAT. 1:00 to 5:00 P.M.
2600 RAINVILLE RD.
Brand new 1650 sq. ft. ranch style home on ¾ of an acre. Lovely valley view. FREDDY STARKE in attendance, 388-6231.

CORDOVA BAY $35,900
Charming older 4-bedroom home on two acres. Fruit trees, barn and cottage. Suitable for 2 horses. FREDDY STARKE, 388-6231 or 384-9633.

SEVEN BEDROOMS
About 1500 sq. ft. with 3 bedrooms, large living room with granite fireplace, dining room, kitchen and sun room and bath room up. 4 bedrooms, and a large den with fireplace plus other rooms down. A large high view, property on the end of a cul-de-sac but close to all amenities. Asking only $39,900.
GRAE LANGSTON 386-8596.

SIDE BY SIDE DUPLEX
$23,900
Completely renovated 2 and 1-bedroom suite with expansion, large private lot, double garage. For more info. phone FREDDY STARKE 388-6231 or 384-9633.

OAK BAY
2 bedrooms, extra in basement, $29,900. Large corner lot.
HAZEL CAMPBELL 382-8956
STANE JOHNSON 388-6231

MOVE IN RIGHT AWAY
MAYFAIR
It has character and charm with a large secluded garden close to two shopping centres for only $25,500. Inlaid oak floors, granite fireplace, drive-in garage. 24 hrs. 388-6231.
HAZEL CAMPBELL 382-8956
STANE JOHNSON 383-1484

TOWN AND COUNTRY
Raise your family on a quiet street. 4 bedrooms, newly decorated, refinished oak floors. $25,300. (24 hr. service 388-6231).
HAZEL CAMPBELL 382-8956
STANE JOHNSON 383-1484

CEDAR HILL X RD.
Older character home with beamed ceiling and panelling. New plumbing, new wiring, and furnace. $24,900. 24 hrs. 388-6231.
HAZEL CAMPBELL 382-8956
STANE JOHNSON 383-1484

OFF ESQUIMALT
Asking only $16,900 with good terms and reasonable down payment. Large L.R., large D.R., two bedrooms, good kitchen, utility room, stucco exterior, good roof, separate garage. Good size lot with vegetable garden, loganberries, raspberries, strawberries, apples, peaches, plums. This is a dandy at the price, absolutely spotless. New Listing. Quickly call BEN GREIG, 388-6231 or 658-8845.

HIGH QUADRA
Absolutely spotless. Perfect retirement (2 steps), wall-to-wall in L.R., nice fireplace. Two bedrooms, modern kichen, automatic oil furnace, separate garage, paved driveway, level lot with good soil, close to Cedar Hill Golf course, walking distance to Woodwards. Large mortgage with low payment $110 P.M. Asking $20,900. Phone 388-6231 or 658-8845.
BEN GREIG

Three suites, central area. Rentals $400 per month. Asking $25,900 with good terms. BEN GREIG, 388-6231 or 658-8845.

Mayfair. Three bedrooms, full basement, auto oil furnace. $3,000 down to full price of $20,900. BEN GREIG, 388-6231 or 658-8845.

ALDERLEY ROAD
OVERLOOKING THE SEA
Spacious, modern three-bedroom home on one-third acre secluded, park-like property. Double brick construction, attractive shipboard hardwood floors, many extras such as workshop, 1-car garage, totally private sundeck. This is a comfortable, convenient home with a beautiful view. Asking $42,000. Call 388-6231.
PETER BARDON
LIZA CHESSHIRE

HOWROYD
NEW LISTING
This is an immaculate home with over 1200 sq. ft. and 3-4 bedrooms. Bright living room with fireplace, "L" shaped dining room, kitchen with eating area — full basement with 4th bedroom or rumpus room. Drive-in garage. Park-like garden. Quiet road close to the university. Asking $32,000. Call 388-6231.
PETER BARDON

D. F. Hanley Agencies Ltd.
Shakespeare St. Office
3021 Shakespeare St.
388-4294

OAK BAY!!
FIRST TIME OFFERED!!
ACT QUICKLY!!
Oak Bay properties don't come on the market very often particularly when they're as choice as this one. Located on a lot with a secluded rear yard just ½ block from Willows School and 3 blocks from Willows Beach this sparkling 19-year-old bungalow is ideal for the small family or as a retirement home. With 2 bedrooms, large living room, formal dining room, nice sundeck, full basement, panelled rec. room, drive-in garage and lots of wall-to-wall carpeting, what more could you ask for at $27,900. Act quickly!!
J. E. THOMSON, 388-4294

NEW LISTING!!
MINI FARM
FOR
HORSE LOVERS
This 4.26 acre property has to be the closest "mini farm" to the city. Located right on the 3-mile circle just off Mackenzie you can have a real country atmosphere and be only 5 minutes from downtown. Features include a small 3-bedroom bungalow, a one-room cottage, an excellent 4-stall barn, a 200 ft. riding ring and much, much more. Hurry! $42,000.
J. E. THOMSON, 388-4294

MUST BE SOLD
IMMEDIATE POSSESSION
$21,500
Spacious and gracious yet low priced. Today's best buy on the market is a 4-yr.-old post and beam home offering a lge. LR with FP, separate dining, modern kitchen, 2 lge. Brs., 4-pce. colored vanity bath. Secluded slate patio. Terrific potential for your personality. Call for more details.
PHIL WARREN, 388-4294

MT. TOLMIE,
THREE BDRM.
A delightfully different floor plan. Living, dining rooms across the front, two bathrooms, virtually no steps but a full high basement. A bright and sunny home with a wide lot. Priced to sell at $29,500. View by appointment only. Call FRED CAMPBELL 388-4294 (anytime).

SIMPSONS-SEARS—$17,000
Cosy 2 bedroom, no step home. Large kitchen and living room with fireplace, steps from shopping and transportation — to view please call Rose Chope 383-0028 or 386-2911, Shirley Philps Homefinders.

OAK BAY
1558 YALE STREET
By owner, one block from shopping centre, 2 bedrooms, modern bathroom and kitchen, wall to wall, living-dining. Full basement, garage. $27,900. 598-5397, 598-2633.

BY OWNER: OLDER HOME in fine condition, close to town. A bargain with potential, on industrial zoned land. Also fine as investment for renting $19,900. Call at WAGON TRAIN, 386-3291 or 478-1796.

SIDNEY 4 BDRM
Old but nice, large LR with F.P., D.R. and large kitchen. No bsmt. but large double no post garage. Price reduced to $17,900, as owners say sell today. Call GRAE LANGSTON 386-8596 or 388-6231. Island Pacific Realty Ltd.

SIDNEY
For sale by owner, 2 year old, 3 bedroom home. Large living room with fireplace, dining room, kitchen, hardwood floors, full size basement, landscaped, $26,300. 656-4494.

BEACON HILL, SIDE BY SIDE duplex, one bedroom, wall-to-wall, newly renovated, all appliances. Full basement. Low down payment. Asking $24,000. Open to offers. 385-4666, ask for Paul.

250 HOUSES FOR SALE

PEMBERTON HOLMES
1002 GOV'T
384-8126
"SINCE 1887"

OPEN HOUSE
FRIDAY 7-9
SATURDAY 1:30-4:30
3551 REDWOOD AVE.
NEAR TO UNIVERSITY
In one of Oak Bay's finest residential areas of quality homes. Also 4 bedrooms, 3 bathrooms, nice family room off front entrance hall, secluded patio, sundeck and spacious rooms throughout. Plenty of storage cupboards. Dream kitchen with built-in Tappan range. For details or prior viewing please call C. A. CLIFF ANDERSON
384-8126 477-3994

1209 PALMER ROAD
Will Be
OPEN FOR INSPECTION
On
SAT., JULY 29, 2-4:30 P.M.
If you are looking for an ideal retirement home come and see this delightful 2-bedroom white stucco bungalow in its lovely garden setting near PLAYFAIR PARK. One block from the bus, walking distance to shopping and a quiet dead-end street. Well priced at only $23,500.
For prior inspection just call:
384-8126 MR. GREENE 385-0795

BREATHTAKING VIEWS
OPEN HOUSE
SAT 1 - 5
131 DENISON (OAK BAY)
is a quality home in every respect. See financial page for details.
$92,500
384-8126 R. I. MURPHY 479-8089

JAMES BAY
2 LOTS — GOOD HOME
Spacious 4-B.R. bungalow with basement. Extra lot nicely landscaped and gardened. Excellently maintained. Clear title. Some terms. Asking
$35,000
384-8126 MRS. McLEAN 384-6867

CALLING ALL
CARPENTERS
Here is a nice older bungalow on a lovely large sewered lot with fruit trees well located in the MARIGOLD area. Good size living room, large kitchen and 2 or 3 bedrooms. Needs a little renovation, owner transferred, hence the low, low price.
$15,900
It's a buy!! To see through just call
384-8126 MR. GREENE 385-0795

3054 DONCASTER
Best buy available
Excellent 3-bdrm. home
Beautiful gardens
Close to Shelbourne mall
Low Down Payment
$22,500
To view please call
384-8126 JACK COLWELL 592-9828

OLYMPIC VIEW
This newly renovated home sits high on a hill overlooking Ross Bay. It has 2 BR, den and very large sundeck facing the water. Just listed and priced to sell at $22,900.
384-8126 R. I. MURPHY 479-8089

OPPORTUNITY!
For a family with several children. Well located close to all schools and recreation areas in a quiet cul de sac at

954 LAMPSON PLACE
4 or 5 bedrooms, 1½ bathrooms, large family kitchen, 11'x27' rumpus room and a lovely VIEW from the spacious living room at the rear of the house. Immediate possession — will consider a TRADE IN to its listed price of
$32,500
384-8126 MR. GREENE 385-0795

ROCKLAND
$43,500
UNSURPASSED
SEAVIEWS
(Not Glimpses
But Full View)
+ Four bedrooms
+ Family room
+ 3 bathrooms
+ Large lot
+ 5 years old
To view anytime call:
JOHN F. COLWELL
384-8126 592-9828

2636 CEDAR HILL ROAD
A sturdy 3-bedroom home for the family with several children. Well located near schools, playground and shopping. Nice deep lot. Excellent value at only
$21,500
Owner transferred, must be sold. See it today. Call:
384-8126 MR. GREENE 385-0795

HIGH QUADRA
3290 COOK ST.
PRICE $23,800
For the family that wants very comfortable living all on one level, then this has to be the best 2 bedroom, no basement home on todays market. Kitchen is well planned — lots of cupboards, dining area and separate utility room. Living room with fireplace and efficient hot water heating. See for yourself. For appointments to view
TED PARTRIDGE
384-8126 592-3451

DRIVE BY
828 DEVONSHIRE
(Esquimalt)
(Please don't disturb the vendor)
—Commercial Zone
—Lot 41.25x249'
—Two Bedrooms
—Livingroom with Fireplace
—Full basement, Oil HW heated
—Assorted fruit trees
—On Sewer
Full asking price $17,000
Shown by appointment only.
384-8126 W. WOODLEY 384-3916

MUST BE SOLD
ONE YEAR OLD
SIDNEY
A fine 3 bedroom split level home of quality construction on a quiet cul-de-sac. En suite plumbing, wall-to-wall carpets, carport. Must be sold, try your offer on asking price of
$25,900
LARRY M. BROOKS
384-8126 478-2918

1300 SQ. FT.
VICTORIA WEST
ONLY $15,900
Five large rooms with 2 bedrooms. New wall to wall carpeting throughout. Newly renovated inside. This is a large, clean home with a 16'x15' dining or family room. This shouldn't last long at this price.
LARRY M. BROOKS
384-8126 478-2918

NEW LISTING
2 BEDROOMS
FAIRFIELD
A spotless home on a secluded 60'x120' lot close to all amenities. Beautifully landscaped. 2 rooms in basement that could be used as extra bedrooms. This is a charming house priced at $21,900.
LARRY M. BROOKS
384-8126 478-2918

IS IT
POSSIBLE?
SOUTH FAIRFIELD
Seldom do you have the opportunity to purchase an outstanding two-bedroom home with a large separate dining room, attractive colonial fireplace with bookshelves, a modern kitchen and close to all facilities. Laundry room with washer and dryer hookups and recreation room with full indoor-outdoor carpeting. A yard with a full high cedar fence — excellent financing available to responsible party.
$24,200—CLEAR TITLE
JIM McNAUGHT
384-8126 382-8943

SOOKE
UNOBSTRUCTED
SEAVIEW
PRICE $23,900
A good 2-bedroom home for retirement or starter. Approximately 1200 sq. ft. of comfortable living and 21,000 sq. ft. of property. Possible VLA or an additional building site. Drive by 2017 Dover St. but do not disturb occupants, or call for further information.
TED PARTRIDGE
384-8126 592-3451

250 HOUSES FOR SALE

PEMBERTON HOLMES
1002 GOV'T
384-8126
"SINCE 1887"

3230 HENDERSON
Gracious and generously proportioned family home in an excellent and quiet section of OAK Bay. Trees in back, and just a short wood shot from the back of Uplands Golf Course. Shake roof and pleasing ranch style. The family developed basement has a rec. room with fireplace and two panelled bedrooms in addition to the three on the main floor. One large bedroom has a fireplace and can be used as a study, library or den. Price is $41,000 with excellent terms. For appointment to view please call
384-8126 J. P. BELL 656-4293
384-8126 G. PERODEAU 656-4525

"INTERESTED"
in an economical home?
TRY THIS
2591 COOK STREET
5-Bedroom older home, full basement, large rear yard. At only $19,900.
To view call at any time:
384-8126 JACK COLWELL 592-9828

CASEY DRIVE
4-BEDROOM SPLIT
OWNERS TRANSFERRED
ONLY $31,900
A splendid opportunity for you to get situated on a quiet street yet near to schools and transportation. This 10-year-old home features spacious living room with raised hearth fireplace, formal size dining room with select oak floors throughout. 5-Star kitchen with gold ash cabinets; spacious deck off at rear, large well planned bedrooms, master is 14.10x10. Nicely finished family room with 2nd raised hearth fireplace, extra 2-pce. bathroom, workshop. Double carport, low interest mortgage and easy care lot are only some of the extras. For information and for viewing, please call:
C. A. CLIFF ANDERSON
477-3994 or 384-8126

CORDOVA BAY
QUIET STREET
EXCITING VIEWS
$44,500
Sea view living room 17x16.6 with most attractive floor-to-ceiling ranch rock fireplace, 13x11 dining room with patio doors to spacious sundeck. Senwood cabinet kitchen with nice dining area. 3 nice bedrooms on the main plus 4th down. Rec. room and 2-pce. washroom. 12 ft. high ceilings in basement. Workshop ideal for boat or boat building. Double carport. Low interest mortgage. Please call:
C. A. ANDERSON
477-3994 or 384-8126

CHARMAN PACIFIC
REALTY LTD.
606 Broughton St.
385-9765

CITY
3 BEDROOMS PLUS
2 BATHS
Situated high among the oaks. Nice rock garden. Has wall-to-wall in living and dining room and halls. Rumpus room down with bar and 2-pce. bath. Auto washer and dryer, fridge and range, and drapes included in full price of only $27,900. Call
LEN LEDOUX
385-9765 or 382-9852

4 BEDROOMS PLUS
IN-LAW SUITE
Situated in Gorge area. 19-years-old. Good family home. No. 1 maple floor. Separate dining room. No-step kitchen. In-law consists of kitchen, living room, bedroom and bath. Fridge and range included. Price $29,000. Call
LEN LEDOUX
385-9765 or 382-9852

SECLUDED
FAMILY LIVING
CHOICE LOCATION
You'll love the very large, treed lot which offers almost complete rear-yard seclusion, and you will love the Lamble Drive location. You will also love the interior of this 1,256 sq. ft. home which contains a 13x23 living room (at rear), a 9.6x11.6 dining room, 3 bedrooms and vanity bath. The lower level has 23x24 rumpus room with bar, 2-pce. bath, workshop and drive-in garage. The lovely treed lot is 67x167.5x110x156, and has secluded patio, etc. No mortgage to raise here—with less than 1/3 down, owner will carry entire balance at $180 per month at lower than present mortgage rates. Priced to sell at $31,500. Call
LARRY MARSHALL or
LEN LEDOUX
385-9765, ANYTIME

QUICK POSSESSION
FAIRFIELD
4 bedrooms plus panelled den in this older, well-maintained home in this select area. Large living and dining rooms with W-W carpeting, and good family-size kitchen, full basement and heated, of course, with oil. Asking $25,900. Stove, fridge, washer and dryer included.
FRANK CARR
385-9765

CADBORO BAY
4 BEDROOMS
AN ATTRACTIVE FAMILY HOME, NESTLED IN A VERY ATTRACTIVELY LANDSCAPED GARDEN WITH ENCHANTING VIEWS. CLOSE TO UNIVERSITY AND CADBORO BAY VILLAGE FOR YOUR SHOPPING. TWO STOREY, SEMI-COLONIAL STYLE. THIS HOME OFFERS LOTS OF ACCOMMODATION FOR THE FAMILY. THIS HAS TO BE ONE OF THE BETTER BUYS ON TODAY'S MARKET.
$49,500
Possession to suit you!
Yet another excellent listing offered by
ERIC CHARMAN
385-9765
Charman Pacific Realty Ltd.

GORDON HEAD
TERRIFIC
SEA VIEWS
5 BEDROOMS
3 FULL BATHROOMS
FAMILY ROOM, RUMPUS ROOM AND LIVING ROOM ALL HAVE FIREPLACES.
THIS IS AN OUTSTANDING, MODERN FAMILY HOME WITH MANY VERY ATTRACTIVE FEATURES. THE GROUNDS ARE AN OUTSTANDING EXAMPLE OF RECENT LANDSCAPING. THE HOUSE IS FLANKED BY A BALCONY ON THE FRONT AND SPACIOUS PATIO AT REAR, AFFORDING LOTS OF INDOOR OUTDOOR LIVING. THIS IS PRICED TO SELL!! SELL!!
$65,000
Yet another excellent listing offered by
ERIC CHARMAN
385-9765
Charman Pacific Realty Ltd.

MUST BE SOLD
LANSDOWNE
school area. 3 bedrooms, full basement home, 2 complete baths; 2 fireplaces. Try your offer on asking price of $32,500.
MAUDE DOBSON
658-5676, 386-1491
Shirley Philps' Homefinders Ltd.

FOR SALE, BY OWNER, 3-BEDroom house. Close to Belmont High School, Langford area. Low down payment. Price $17,200. 478-3457.

LARGE OLDER TYPE HOME with good revenue. Fairfield, prime location. Extensive views, grounds. Excellent for handyman owner. $56,800. 382-9083.

SOON TO BE FINISHED BY builder—new 3-bedroom home. Treed property facing park. 850 Daffodil. $29,850. 8¾ per cent mortgage. Evening 477-3623.

250 HOUSES FOR SALE

D. F. Hanley Agencies Ltd.
3293 Douglas St.
Douglas St., Office
385-7761
(24 hrs.)

OPEN HOUSE!!
OPEN HOUSE!!
BRAND NEW TUDOR
3441 DONCASTER DR.
SAT. 1:00-4:00 P.M.
Here are some of the terrific features this BRAND NEW TUDOR home possess; 3 large bdrms, dark-stained HW floors thruout, spacious LR with beamed ceilings and old red brick fireplace, SEPARATE open-beamed diningrm, fantastic kitchen. Full bsmt. ALL THIS FOR ONLY $34,000.00 ASK ABOUT OUR GUARANTEED SALE SERVICE.
J. MIREAU C. ANDREWS
385-7761

OPEN HOUSE
OPEN HOUSE
SAT. 2 TO 4:30
8598 MOXON TER.
NORTH SAANICH OFF AMITY DRIVE.
This 5 bedroom home could be VLA. Seaview on .83 acre with 2.5 bathrooms, 24x15 family room and much more. Quality built and very spacious. $41,500 with terms or trades considered. Call BOB HAGUE 385-7761.

OPEN HOUSE
OPEN HOUSE
SAT., JULY 29
1:30-4:30 P.M.
4675 LOCHWOOD
Do you like trees, seclusion and elegance? Then be sure and see this brand new home in Broadmead. Luxurious spaciousness in this three bedroom home. Extra large living room with the windows looking onto a secluded park. Dining room has unique chandelier. Kitchen is extra bright with a pool-table-size family room adjoining. No basement, but with all the storage space who needs one? Priced at $49,900 with excellent financing available. ELAINE BAXTER 658-8324 or STAN EAKIN 479-5818 in attendance.

OPEN HOUSE
SAT. 2 TO 4 P.M.
961 KENTWOOD at
BROADMEAD
Well over 2,000 sq. ft. of quality finished unique living accommodation. Contemporary styling, 3 bedroom, 3 bathroom home. Large landscaped lot. Many extra features.
IMMEDIATE OCCUPANCY
View this and present your offer which could include a trade of almost any saleable article — try us at $57,900.
DOUG BAVINGTON
PRIOR VIEWING
598-3929

3 BEDROOMS
QUALITY HOME
OWNER TRANSFERRED
CENTRAL SAANICH
If you're looking for something with a little more PIZZAZZ, then this split level home is for you. Located on a beautiful cul-de-sac, this home offers living room with full floor-to-ceiling, old brick fireplace and cedar decking and beamed ceilings, entertainment size dining room with sliding glass doors out to patio area. Bright family kitchen with eating area and custom made cabinets. 3 generous bedrooms with lovely 4 pce bath. Add to all this a carport and a cedar siding, old brick and stucco exterior and you've got a home to be proud of. Contact HIGHTON - ANDREWS - THOMSON 385-7761 anytime.

FABULOUS VIEW!
OVERLOOKING GOLF COURSE
Almost new, 3-bedroom, 1.5 bath home. Beautiful Arizona sandstone fireplace, living room and dining room in-line. Quality shag rug throughout, master bedroom ensuite. Double carport, easy care lot. Full price only $34,900. To view, call GRETA HOFMEISTER at 382-2096 or 385-7761 (24 HRS).

IMMEDIATE POSSESSION
QUIET CUL-DE-SAC
GORDON HEAD
Large, 3 bedroom home. Bright carpeted living room. Space for more "do-it-yourself" development. 2 fireplaces, extra roughed-in plumbing. Located on a huge, deep lot. Very flexible terms. Full price $29,950 and located in a most comparable tidy area. Vacant.
DOUG BAVINGTON
LISTINGS WANTED NOW
385-7761, 598-3929

LOW PRICE
$27,000
LOW TAXES, $272
LOW UPKEEP
HIGH ACCOMMODATION
It is unusual to have all these features in one home and still be within five mile circle. Four good-sized bedrooms and 2 bathrooms allow plenty of room for the growing family with schools close by. A 20x15 living room with H.W. floors and fireplace, allow for gracious family entertaining. Other extras are finished rec. room with fireplace, sundeck and beautifully landscaped lot. PHONE CAROL FERGUSON 385-7761 (24 hours) for further information.

IDEAL FAMILY HOME
$18,500
LOW DOWN PAYMENT
LOW TAXES
This compact 2-bedroom home has new stucco and paint on the outside. $1,500 down. $2,500 Gov't second. $14,500 approx. 1st mtge with payments of $135.71 month at 9.75% over 20 years. Has a very private, easy care, fenced backyard. Fridge and stove incl. Full height basement has drive-in garage and room for extra bedroom and workshop. DON'T MISS THIS ONE. SCOTT KENDREW at 385-7761 or 385-6262 Res.

METCHOSIN GEM
FEW STEPS $23,900
Immaculate, 3-bedroom home on large lot in quiet location. Beautiful, spacious LR with wall-to-wall, red carpet and white rock fireplace, bright electric cabinet kitchen, 4-pce. bath and utility room. Double garage. If you desire a home in the country — make an appointment to inspect this one today!
LILLIAN CUMMING
385-7761, 656-4550

LOW DOWN
LOW TAXES
GOOD TERMS
Drive by 584 JOHN ST. but do not bother owner. Approx. 1,300 sq. ft. — 2 LARGE bedrooms — In-line LR and DR — family-size kitchen — three-quarter basement — range and fridge prob. included — OOM furnace. Asking $15,500 and with $2,000 down, vendor will carry at 9.5%, pay approx. $130 per month — cheaper than rent! More cash would decrease monthly payment. To view, contact:
JOHN BARTON 385-7761 (24 HRS.)

BILLINGS POINT
SOOKE
This 3 BR. cottage is located less than 100 yds. from the water, fishing at your doorstep. Very nicely landscaped lot of approx. three-tenths acre. In-line LR and DR with heatilator fireplace. Approx. $10,800 in financing at 9% with payments of $180 per month — taxes $1 per year. Asking $15,750. Make an offer. Drive by 1929 BILLINGS RD. (end of Kaltasin Rd.) and then call:
JOHN BARTON 385-7761 (24 HRS.)

ESQUIMALT
4 BEDROOMS
This older home is clean as a pin and would suit a growing family — 2 bedrooms on the main and 2 up. Rec. room in basement could be 5th bedroom. Commercially-zoned so could be a good holding property. Nice sundeck at rear. Asking $21,300 and terms may be arranged. Make an offer. For more information contact:
JOHN BARTON 385-7761 (24 HRS.)

250 HOUSES FOR SALE

WHITTOME'S
"DOWNTOWN BRANCH"
706 FORT ST. 388-4271

OPEN TO VIEW
1255 JOHNSON
SAT. 1:30-4:30
TASTEFULLY AND COMPLETELY REBUILT INTERIOR (1400 SQ. FT.) LIVING RM., SEP. DINING RM., 2 SPACIOUS BDRMS, SEWING RM., BRIGHT KITCHEN WITH BREAKFAST BAR, VERY ATTRACTIVE BACKYARD. CLOSE TO SCHOOLS. $21,500. RUTH LUKAITIS, 388-4271, 477-5306.

CUSTOM BUILT
808 MANN AVE,
This 1328 square foot custom built home, with full basement can be yours for below replacement cost at $39,500. A few of the extra features are Heavy Shake roof, full inter-com system, floor to ceiling stone fireplace, under-roof back patio, underground wiring. All this and many, many more special features. To view this exceptional property Phone:
"ARMY" ARMSTRONG
388-4271 (Res.) 479-2855

PLENTY OF
POSSIBILITIES
Live in the spacious 3-rm. upstairs ste. of this 10 rm. legal duplex. Rent lower and basement room to cover mortgage payments. Live in 6 rms. on main and have in-laws upstairs. Bath on all 3 floors. Pleasant residential area. A good buy at $26,500. Call:
ELEANOR SANDERSON
384-9610 388-4271

COOK-QUADRA
$18,900
Quaint and cute little character home, completely up-dated —new OOM furnace, wiring, plmbg. 2 BRs, 3-pce. vanity bath. Cozy LR with open FP. A real cake 'n' cookie baking kitchen, big, bright and beautiful. Completely fenced yard with fruit trees.
GERRIE HUTTON
388-4271 or (Res.) 386-3927

GORGE, NEW LISTING
A lovely family home in excellent condition. Three bedrooms, dining room, eating area and utilities off kitchen. Attractive terraced landscaping. In close proximity to elementary school, bus and Gorge park. Owners are moving. Priced to sell. Asking $26,900.
TED RADWAY
388-4271 477-6176

DRIVE BY
3130 WASHINGTON
Attractive, no-step, retirement home with 2 bedrooms. Turn off Gorge Rd. at "Jolly Knight" Motel, drive by the property but do not disturb. For details and appointment to view call:
ELEANOR SANDERSON
388-4271 384-9610

STARTER OR
RETIREMENT — $21,900
Living room with wall-to-wall carpet. Central hall, 2 bedrooms, 4-pc. bathroom, full basement, separate garage. Nicely landscaped lot in the Oaklands area.
JOE MANTON
382-5211 388-4271

COUNTRY QUIET
20 minutes to Victoria. Enjoy the fresh air and view the country for miles — 3 bedrms. — 3 bathrms — rec. rm. and den — lge. living rm. and in-line dining room. 2 patio doors — one to 40 ft deck and one to the garden. Immediate occupancy as owner transferred. Many extras in this custom built 1 year-old home — To view call 388-4271 Eric or Lorraine Ziegler — 592-1768.

JUBILEE AREA
2 BDRMS. UP, $17,500
This lovely home with cosy LR with fireplace and separate dining room is close to everything. There are two large bedrooms on the main floor as well as one bdrm. in the full basement. Further details phone
388-4271 RICK KINNIS 477-9394

NEW LISTING
A jewel — All on 1 floor. 3 bedrms. den, large living rm., dining rm., generous kitchen. Wall to-wall carpets — drive-in garage beautiful deep garden with shade trees. Immediate — $24,500 — Exclusive with Eric or Lorraine Ziegler 388-4271 or 592-1768.

HOT NEW LISTING
Live in the country, low taxes spotless 2 bedroom bungalow. Family kitchen, bright living rm. oil heat. Nice yard. Happy Valley. Would you believe $14,500. RUTH LUKAITIS 388-4271, 477-5306.

SWAN LAKE
$20,500
Off street parking for Cars, Boat and Trailer. On the main floor living room with fireplace, bedroom and bathroom, convenient kitchen plus large family room with sliding glass doors to sundeck. 2 sleeping rooms upstairs. Drive-in garage plus rec. room in basement.
JOE MANTON
388-4271 382-5211

DE LUXE HOME FOR
THE GROWING FAMILY
No expense has been spared in this lovely home with Valley views, ample rm. for swimming pool and family fun in the ¾ acre lot. Luxurious w-w. 2 beautiful 12 ft. rock fireplaces, sunken living rm., formal dining. 4 bedrms. 2½ baths, den, games rm. 3 zone hot water heating, dream kitchen with 24' walnut cupboards. There is so much more, so call to view. Central Saanich $50,800.
388-4271 RUTH LUKAITIS 477-5306

DOWN TO $19,000
MILL BAY DUPLEX
ECONOMIC LIVING, LOVELY VIEWS, REVENUE AND WATERFRONT PRIVILEGES. AN UNUSUAL OPPORTUNITY FOR ONE (OR TWO) BOATING AND FISHING ENTHUSIASTS. FOR FURTHER INFORMATION CALL: MR. YELLS, 388-4271, RES. 383-5039.

METCHOSIN
"MINI-FARM"
THREE ACRES
$39,500
A RARE FIND — A LOVELY SEVEN ROOM BUNGALOW AND THREE SEPARATE ACRES. PROPERTY EXTENDS FROM WINEALL ROAD TO 4546 ROCKY PT. RD. THE HOME AND SMALL BARN ARE ON ONE ACRE. FOR FULL PARTICULARS AND APPOINTMENT TO VIEW CALL MR. YELLS, 388-4271, RES. 383-5039.

ACREAGE OPPORTUNITY
$79,000
PRICED BELOW VALUATION 37.4 ACRES OF BEAUTIFUL FARMLAND AT SOOKE. 2-3 UNDER CULTIVATION. IDEAL FOR HORSES. TERRIFIC FUTURE SUBDIVISION POTENTIAL. CALL MR. YELLS 388-4271 or RES. 383-5039.

DONCASTER HEIGHTS
Get settled before school in this modern contemporary home. Spectacular views of the City, Straits and Mt. Baker. Broadloomed thru-out with 3 B.R.'s on the main floor, master with en-suite plbg. Lovely view L.R. with split stone fireplace. Separate dining room, beautiful kitchen and Din. Rm. Lower level has smart Rec. Rm. with split stone F.P., extra B.R. with en-suite plbg. Large laundry room. On an easy care lot close to schools, University and shopping. $47,500. Exclusive to
GERRIE HUTTON
388-4271 OR 386-3927 (Res.)

250 HOUSES FOR SALE

D. F. Hanley Agencies Ltd.
3293 Douglas St.
Douglas St., Office
385-7761
(24 hrs.)

OPEN HOUSE!!
OPEN HOUSE!!
BRAND NEW TUDOR
3441 DONCASTER DR.
SAT. 1:00-4:00 P.M.

Here are some of the terrific features this BRAND NEW TUDOR home possess: 3 large bdrms. dark-stained HW floors thruout, spacious LR with beamed ceilings and old red brick fireplace. SEPARATE open-beamed dininarm, fantastic kitchen. Full bsmt. ALL THIS FOR ONLY $34,000.00. ASK ABOUT OUR GUARANTEED SALE SERVICE.
J. MIREAU C. ANDREWS
385-7761

OPEN HOUSE
OPEN HOUSE
SAT. 2 TO 4:30
8598 MOXON TER.
NORTH SAANICH OFF AMITY DRIVE

This 3 bedroom home could be VLA. Seaview on .83 acre with 2.5 bathrooms, 24x15 family room and much more. Quality built and very spacious. $41,500 with terms or trades considered. Call BOB HAGUE 385-7761.

OPEN HOUSE
OPEN HOUSE
SAT., JULY 29
1:30-4:30 P.M.
4675 LOCHWOOD

Do you like trees, seclusion and elegance? Then be sure and see this brand new home in Broadmead. Luxurious spaciousness in this three bedroom home. Extra large living room with the windows looking onto a secluded park. Dining room has unique chandelier. Kitchen is extra bright with a pool-table-size family room adjoining. No basement, but with all the storage space, who needs one? Priced at $49,900 with excellent financing available. ELAINE BAXTER 658-8324 or STAN EAKIN 479-3818 in attendance.

OPEN HOUSE
SAT. 2 TO 4 P.M.
961 KENTWOOD at
BROADMEAD

Well over 2,000 sq. ft. of quality finished unique living accommodation. Contemporary styling, 3 bedroom, 3 bathroom home. Large landscaped lot. Many extra features.
IMMEDIATE OCCUPANCY
View this and present your offer which could include a trade of almost any saleable article — try us at $37,900
DOUG BAVINGTON
PRIOR VIEWING
598-3929

3 BEDROOMS
QUALITY HOME
OWNER TRANSFERRED
CENTRAL SAANICH

If you're looking for something with a little more PIZZAZZ then this split level home is for you. Located on a beautiful cul-de-sac, this home offers living room with full floor-to-ceiling, old brick fireplace and cedar decking and beamed ceilings, entertainment size dining room with sliding glass doors out to patio area. Bright family kitchen with eating area and custom made cabinets. 3 generous bedrooms with lovely 4 pce bath. Add to all this a carport and a cedar siding, old brick and stucco exterior and you've got a home to be proud of. Contact HIGHTON - ANDREWS - THOMSON 385-7761 anytime.

FABULOUS VIEW!
OVERLOOKING GOLF COURSE

Almost new, 3-bedroom, 1.5 bath home. Beautiful Arizona sandstone fireplace, living room and dining room in-line. Quality shag rug throughout, master bedroom ensuite. Double carport, easy care lot. Full price only $34,900. To view call GRETA HOFMEISTER at 382-2096 or 385-7761 (24 HRS).

IMMEDIATE POSSESSION
QUIET CUL-DE-SAC
GORDON HEAD

Large, 3 bedroom home. Bright carpeted living room. Space for more "do-it-yourself" development. 2 fireplaces, extra rough-in plumbing. Located on a huge deep lot. Very flexible terms. Full price $29,950 and located in a most comparable tidy area. Vacant.
DOUG BAVINGTON
LISTINGS WANTED NOW
385-7761, 598-3929

LOW PRICE
$27,000
LOW TAXES, $272
LOW UPKEEP
HIGH ACCOMMODATION

It is unusual to have all these features in one home and still be within five mile circle. Four good sized bedrooms and 2 bathrooms allow plenty of room for the growing family with schools close by. A 20x15 living room with H.W. floors and fireplace, allow for gracious family entertaining. Other extras are finished rec. room with fireplace, sundeck and beautifully landscaped lot. PHONE CAROL FERGUSON 385-7761 (24 hours) for further information.

IDEAL FAMILY HOME
$18,500
LOW DOWN PAYMENT
LOW TAXES

This compact 2-bedroom home has new stucco and paint on the outside. $1,500 down, $2,500 Gov't second, $71,500 approx. 1st mtge with payments of $135.71 month at 9.75% over 20 years. Has a very private easy care, fenced backyard. Fridge and stove incl. Full height basement has drive-in garage and room for extra bedroom and workshop. DON'T MISS THIS ONE. SCOTT KENDREW at 385-7761 or 385-6262 Res.

METCHOSIN GEM
FEW STEPS $23,900

Immaculate, 3-bedroom home on large lot in quiet location. Beautiful, spacious LR with wall-to-wall red carpet and white rock fireplace, bright electric cabinet kitchen, 4-pce. bath and utility room. Double garage. If you desire a home in the country — make an appointment to inspect this one today!
LILLIAN CUMMING
385-7761, 656-4550

LOW DOWN
LOW TAXES
GOOD TERMS

Drive by 584 JOHN ST. (just do not bother owner). Approx. 1,350 sq. ft. — 2 LARGE bedrooms — in-line LR and DR — family-size kitchen — three-quarter basement — range and fridge prob. included — DOM furnace. Asking $15,500 and with $2,000 down, vendor will carry at 9.5%, pay approx. $130 per month — cheaper than rent! More cash would decrease monthly payment. To view, contact
JOHN BARTON 385-7761 (24 HRS.).

BILLINGS POINT
SOOKE

This 3 BR. cottage is located less than 100 yds. from the water, fishing at your doorstep. Very nicely landscaped lot of approx. three-tenths acre. In-line LR and DR with heatilator fireplace. Approx. $10,600 in financing at 9% with payments of $180 per month. Taxes $1 per year. Asking $15,750. Make an offer. Drive by 1929 BILLINGS RD. (end of Kaltasin Rd.) and then call:
JOHN BARTON 385-7761 (24 HRS.)

ESQUIMALT
4 BEDROOMS

This older home is clean as a pin and would suit a growing family — 4 bedrooms on the main and 1 up. Rec. room in basement could be 5th bedroom. Commercially zoned so could be a good holding property. Nice sundeck at rear. Asking $21,300 and terms may be arranged. Make an offer. For more information contact:
JOHN BARTON 385-7761 (24 HRS.).

250 HOUSES FOR SALE

WWW WWW
WWW WWW
WWW WW WWW
WWW WW WWW
WWW WWW
WHITTOME'S
"DOWNTOWN BRANCH"
706 FORT ST. 388-4271

OPEN TO VIEW
1255 JOHNSON
SAT. 1:30-4:30

TASTEFULLY AND COMPLETELY REBUILT INTERIOR. (1400 SQ. FT.) LIVING RM., SEP. DINING RM., 2 SPACIOUS BDRMS., SEWING RM., BRIGHT KITCHEN WITH BREAKFAST BAR. VERY ATTRACTIVE BACKYARD. CLOSE TO SCHOOLS, $21,900. RUTH LUKAITIS, 388-4271, 477-5306.

CUSTOM BUILT
808 MANN AVE.

This 1328 square foot custom built home, with full basement can be yours for below replacement cost at $39,500. A few of the extra features are Heavy Shake roof, full inter-com system, floor to ceiling stone fireplace, under-roof back patio, underground wiring. All this and many, many more special features. To view this exceptional property Phone:
"ARMY" ARMSTRONG
388-4271 (Res.) 479-2855

PLENTY OF
POSSIBILITIES

Live in the spacious 3-rm. upstairs ste. of this 10 rm. legal duplex. Rent lower and basement room to cover mortgage payments. Live in 6 rms. on main and have in-laws upstairs. Bath on all 3 floors. Pleasant residential area. A good buy at $26,500. Call:
ELEANOR SANDERSON
384-9610 388-4271

COOK-QUADRA
$18,900

Quaint and cute little character home, completely up-dated — new OIL furnace, wiring, plmbg. 2 BRs, 3-pce. vanity bath. Cozy LR with open FP. A real cake 'n' cookie baking kitchen, big, bright and beautiful. Completely fenced yard with fruit trees.
GERRIE HUTTON
388-4271 or (Res.) 386-3927

GORGE, NEW LISTING

A lovely family home in excellent condition. Three bedrooms, dining room, eating area and utilities off kitchen. Attractive terraced landscaping. In close proximity to elementary school, bus and Gorge park. Owners are moving. Priced to sell. Asking $26,900.
TED RADWAY
388-4271 477-6176

DRIVE BY
3130 WASHINGTON

Attractive, no-step, retirement home with 2 bedrooms. Turn off Gorge Rd. at "Jolly Knight" Motel, drive by the property but do not disturb. For details and appointment to view call:
ELEANOR SANDERSON
388-4271 384-9610

STARTER OR
RETIREMENT — $21,900

Living room with wall-to-wall carpet. Central hall, 2 bedrooms, 4-pc. bathroom, full basement, separate garage. Nicely landscaped lot in the Oaklands area.
JOE MANTON
382-5211 388-4271

COUNTRY QUIET

20 minutes to Victoria. Enjoy the fresh air and view the country for miles — 3 bedrms. — 3 bathrms. — rec. rm. and den — lge. living rm. and in-line dining room. 2 patio doors — one to 40 ft. deck and one to the garden. Immediate occupancy as owner transferred. Many extras. In this custom built 1 year-old home — To view call 388-4271, Eric or Lorraine Ziegler — 592-1768.

JUBILEE AREA
2 BDRMS. UP. $17,500

This lovely home with cozy LR with fireplace and separate dining room is close to everything. There are two large bedrooms on the main floor as well as one bdrm. in the full basement. Further details phone:
388-4271 RICK KINNIS 477-9394

NEW LISTING

A jewel — All on 1 floor. 3 bedrms., den, large living rm., dining rm., generous kitchen. Wall-to-wall carpets — drive-in garage — beautiful deep garden with shade trees. Immediate — $24,500 — Exclusive with Eric or Lorraine Ziegler 388-4271 or 592-1768.

HOT NEW LISTING

Live in the country, low taxes, spotless 2 bedroom bungalow. Family kitchen, bright living rm. oil heat. Nice yard. Happy Valley. Would you believe $14,500. RUTH LUKAITIS 388-4271, 477-5306.

SWAN LAKE
$20,500

Off street parking for Cars, Boat and Trailer. On the main floor living room with fireplace, bedroom and bathroom, convenient kitchen plus large family room with sliding glass doors to sundeck. 3 sleeping rooms upstairs. Drive-in garage plus rec. room in basement.
JOE MANTON
388-4271 382-5211

DE LUXE HOME FOR
THE GROWING FAMILY

No expense has been spared in this lovely home with Valley views, ample rm. for swimming pool and family fun in the 2½ acre lot. Luxurious w-w. 2 beautiful 12 ft. rock fireplaces, sunken living rm., formal dining, 4 bedrooms, 2½ baths, den, games rm., 3 zone hot water heating, dream kitchen with 24' walnut cupboards. There is so much more, so call to view. Central Saanich $50,800.
388-4271 RUTH LUKAITIS 477-5306

DOWN TO $19,000
MILL BAY DUPLEX

ECONOMIC LIVING. LOVELY VIEWS. REVENUE AND WATERFRONT PRIVILEGES. AN UNUSUAL OPPORTUNITY FOR ONE (OR TWO) BOATING AND FISHING ENTHUSIASTS. FOR FURTHER INFORMATION CALL MR. YELLS, 388-4271, RES. 383-5039.

METCHOSIN
"MINI-FARM"
THREE ACRES
— $39,500

A RARE FIND — A LOVELY SEVEN ROOM BUNGALOW AND THREE SEPARATE ACRES PROPERTY. EXTENDS FROM WINFALL ROAD TO 4546 ROCKY PT. RD. THE HOME AND SMALL BARN ARE ON ONE ACRE FOR FULL PARTICULARS AND APPOINTMENT TO VIEW CALL MR. YELLS, 388-4271, RES. 383-5039.

ACREAGE OPPORTUNITY
— $79,000

PRICED BELOW VALUATION 37.5 ACRES OF BEAUTIFUL FARMLAND AT SOOKE. 23 UNDER CULTIVATION. IDEAL FOR HORSES. TERRIFIC FUTURE SUBDIVISION POTENTIAL. CALL MR. YELLS 388-4271 or RES. 333-5039.

DONCASTER HEIGHTS

Get settled before school in this modern contemporary home. Spectacular views of the City, Straits and Mt. Baker. Broadloomed thruout with 3 B.R.'s on the main floor, master with en-suite plbg. Lovely view B.R. with split stone fireplace. Separate dining room, beautiful kitchen and Dn. Rm. Lower level has Smart Rec. Rm. with split stone F.P., extra B.R. with en-suite plbg. Large laundry room. On an easy care lot close to schools, University, and shopping. $47,500. Exclusive to
GERRIE HUTTON
388-4271 OR 386-3927 (Res.)

250 HOUSES FOR SALE

WWW WWW
WWW WWW
WWW WW WWW
WWW WW WWW
WWW WWW
WHITTOME'S
"DOWNTOWN BRANCH"
706 FORT ST. 388-4271

OAK BAY-UNIVERSITY
DRIVE BY
3540 HENDERSON RD.
$45,000

SITUATED WITHIN WALKING DISTANCE OF THE UNIVERSITY THIS UNUSUAL AND VERY ATTRACTIVE CONTEMPORARY HOME IS WELL WORTH VIEWING. FOUR BEDROOMS; MULTIPLE PLUMBING; MODERN KITCHEN AND FAMILY ROOM OPENING TO LOVELY BACK GARDEN; FULLY FENCED. ARE ONLY A FEW OF THE INTERESTING FEATURES. EXCLUSIVE LISTING. FOR FULL PARTICULARS AND APPOINTMENT TO VIEW CALL MR. YELLS 388-4271 or Res. 383-5039.

EXECUTIVE VIEWS

6 minutes to university — highly attractive trees, sea, mountains and valleys for your viewing pleasure—custom-designed and built by craftsmen — 4 bedrooms, 3 bathrooms, 400 sq. ft. of Thermo pane windows. Floor-to-ceiling cut stone fireplace in luxury, carpeted living room, 2 sundecks, rec rm., so many lovely surprises when you open the door. Don't miss viewing this delightful home — Lorraine Ziegler 592-1768 or 388-4271 M.L.S. $69,900.

GORDON HEAD
CHARM AND QUALITY

Architect designed with high sloping ceilings, floor to ceiling fireplace, separate dining room, 3 bedrms, 1½ baths main floor plus 2 bedrms. ½ bath down. Large rec. room with fireplace. Outstanding lot with glimpses of the sea, located on a quiet street. $39,800. To view call Wilfred Davis, 388-4271 or 658-5276.

FAIRFIELD
BY THE SEA
16,200 sq. ft. lot
$30,900

PARKLIKE GROUNDS

Very large, very spotless old home with three large bedrooms on main floor two of which share 2-piece en suite bathroom. 14'x17' living room and 14'x15' dining room, each have a fireplace. The kitchen is really a 1'x17' dining and family area plus pantry kitchen. Lovely sundeck off kitchen. Upstairs is the nicest cleanest bedroom, living room, 3-piece bathroom and kitchenette area. Owner's parents used to live up there. Full basement with 14'x7' "rec" room with w-w carpet and panelling. This is ideal for large family. Trade in your "too small" house on this.
388-4271, F. WILLS

J. H. WHITTOME and CO. LTD.

WHYTE & GOWER LTD.
OAK BAY PROPERTIES
2227 OAK BAY AVE.
TEL. 592-2407

OPEN HOUSE
2400 DALHOUSIE ST.
SAT., 2-4:00 P.M.
$34,500

Family home in Oak Bay—Near Schools—Shopping—Buses. 5 Bedrooms — 2 Bahrooms — Kitchen with eating area and laundry. Formal Dining room with fireplace. Living room also with fireplace. Many more features so join us on Sat. - FLORENCE MAUGER OR CONNIE REYNOLDS, 477-8914 or 598-5062 for prior appointments.

OPEN HOUSE
SATURDAY 2-4 P.M.
2073 PAULS' TERRACE

Come and see the magnificent view from this custom-built 3-bedroom home in prime Gordon Head location just off Ferndale Road. Two floor-to-ceiling stone fireplaces, 3 sets of plumbing extra large windows and huge sundeck perfectly covered for year-round enjoyment. Once inside you won't want to leave. See you Saturday or phone JEANNIE DENHURST 592-2407 or 477-6040 for prior appointment.

THINK SUMMER

Summer is desirable in North Oak Bay. Summer in this 4-year-old immaculate 4-bedroom home. Items such as an extra large living room, den, dining room and 2 bathrooms complete this fine home. For further information call A. (TONY) FAULKNER at 592-2407 Res. 592-3913.

GRACIOUS AND SPACIOUS
BLENKINSOP

This immaculate 4-bedroom, Tudor home is a must see. Living room 21'x14' with fireplace, formal dining room, large cabinet kitchen, 4-pce. family bathroom, 1-pce in full high basement. Drive-in garage. Just over ½ acre of parklike yard. Asking $37,900 — convenient financing. Call now on this exclusive listing. GLADYS MILLER 592-2407 or 384-9335.

KER and STEPHENSON
LIMITED
680 Broughton Street
Across from Eaton's Carpark
385-3411, DAY or NIGHT

(1) 2948 SCOTT STREET — $26,500. Two blocks from Hillside Shopping Centre. Redecorated Inside and out with shag carpet in living room and 3 carpeted bedrooms. Extra room in full basement. Extremely convenient location.

(2) 1807 CHANDLER AVE. — $20,500. Two bedrooms, full basement. In-line dining room. Fireplace. Smaller size lot. Close to Margaret Jenkins School.
For details on above 3 homes call:
JOHN PINCHBACK
385-3411 478-3039

OAK BAY
4 BEDROOMS, DEN
$45,000

Situated on high grounds adjoining the Uplands and with a glimpse of the sea, this is truly a delightful home. Pleasing entrance, large and attractive living room, separate dining room and den! A spacious master bedroom and 4-piece bathroom. Excellent kitchen with breakfast area. Upstairs there are 3 large bedrooms and another bathroom. There is a full high basement. Hot-water oil-o-matic heating. A delightful garden with a sprinkler system. Possession date June 1973. This is a quality home in mint condition.
W. E. SPEED 385-3411

BY OWNER, SPOTLESS, 3 BED rooms up, wall-to-wall, living room, dining room, hallway. 2 fireplaces, games room, carport, nice view. 388-4819.

250 HOUSES FOR SALE

—A—
—B— —C—
at
at
FORT at BROAD
at
at
at
at
at
at
384-9335
A. Bernard & Co. Ltd.

OPEN HOUSE
SATURDAY 1:30-4:30
4059 SAANICH RD.

Brand new home with 3 bedrooms, living room with raised hearth fireplace, dining room with adjoining sundeck — electric cabinet kitchen — full cement basement with auto oil heat. A lovely outlook from every window. 8¾% Mortgage available. Low dn. payment. To view anytime phone John Todd 384-9335, 385-7838 res.
PRICE $31,100

2 OR 3 BEDROOMS
(HAULTAIN-FERNWOOD)

Older style 1200 sq. ft. bungalow in nice condition and close to schools and transportation. Main floor consists of spacious living and dining rooms in-line, electric kitchen with dining area and large sunporch off. 2 large bedrooms and 4-Pce. bathroom. Full basement has extra bedroom and space for extra development if required. Nice park-like garden at rear and priced for quick sale at:
$21,800
Mr. Belcher, 384-9335, 382-2848 Res.

SELKIRK WATERS

Immaculate home located on quiet street, with view of Selkirk waters. Handy to schools, bus and shopping. This is a well constructed home with many outstanding features. Open to offers of asking price of
$33,900
Will Wilson 384-9335.

250 HOUSES FOR SALE

BRL-BRL-BRL-BRL-BRL-BRL-BRL
BRL BRL
BRL BAYSHORE BRL
BRL REALTY BRL
BRL LTD. BRL
BRL 512 FORT STREET BRL
BRL 386-6424 BRL
BRL BRL
BRL-BRL-BRL-BRL-BRL-BRL-BRL

CENTRAL SAANICH
TANNER ROAD
$35,900

Delightful views of valley and mountains from this four-year-old home containing 3 large bedrooms (2-pc. bath off master bedroom). Large living room with FP. Separate dining room, wall-to-wall carpet, spacious kitchen with utility room off, downstairs large roughed-in recreation room with fireplace and roughed-in plumbing. To view call:
MURRAY BLANNIN (res. 598-2200)

COLWOOD
$35,900
IN-LAW SUITE

This spacious home is situated on a quiet wooded street of new homes. Main floor has large living room with granite fireplace, separate dining room with glider doors to sundeck, main rooms have W-W carpet. Large kitchen and eating area, plus dishwasher. 3 bedrooms and bath. Downstairs is a desirable in-law suite consisting of living room with FP, kitchen, 1 BR and bath, plus large recreation room.
MURRAY BLANNIN (res. 598-2200)

6 BEDROOMS—$29,500
GORDON HEAD

Unbelievable but true! Three basement bedrooms require some finishing. There are also bathrooms up and down! Close to schools, transportation and shopping but on a quiet street. Large sundeck, fruit trees and small garden. Eight years old. Act quickly.
BRENT D. EWING (res. 656-5661)

BRAND NEW HOME
OAKLANDS, $22,900

Immediate possession available on this 1,000 sq. ft., 2-bedroom bungalow. A well planned living area includes: separate dining room, large living room with shag carpeting, "U" shaped kitchen with lots of built-in cabinets, utility room and 4-pc. bath. Many large shrubs, willow and oak trees make this lot beautifully landscaped. The builder says sell so act now! Terms and financing available. Call Doug Dickie 386-9558.
DICKIE AGENCIES LTD.
382-4312

250 HOUSES FOR SALE

COSY ROOM FOR TWO. $3,900 IS all that is asked for this Shawnigan Lake property. 30x150 with well built cabin, close to water. Stove, fridge included. It can't be beat.

Drive by 777 Wilson St. $15,900. This older well built home consists of 2 bedrooms, living room, good sized kitchen and basement. Electric heat and hot water. Nice corner lot with fruit trees, garden, etc.

Drive by 1040 Wycbury. This attractive 3-bedroom home has almost 1500 sq. ft. on main floor. Large living and dining room with floor-to-ceiling fireplace. Family room is very large and away from main part of house. The basement has a rented legal 1-bedroom suite at $125 per month. $36,500.

MARIGOLD $19,900

This 2-bedroom apt. 3-bedroom home is situated on a quiet street close to everything. Lovely large living room with floor-to-ceiling stone fireplace. Modern kitchen with built-in range, oven and fridge. Large family room for TV watching.

DUPLEX 16 YEARS—$26,500

This back-to-back duplex consists each of 2 bedrooms + large utility room to make 3rd bedroom. Good sized kitchen and large living room. Each side has attached garage. New oil furnaces each side.
HAROLD BARBER
(386-2911, 479-6479—
Shirley Phillips' Homefinders Ltd.

$5,000 B.C. SECOND

If you qualify you can be in a brand new home in a highly acceptable— sewered area for very little down. Phone today for details on two 3-bedroom homes with approx. 1200 sq. ft. each and full price $28,900.
RAY MORRISON
CITY BROKERAGE LTD.
386-5547 ANYTIME

SIDNEY AREA
OPEN HOUSE

10013 and 10021 Chicory Pl. off Henry. Saturday and Sunday 2-5 p.m. New 3-bedroom homes. 598-1432.

ASKING $17,900—WHAT OFFERS? Older 2 bed. no basement, home on corner light industrial zoned lot, needs "fixin". F. Beamish—385-2471. Johnston and Co. Ltd.

2-YEAR-OLD 2 BEDROOMS UP. 1 down full basement, drive-in garage, one block to school, town and Country area. $24,200. 386-7923.

250 HOUSES FOR SALE

BBBBB CCCC LL
BBBBBB CCCCCC LL
BB BB CC CC LL
BB BB CC LL
BBBBB CC LL
BB BB CC LL
BB BB CC CC LL
BBBBBB CCCCCC LLLLLL
BBBBB CCCC LLLLLL
B.C. LAND AND INSURANCE
Serving B.C. Since 1884
922 Government St. 386-5555

GORDON HEAD

An immaculate 3-bedrm with high sea view setting. Sparkling fresh interior and exterior decor. W-W throughout, step saving kitchen with eating area, one and half bathrooms, and pleasant games and rec. room downstairs. An ideal and exciting family home.
Price $35,900
Call WALLY HELLIESEN 386-5555 for further details

CITY

Near Bamfield Park. 5-room bungalow consisting of a living room, large cabinet kitchen, 2 bedrooms, one very large suite room and 3-piece bathroom. Full cement basement, oil heating. Try C.M.H.C.
Price $17,900
Call Mr. Hope or Mr. Carpenter 386-5555 anytime.

10 NEW HOMES UNDER
CONSTRUCTION
$29,900 - $31,900

Main Features include —
Landscaping, 3 bedrooms, 1½ baths, and w.-to-w. carpets.
Buy now and pick you own carpet and colour scheme.

LOCATION

1. Gordon Head on Longacre
2. Hartwood Place off Larchwood
3. Kingsley Street

TWO HOMES ON LIGHT INDUSTRIAL zoned lots.
1—Older, 2-bed. no basement in Mayfair-Burnside area. Asking $17,900. Try your down payment, immediate possession.
2—2-Bed. full basement on Quadra near McKenzie — a sure development area. Asking $23,000.
Frank Beamish, 385-2471, Johnston and Co. Ltd.

4063 EBONY PLACE
BRAND NEW 3-BEDROOM
HOUSE, BY OWNER
477-3690 592-3428

NEW COTTAGE

Electric heat, wall-to-wall carpet, cedar siding, 12x16 bathroom, sliding windows and door. Can and must be moved. $1,495. 477-3200.

250 HOUSES FOR SALE

OPEN HOUSE
960 Woodhall
Sat. 1:30-4:30

Drive on Quadra past Saanich Rd., turn left into this quiet, well treed cul-de-sac. You will fall in love with what we feel is the most FANTASTIC NEW HOME in its price range, on or off the market! FEATURES, FEATURES AND MORE FEATURES! Come out and see for yourself. $35,800 with excellent financing including the $5,000 B.C. 2nd Mtge.
STEVE MOONEY
in attendance
477-6955 or 477-4197
MARLIN AGENCIES LTD.

2 NEW LISTINGS
HIGH MARIGOLD
3 BEDROOMS—1½ YEARS OLD
$31,750
COLWOOD METCHOSIN
3 BEDROOMS—3½ YEARS OLD
$28,000
BOTH CLOSE TO SCHOOLS, ETC. AND IMMACULATE
LEE FORBES,
385-1431 ANYTIME
QUADRA REALTY LTD.

OPEN HOUSE
2569 DUFFERIN ST.
OAK BAY
SAT. 1:30 to 4:30

Exceptionally nice 20-year-old family home. Approximately 1600 sq. ft. on main floor with three large bedrooms, separate dining room, large living room, oak floors throughout, 4th bedroom and rec. room and drive-in garage in full basement. Double garage on lane at rear. At $39,500 any terms can be arranged. Drop in Sat. afternoon and see this fine home.
DOUG BOWEN—385-2481
SWINERTON, STEWART
CLARK, LTD.

250 HOUSES FOR SALE

JAH JAH JAH JAH
JAH JAH JAH JAH
J. A. HENDERSON
REALTY LTD.
WE BUY, SELL AND TRADE
385-9741 ANYTIME

OPEN HOUSE.
SATURDAY 1:30-4:30 P.M.
842 DAFFODIL

Good stucco home. Clean and in top condition. 2 bdrms., living room with fireplace. Dining room, kitchen and 4-pce. bath. Full high-basement with garage and all located on landscaped level lot. Good financing available on easy asking price of $22,900.
JACK MOEN
Bus. 385-9741 Res. 658-5148

OPEN HOUSE
SATURDAY, JULY 29
1:30-4:30 P.M.
356 MOSS STREET

4-bedroom home. Spacious living room with fireplace, separate large dining room. Oak floors. Completely modernized cabinet electric kitchen with eating area. Fully finished basement with recreation room. Really a lovely meticulously-kept family home. Next to shopping, schools and bus. Family transferred — must sell — price $26,100. Financing can be arranged to responsible purchaser. Call anytime. 385-9741.
BILL McCARTER, 592-3970
BOB GIBSON, 658-5153

OPEN HOUSE
MUST BE SOLD
SAT. 2:00-5:00 P.M.
2035 CASA MARCIA
GORDON HEAD AREA

Owner and family transferred. Here's your chance for a steal. Lge. 3-bdrm. home. Beautiful living and dining rms., spacious kitchen with adjoining E.A., 4-pc. bath, plus en suite plus 2-pce. down. 3 good size bdrms. up — 2 dining, Rec. rm., etc. in completely finished bsmt. Dble. carport and drive. Existing $26,000 mtg. at 9%. Priced at $42,500 but try your offer, you may be surprised. For viewing, at your convience, call
KEN MANN
Bus. 385-9741 Res. 592-7443

COLWOOD
DRIVE BY 474 CARSON ROAD
OFF PAINTER

The price of only $29,500 will buy you this lovely lge. family home with carpeted living and dining room. Huge family kitchen, 4-piece bath, plus 3-pce. en suite. 3 bdrms., rec. room all on nice large lot on quiet street close to schools — or call:
JACK MOEN
Bus. 385-9741 Res. 658-5148

PANORAMIC VIEW

Ideal family home with view of Victoria and Olympic Mts. on 1.05 acres with treed background giving complete privacy. 4 bedrooms, large living room with stone raised-hearth fireplace. Separate dining room, finished basement, recreation room with fireplace, large sundeck. Superb workmanship throughout in this 3-year-old home. Handy to schools, shopping. Priced to sell — $51,750. Call anytime.
BOB GIBSON, 658-5153
BILL McCARTER, 592-3970

3 REVENUE
PROPERTIES

Paying better than 10% while your property appreciates:
1. Duplex — Craigflower — all on 1 level — Victoria West. Easy financing $29,500.
2. Duplex — Craigflower — all on 2 floor — Financing available — $19,900. 385-9741.
3. Duplex — up and down — Fort St. Financing — $28,500.
BOB GIBSON, 658-5153
BILL McCARTER, 592-3970

CONVENIENT
HAULTAIN AREA

Attractive, split-level, 3-bedroom home. Living room is 16x12 with fireplace. Separate dining room, lovely level lot with many fruit trees. Good financing $26,700. Call anytime. 385-9741.
BOB GIBSON, 658-5153
BILL McCARTER, 592-3970

SERENE
COUNTRY ATMOSPHERE

In fact, 2.91 acres of trees, lawns and quiet. In Mt. Doug area convenient to the city. The home has 2 large bdrms., bathroom, living room with fireplace, lge. family kitchen, a full bsmt. with third bdrm. and 2-pce bath. Priced to sell with tremendous appreciation potential at $44,500. Call anytime.
JACK MOEN
Bus. 385-9741 Res. 658-5148

QUEENSWOOD AREA

Exceptional buy at $35,900. Situated on large secluded treed lot. Living room with fireplace, dining room and 3 bdrms., plus a den with fireplace and many interesting extras. For an appt. to view call:
H. S. TOMLIN
Bus. 385-9741 Res. 477-1327

DRIVE BY
2115 AND 2121 SAYWARD

Lowest priced houses in Victoria, Fernwood area. 2 bedrooms. Make an offer now for future profit. Priced at $9,900 each.
WILLIAM ROGERS
Bus. 385-9741 Res. 652-1891

TOWN and COUNTRY
AREA

No down payment necessary to responsible party. Ideal beginner or retired couple. 2 bdrms. 20x13 living room with fireplace. Modernized 4-pce. bath. Kitchen completely re-done. Large 80x124 lot with nice lawns and garden. Handy to bus, schools, and shopping. Priced to sell at $20,300. Call anytime 385-9741 or $39,500. View by appointment with
GEORGE FLEMING
592-3303

250 HOUSES FOR SALE

JOHNSTON and CO. LTD.
Realtors Appraisers
1306 Broad 385-2471

LARGE FAMILY HOUSE
Gorge-Tillicum District
$18,900 (Taxes $400 Gross)
Zone1 RM2
Multiple Dwelling

The outside of this house is very attractive. The inside needs work done on it, some plastering, etc. There is a partially finished suite (not legal) on the lower floor with separate entrance. Close to the Gorge Park, schools, stores, golf. Would suit a handyman with a large family.
Hugh Yarex 479-8169 anytime or 385-2471

NEW LISTING
571 BAXTER AVE.
$25,900

This immaculate 3-bedroom home in desirable area has just become available. It won't last long so make sure you see it. Check these features:
—Large lot attractively landscaped.
—Close to all school levels, buses, shops.
—Nice residential district.
—Large liv. rm. with feature fireplace wall.
—Cheery din. rm.
—New, efficient kitchen with separate eating area.
—Large rec. rm. Drive-in garage.
—Small mortgage at 9¾%.
Drive by — then call MR. BAXTER 385-2471.

OPEN SATURDAY AND SUNDAY AFTERNOON

2286 Amelia, Sidney, 3-bedrooms, no step, new carpet, trailer space, owner 656-1357.

4 ACRE $22,900 STUCCO, 2 BEDrooms, plus 1 down. Living room with fireplace, wall-to-wall, large kitchen, sundeck. 741 Daffodil. 477-1432—No agents.

DRIVE BY THIS LOVELY 3-BEDroom, secluded home in choice area — near University, asking $30,900. 4045 Monarch. 477-3120.

3-BEDROOM UP, 3-BEDROOM down, w.w. carpets throughout, plus electric heating, near Woolco. 477-1026 or 592-2762.

$14,300 BY OWNER. 3-BEDROOM, large living room, low down payment, flexible financing. 727 Front. 383-4350.

$12,500 FOR 2-BEDROOM OLD home — rewired — new furnace — near Woolco. Lee Forbes, 385-1431 anytime. Quadra Realty Ltd.

LANGFORD AREA 3-BEDROOM house. For appointment, phone 642-5266.

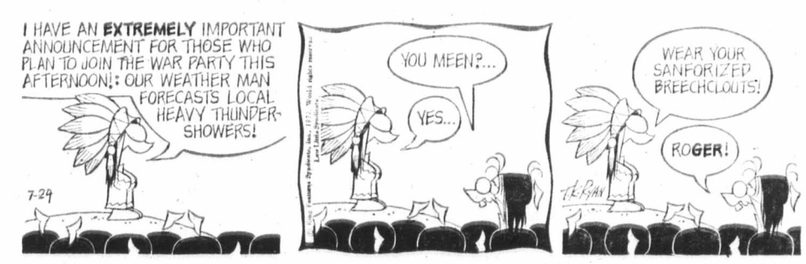

250 HOUSES FOR SALE

"Complete Real Estate Service Across Canada"

M O N TRUSTRUST R E A L

57 FORT 386-2111

Sidney — 656-3924

EN HOUSE
NEIL STREET
1-5 P.M.
OR FULL DETAILS SEE DISPLAY AD ON BUSINESS AGES. PRIOR APPT. PHONE BILL TYSON
86-2111 477-4437

EN! OPEN! OPEN!
IVERSITY SHOPPING AREA
BEDROOM — 5-YEAR OLD
7 GLENCRAIG PLACE
TURDAY 2-4 P.M.
,900
See Column below for further details). For prior appt. to view call
EMILY MARMO
86-2111 477-5720 (anytime)

OD STARTER
ND INVESTMENT)
,500
wner retiring in country offers his excellent property which ust increase in value with rising land prices. Nice living, dining, etc. and 2 good brs. one with built-ins. Present laundry could be 3rd bedroom or den. Fully equipped rec. room and mature gardens. This property t 260 Ontario St. must be seen inside to appreciate. View any time through
BILL TYSON
2111 477-4437

K BAY
DOR CHARM
raceful lines — Graceful living, ear park, marina, village. hree spacious bedrooms, separate dining room, fireplace, built-in bookcases in living room. Wall-to-wall carpet. Modern kitchen, double carport, bsmt. developed. Asking Mid 30's. Drive by 1063 Newport then phone
D. BECKNER
2111 598-1391

IRFIELD
ituated at 316 Moss St. this conversion offers a very attractive exterior with driveway, double carport at back and nice garden. Inside consists of an up and down duplex with 2 bedrooms, alls, kitchen, living room, bathroom on each floor with separate meters and entrances, automatic oil hot water heat. There is also a rec. room with fireplace and bathroom in basement which could be made into a nice in-law suite. For more information or to view call
C. M. (BUD) FORBES
86-2111 652-2950

L-DE-SAC FAMILY HOME
TH REVENUE SUITE, $35,400
This excellent property is only 13 years old and was built for the present owners. The main floor area, 1200 sq. ft. has 3 full-size bedrooms, living room with fireplace, dining area, large cabinet electric kitchen, entrance and through hall plus a 4-pc. vanity bathroom. The lower level has a self-contained suite, (not a conversion) having a large living room, kitchen, 1 bedroom and 4-pc. vanity bath. This suite is presently producing $110 per month rental. There is also a utility and storage area plus a drive-in garage. For information on this very desirable home and appointments to view please call
L. D. JICKLING
86-2111 384-8669

CLUSIVE TO
RDEN ENTHUSIASTS
RDON HEAD — $31,900
Present owner estimated conservative value of shrubs and plants in this miniature Butchart Gardens at over $2,000. Very large (78x196) lot is completely landscaped with fountains, and lily pools and there is a good aluminum greenhouse as well as conservatory attached to house. 9-year-old no-basement home well-built to CMHC specification and has living room with F-C fireplace, dinette, very good kitchen and 3 bedrooms. Attached garage would convert to other use. Ideal retirement for the garden enthusiast, and well priced with small existing mtge. r could refinance.
BILL TYSON
86-2111 477-4437

IVERSITY SHOPPING AREA
ANY EXTRAS
,900
Close to schools, UVic and Racquet Club, an attractive 5-yr.-old -bedroom home on a cul-de-sac. Many improvements in basement, a rec. room, a combined study, or office and sewing centre, a den or 4th bedroom, centre, a den or 4th bedroom, plus extra washroom. Outside features; large sundeck (21x12), landscaped garden with cherry tree, garden spot and barbecue. For appt. to view call
EMILY MARMO
86-2111 477-5720

ACIOUS AND SPACIOUS
ND REVENUE)
ell preserved older home with wealth of beams and built-ins. Good family home with revenue from legal suite and has triplex possibility. Listing price $39,000. Financing available.
BILL TYSON
86-2111 477-4437

S DUPLEX
Located in cul-de-sac in Fairfield. If you require a duplex in a high area featuring privacy for both sides and offering rockery oak trees and high hedges this may be the one you are looking for. Both sides feature large living rooms with fireplaces, large dining rooms, drive-in garages but must be seen to appreciate its location and features. View by appointment only with GEORGE FLEMING at an asking price of $42,900.
86-2111 592-3303

S DUPLEX
Just 13 years young on a corner t. Drive by 2780 — 90 Dean Ave. off Carnarvon but do not disturb tenants. Ideal location with schools, playgrounds, shopping and transportation all right here. 2 bedrooms, living rooms with fireplaces, kitchens and full basements. Make your offers on an asking price of $39,500. View by appointment with
GEORGE FLEMING
86-2111 592-3303

TSTANDING UPLANDS
TERFRONT HOME WITH
HILARATING SEA VIEWS
pacious and modern this beautiful home consists of nearly 5,000 sq. ft. of finished living area. Marble fireplace in the formal living room, large separate dining room, fabulous kitchen with built-in double oven range, dishwasher and garburator, 5 bedrooms, family room finished in rich walnut wood, library, rec room 24x18 with a feature rock fireplace and padded wet bar, billiard room, professionally constructed heated swimming pool. Offered at $125,000.
RON MACDONALD
86-2111 477-8956

P OF THE WORLD VIEWS
More precisely Victoria. Panoramic views of the city and surrounding islands. Home of unusual design yet offering luxurious and comfortable living. Beautifully landscaped, easy care lot. Offers invited on asking price of $56,500. To view please call:
ALAN WESTGATE
86-2111 656-3423

TY MTN. VIEWS
Three bedrooms, delightful living room, wall-to-wall shag, spacious, modern kitchen, rec room in bsmt or 4th bedroom. Owner moving. Asking $28,900 — existing mtge at 7½%.
D. BECKNER
598-1391 386-2111

ATERFRONT
ARD TO FIND
Delightful cottage located on lge. lot partly wooded, tastefully landscaped. 2 bedrooms, heatilator fireplace, modern kitchen, knotty pine cabinets. Asking mid 20's. Act quickly call:
D. BECKNER
598-1391 386-2111

EGAL CITY DUPLEX
Near Medical Centre. 4 rooms each, separate meters, full basement, OOM heat, good shape. Walk into town. $24,900 — very easy terms. ART PEAKER
386-2111, res. 477-3957

250 HOUSES FOR SALE

"Complete Real Estate Service Across Canada"

M O N TRUSTRUST R E A L

1057 FORT 386-2111

Sidney — 656-3924

BEAUTIFUL
CORDOVA BAY AREA
2 YR. OLD HOME ON A LARGE LOT WITH SEA AND MOUNTAIN VIEWS
PRICE ONLY $35,950
Spacious family home with views from the living room, dining room, kitchen and rec. room. Attractive rock fireplace in rec. room and raised brick fireplace in the living room. 3 bedrooms on main floor with space for 4th down, 2 bathrooms, double carport with large sundeck-taking full advantages of the view.
RON MACDONALD
386-2111 477-8956

CENTRAL SAANICH
4 BEDROOM, MODERN HOME ON 5 BEAUTIFUL ACRES WITH FUTURE SUBDIVISION POSSIBILITIES
Terrific value. Over 1100 feet of frontage in the proposed sewered area makes this property one of the best investments on today's market. On municipal water with water rights to the adjoining stream. All high land with about 2-3 cleared. 16 cherry trees, 2 outbuildings, modern home consists of 4 bedrooms, 2 bathrooms, attractive fireplace in living room, teak cabinets in kitchen, wall-to-wall carpet in bedrooms and living room and hall.
RON MACDONALD
386-2111 477-8956

BROWN BROS ON BLANSHARD
385-8771 ANYTIME

OPEN FOR INSPECTION
4582 SEAWOOD TERRACE
(Off Ferndale at Tyndall)
NEW CUSTOM-BUILT HOMES
EVERY WED., THURS.
7-9 P.M.
EVERY WED., SAT.
1:30-4:30 P.M.
3 homes to view. Why not trade UP? CALL BROWN BROS. AGENCIES ON BLANSHARD at 385-8771 (anytime)

OPEN HOUSE
1517 BURTON AVE.
SAT., JULY 29th
1:30 to 5:00 P.M.
3 bedroom home consisting of 12½x20 ft. living room, convenient cabinet kitchen, basement. New furnace, new wiring, copper plumbing—close to bus and Hillside Shopping Centre. Plumbed and wired for washer and dryer. Asking $15,900. DOUG LAWSON in attendance. 385-8771 (anytime)

ENCHANTING
YEAR-ROUND
LAKEFRONT RETREAT
Only ½-hour drive from downtown Victoria, this authentic hand-hewn log cabin nestled on ½ acre of treed property, with 130 ft. of lakefront boasts a large L.R. and D.R., enormous rock fireplace, 2 bdrms., modern bath and kitchen. Fully insulated, OOM furnace, 100 amp. service. Good swimming and fishing (trout). Firm price $30,000. Call now to view. MRS. JANE LILLEY or JOE RICKARD. 385-8771 (anytime)

HIGH VIEW LOCATION
IDEAL PLAN FOR
GRACIOUS
ENTERTAINING
Cordova Bay — Enchanting valley views, south west exposure, secluded, easy-care lot. Over 1400 sq. ft. on main featuring a 27x14 L.R. with attractive slate fireplace, separate raised D.R. and 2 bedrooms all with quality oak floors, 1½ baths. Well planned kitchen with breakfast area. Downstairs — the family room, 3rd bedroom and 3rd bath — all carpeted and panelled. Asking $40,200. Call (MRS.) JANE LILLEY 385-8771 or res. 479-5406.

CORDOVA BAY
FAMILY HOME
Sparkling white stucco home in excellent condition — large living room — fireplace — separate dining room — spacious elec. kitchen — four bedrooms plus rumpus room — two bathrooms — oil H.W. heat — large lot — patios — one half block to sandy beach. $34,500. Call JOE RICKARD 385-8771 (anytime).

928 SELKIRK AVE.
WATERFRONT
Fine old family home needs tender loving care. Spacious living and dining rooms. Fireplaces — large kitchen — 3 bedrooms — full base. OOM heat. Lot 283x50 on waterfront — Own dock. Zoned multiple dwelling. Excellent residential or holding property. Call JOE RICKARD 385-8771 (anytime).

INVESTORS
SYNDICATE
REALTY LIMITED
620 Broughton St., 386-7721
Across from Eaton's Carpark

OPEN HOUSE
FRI. 7-9
2870 to 2876 ACACIA DR.
Opposite Royal Rds. off Sooke Rd. 4 new 3 Bedroom, Bath and Half up. Full Basement with roughed-in plumbing. Excellent Financing available. Low down payment. Asking $27,500. Evan Williams in attendance. For further information call 386-7721.

OPEN HOUSE
SAT. 1:30-4:30
952 WOODHALL
1500 sq. ft. 6-years-old, 3 bedroom, full basement home at less than replacement cost. Backing to Woodland. Asking $33,500. Leo Pigert in attendance 386-7721 anytime.

$14,900
1003 McCASKILL
3-Bedrm. family home completely redecorated, New W-W carpets, new plumbing wiring etc. immediate possession. Low down payment. Call Leo Pigert or Evan Williams, 386-7721.

4605 AMBLEWOOD DRIVE
1800 sq. ft. no step, 3 bdrms. 2 full baths — Living Rm. with large F.P. Sep. Dining-rm. Dream Kitchen, large family rm. all carpet floors, fully landscaped and fenced. A must to see inside. Asking $47,000. Call Leo Pigert or Evan Williams at 386-7721.

UNIVERSITY
3976 and 3978 OAKWOOD
Brand sew 3 bdrm., 1½ baths, carpeted floors. Full basement R.I. for further development. Asking $31,900. Call Leo Pigert or Evan Williams 386-7721.

BURNSIDE-TILLICUM
$18,000
Just listed. Clean two bedroom home with full basement. Located close to school and shopping. For further information call Leo Pigert or Evan Williams. 386-7721 anytime.

GRACIOUS LIVING
SHELBOURNE AREA
FOUR BIG BEDRMS., plus 1½ vanity baths, living rm., with expensive w-w carpet extending to the den, room with sundeck off. Panelled rec. room in the full high bsmt. Large 7¼% mortgage. A real beauty and priced right at $33,900. To view call Mrs. Wallace — 386-7721 anytime.

WEEKEND DRIVE-BY
1717 FERNWOOD
Large family home in A-1 condition. Could be a real revenue producer and priced at only $24,900. For Full particulars call Mrs. Johnston or Mrs. Wallace 386-7721 anytime.

250 HOUSES FOR SALE

HENRY BITTERMAN LTD.
2700 Government 386-2971
When you list with us you pay nothing until your house is sold and then only 4% on sale price.
WE SUPPORT THE BETTER BUSINESS BUREAU

CLOSE IN
Walking distance to town. Full basement, excellent condition, concealed stairway to nice attic, where could be third bedroom. Good looking, large cottage-type home. Bus, stores, schools, churches nearby. Terms at $23,500.

3 BEDROOMS
On edge of city; W-W carpeting; full high basement which has nice 4th bedroom. Nice quiet road. Has a view from front window. Excellent, solid, good looking family home. Terms at $29,000.

METCHOSIN
Good looking, large 3-bedroom home; looks like it was just built. Expensive W-W carpeting in living room. Full high basement, large rumpus room. Huge, lovely workshop attached outside. Terms on this one too.

HALF ACRE
Edge of town; 3 bedrooms, dining room, full basement has (look at this), 4th bedroom, office, large rumpus room, lovely den with rock fireplace, washroom, extra bathroom, utility room. Terms on this one also. This is just what you've been looking for.

ESQUIMALT
3 bedrooms, full basement, near shopping centre, bus and schools. Good solid type family home. Terms can be arranged here. Nice low taxes here.

DUNCAN
LOW DOWN PAYMENT
3 bedrooms (brand spanking new) — (½-acre lot). All this for only $16,900. Taxes? Look at this — $1.00 per year. Excellent starter, family, or retirement home.

CITY EDGE 1½ ACRES
A 3-bedroom, modern home with nice, smart suite in basement, many lovely fruit trees; and a terrific opportunity for future $ subdividing; beautiful location on edge of city. Terms are possible here.

2 HOMES ½ ACRE
This property consists of a modern type 2-bedroom home plus a 1-bedroom cottage. Extra revenue here or in-law accommodation. An unusual opportunity here. Ph. H. Bitterman.

For any of the above, phone H. Bitterman.

P. R. B.
P. R. BROWN & SONS LTD.
The PEOPLE to SEE ARE P.R.B.

OPEN HOUSE
SATURDAY 1:30-4:30
WATERFRONT 3-BDRM. DUPLEX
6823 SOOKE RD.
Luxurious home only 6 years old. Spacious living rooms with fireplaces have panoramic view of Sooke Harbor and the lovely garden slopes down to the water's edge. Fridges, stoves, drapes, washer and dryer included. Priced for quick sale (health reason).
$39,900
Phone ERIC HUGHES
385-3435 anytime

—P.R.B.—

OPEN HOUSE
4540 BISSENDEN PLACE
SATURDAY 1:30-4:30
Large family home with 4 or 5 bedrooms, recreation room—double plumbing—85x166 lot. Attractive residential area. Price $39,800.
385-3435 J. P. H. EVANS 477-4452

—P.R.B.—

OPEN HOUSE
1825 HILLCREST AVENUE
(OFF TYNDALL)
SAT., JULY 29th
1:00 to 4:30 p.m.
Family home in Gordon Head 3 Bdrms. Large rec room on main floor. Sundeck off dining room. $36,800. Call Mrs. Hartt 385-3435 anytime for preview.

—P.R.B.—

OPEN HOUSE
1147 CALEDONIA AVE.
SAT. 1:30 to 4:30 P.M.
Try your low down payment on this 3 bdrm. full basement older home in sound condition. Auto oil heat, sewered, copper plumbing. Price includes painting exterior. Asking $17,900.
TED HUEBNER 385-3435

—P.R.B.—

CITY BORDER
$21,500
See this spacious home with me. Can be 2 or 3 bedrms. A one-man business could live and work from here and save renting a shop or premises. Price $21,500. Call Mrs. Hartt, 385-3435 anytime.

—P.R.B.—

ATTENTION CLUBS,
GROUPS, etc.
$12,900
Women's Institute Hall — corner of Wilkinson and Roy Rd., Saanich. Floor area 18x44 plus basement. Small kitchen with sink and good cupboards. 1-Pce. bath. Lot size 50x107 — Open to offers.
L. C. KNIGHT 385-3435

—P.R.B.—

P. R. Brown and Sons Ltd.
762 Fort St., Victoria, B.C.

OPEN HOUSE, BY OWNER
2730 Musgrave Street
Friday and Saturday, 1-5, 7-9 p.m. BETTER THAN NEW. Close to Willows School. This quality family home is immaculate. Spacious through hall, lovely living room with fireplace, guest-sized dining room, bright cabinet kitchen with eating area, utility off. 4-piece bathroom, master bdrm. and den or second bedroom on main floor, closed, carpeted staircase to 3 lovely bedrooms up. Downstairs, large rec room, picture window plus hobby room 10'x19'. Second bathroom and drive-in garage in high basement. House is fully insulated. Lane access for boat or trailer, secluded, fenced back garden. Excellent value at $36,900. Principals only. 592-4309.

PREVIEW OPEN HOUSE
On POLYANTHUS CRES.
OFF GLANFORD AVE.
SAT., SUN. 2-5 P.M.
Drop in and inspect our selection of new, quality-built homes direct from the builder and priced from $27,450. KASAPI CONSTRUCTION COMPANY LTD. phone 386-6191, evenings 477-8045.

CORDOVA BAY
New listing. By Owner. Moving to Spain. 3 bedrooms, seaview. Full basement with Rec. room. Ensuite off master bedroom. Newly remodelled large kitchen with lovely seaview deck. Newly carpeted and draped throughout. Exactly 90 seconds to beautifully secluded beach. $36,900. 5284 Parker Avenue, 658-8180.

NEW HOME
1248 sq. ft. for only $13355. 3 bedrooms, living-dining, bathroom en suite and large kitchen. Full basement.
Erected on your lot without a down payment or $1000 down on our lot.
For more information call:
3M Building Components Ltd.
384-8525

THREE RENTALS TOTAL $260. 24 yrs. old, has shake roof, cove ceilings, plaster throughout, automatic oil heat. Needs paint and mower work. Excellent construction, good lot. Asking $19,900 try your terms. BEN GREIG 388-6231 or 658-8845 Island Pacific Realty.

250 HOUSES FOR SALE

3 VICTORIA OFFICES
WE TRADE HOMES
BLOCK BROS. REALTORS
OPEN 9-9 AND ALL DAY SATURDAY

BLANSHARD
1800 BLANSHARD
386-3231

SXS DUPLEX
½ block to Jubilee Hospital, excellent rental area. Well kept 2 BRs each side. Cabinet elec. kitchen with eating area. Low taxes and 7¼% mtge. Owner lives in one side, other rents for $135 per month. Own a home plus investment for $29,900. ETHEL HARVEY 386-3231 or 386-6472.

LGE 6¼ PER CENT MORTGAGE
SO COMPARE! Select area, 7-yr.-old 3 or 4 BR home close to all schools, transportation and shopping. 2 bathrooms, 2 FPs, dandy in-law accommodations. Sundeck, huge backyard suitable for gardening. $33,900. ANY TRADES? Toni Cannon 598-4631 or MELODY VILLENEUVE 598-3518.

OAK BAY AREA
2 large BRs — 2 full baths — 18x13 LR with FP — beautiful extra large lot in most desirable area. 1117 sq. ft. Excellent financing, immediate possession. $24,900 JUNE CORBY 386-3231 or 479-2491.

TERRIFIC VALUE!
The price has been reduced $1000 to $24,000 making this home a terrific buy. Roomy family accommodation with 4 bedrms, attractive kitchen with separate eating area with built-in range and oven. Cosy L.R. with FP. Beautifully renovated with attractive panelling and many extras. Phone DAN NASH, 386-3231 or 477-2078.

SWAN LAKE BEAUTY
I have just listed this 3 plus 1 bdrm beauty with view of Swan Lake from the lovely LR and Olympics from the kitchen. Make your appointments to view now before the crowd gets there. $26,900. GERRIT KLOOTWYK, 386-3231 or 384-2481.

MARIGOLD 5 ROOMS
Ideal starter home offering lovely big kitchen with eating area, large L.R. with F.P., D.R. and 2 bdrms. Possible expansion in basement. All services updated six years ago. Area is suitable for small children. Short walk to schools and transportation. JOHN A. JOHN, 477-8096 or 386-3231.

COLWOOD
1949 Sooke Rd.
478-5561

FAIRFIELD SPECIAL
2 BDRM $25,950
The property alone is worth asking price. Fantastic sea and mountain views. The home is older, renovated and a pleasure to show. Features include expensive wall-to-wall carpeting, raised-hearth brick fireplace, double stainless steel sinks in kitchen, plenty of cupboards, separate garage. This home is in choice area for viewing and walking on Victoria waterfront. ALBAN BOWES 479-5693 or 478-5561.

A HOME OF QUALITY
1840 sq. ft. of beautiful home that has everything that could be desired. Built-ins include dishwasher, oven, garburator, intercom, stereo and expensive broadloom. This home has an unsurpassed view of the city and the straits. Upper level includes 2 bedrooms, family room, large living room, dining room, and kitchen. Lower level has one bedroom, rec. rm. and a self-contained, one-bedroom in-law suite. Under the large sundeck and along the side of this house is ample parking for several vehicles. Located in the Esquimalt Lagoon area among other homes of similar value. Asking only $47,900 with good terms. For further information please call DON OAKES 478-4334 or 478-5561.

UNIVERSITY AREA
5 BDRMS, $48,000
This 4-year new home is priced lower than similar type homes. Owner requires quick sale due to family moving. Extra large foyer entrance, sep. dining room, family room off ultra modern kitchen, large bright utility room with washer, dryer and ironing facilities. 5 extra large bedrms on 2nd floor, walk-in closets, 3 baths. Lower level has recreation and games room, R.I. with extra fireplace. This beautiful home is located in quiet cul-de-sac. Ideally situated for entertaining and family living. ALBAN BOWES, 478-5561 or 479-5693.

NEW LISTING
SAANICH—3 BDRMS
This beautiful 3-bedrm. no-step home is offered at bargain price. Living room with brick fireplace, separate dining room, utility room with washer-dryer facilities, recreation room. Located amongst similar superior built homes close to transportation, shops and schools. Asking $23,900. ALBAN BOWES, 479-5693 or 478-5571.

EVERYTHINGS
INCLUDED
Here is a quality home that would be ideal for a young couple just starting. 3-Bedrm. full basement, large sundeck, living room with fireplace, hardwood floors throughout. Including washer, dryer, fridge, stove and drapes. Asking only $27,900. Vendor may consider taking a car as part down payment. For more information call DON OAKES, 478-5561 or 478-4334.

A NEW CONCEPT—
CONDOMINIUM LUXURY
Excitingly different — 1500 sq. ft. of accommodation artistically designed for family living and perfect for indoor or outdoor entertaining. Large luxuriously carpeted living room with sliding door to secluded patio and garden. Sep. din. rm., compact kitchen and adjoining utility room, 3 bedrooms, master 21 ft. with vanity and private balcony. 4-pce. and 2-pce. baths. 2-car parking. Large basement. Excellent area handy to stores and UVic. A low price of only $26,500. Call WILF COTTON Bus. 478-5561, Res. 479-3876.

SHELBOURNE
3636 SHELBOURNE
477-1841

3320 UPPER TERRACE
OPEN HOUSE
TODAY 2-5 P.M.
Outstanding Uplands residence — dateless elegance, featuring 4 bedrooms, 2½ bathrooms, truly magnificent liv. room (open beamed ceiling F.P.), (gracious dining room, family room, sun room, den (with F.P.), 2 patios. Garry oaks and many shrubs for outdoor privacy. On 4-10 acre lot. $67,500. RON and MARG EMMERSON 477-1841, 658-8386. Block Bros. Realty.

WEEKEND CHOICES
1. 2 houses on good city lots close to town — Excellent buys for holding property — Each lot 50x140 asking $18,000.
2. Zone R3 near Beacon Hill. Excellent 3 bdrms. in top condition inside and out — Asking $25,000.
3. Fairfield ret'd 2 bdrms. no step home — No work needed just move in. Close to sea. Asking $21,000. Mrs. A. Edgington 477-4531 477-1841.

DESIRE SOMETHING DIFFERENT?
SEE 4556 SEAWOOD TERRACE
ONLY $38,900
This space-age home is high, bright, and handsome in one of Gordon Head's finest and prettiest areas. Brand new and ready for occupancy. Call R. G. Estlin, 477-8387 or 477-1841.

250 HOUSES FOR SALE

3 VICTORIA OFFICES
WE TRADE HOMES
BLOCK BROS. REALTORS
OPEN 9-9 AND ALL DAY SATURDAY

SHELBOURNE
3636 SHELBOURNE
477-1841

$2500 OR LESS
This property has an extra lot plus a 2-br. home with basement. Don't miss this buy call Pat Forbes 477-1841 — 383-2520.

SPACIOUS OLDER HOME
And a low down pymt. will put you in. L.R. DR. Spacious kitch. Lot of eating area, bsmt. with 1 bedrm and utility down. Patio deck with water view. Asking $19,500.
Louise Willermuth 477-1841 477-6307.

W. J. LINDSAY LTD.
Royal Oak Centre
479-7111 658-5040

A LOVELY HOME
ALSO IN-LAW SUITE
HORSE PADDOCK
THIS PROPERTY IS UNIQUE IN THAT IT OFFERS SO MUCH, YET IS ONLY 4 MILES FROM CITY CENTRE. LOCATED ON ALMOST ½ ACRE, THERE IS 1,360 SQ. FT. OF LOVELY HOME PLUS A TWO-BEDROOM IN-LAW SUITE IN BASEMENT. THERE IS ALSO A SMALL STABLE AND HORSE PADDOCK. THE OWNER'S ACCOMMODATION HAS A LARGE LIVING ROOM AND SEPARATE DINING ROOM, 3 BEDROOMS, OR 2 AND A FAMILY ROOM LEADING TO A SUNDECK. ASKING $33,500. PHONE MR. FRAN NEILL, 479-3946 or 479-7111.

CLOSE TO TOWN
ASKING $19,000
This 2-bedroom home, built in 1946, has a full basement and large family kitchen. With a reasonable down payment, owner may carry the balance. Needs some paint and polish but would make a good home or rental. Phone Mr. Fran Neill, 479-3946 or 479-7111.

A SMALL BEAUTY
BASEMENT—$17,900
Hidden away on a short street but close to the city centre and all the conveniences. Cozy living room with wall to wall carpeting and hardwood border. Two bedrooms and a homemaker's dream kitchen leading to the convenient utility porch and a quiet back garden. A lovely starter or retirement. Please call
LEILA RYAN, 384-3355
ANYTIME

IDEAL STARTER
If you qualify for Govt. 2nd, here is an opportunity for you to start out in a 2 bedroom home with low down payment. Situated in Langford, with amenities close at hand. Nice kitchen with lots of cupboards and eating area. Good sized living room, separate utility room and workshop. Quiet street. An estate sale, so present an offer on asking price of $17,500. Vacant. Immediate possession.

AL PETERS, 478-5992

UNIVERSITY SCHOOL
AREA
$17,500
Two bedroom, no step starter or retirement close to shopping centres and bus. Extra large living room with exceptional fireplace. Big, Big, master bedroom. All on very nice lot. Let me show you this.

NORA LINDSAY, 658-5040, 479-7111

NEWSTEAD
REALTY
JUNCTION CENTRE
1637 FORT STREET 382-8117

HELMCKEN
4-MILE CIRCLE
APPROX. 1½ ACRES
Bright charming 3 bedroom home, having separate dining room, elec. cab. kitchen, full basement, outside garage with large attached carport that easily accommodates trailers, boats, etc. Beautiful garden with roses, shrubs, etc. small chicken house, creek runs through rear of the property. $36,000.00. To view call:
RON SEDGER
382-8117 or 479-3673

NEWSTEAD REALTY LTD.

WALKING DISTANCE
TO ALL SCHOOLS
GRADE 1 TO UVIC
SOLARIUM — PEARKES
CLINIC
$37,500
Exceptional opportunity—almost ½ acre lovingly landscaped minimum care—with 2 natural pools fed by artisian spring. The home on this prestige property is contemporary post and beam—with 2 or 3 bedrooms. Basement with rec. room. Large sundeck for leisurely summer living. Some sea view. Clear Title. Try your down payment. Vendor will carry balance. Will be happy to show you this property anytime. Call me:
PATRICIA SEDGER
382-8117 or 479-3673

NEWSTEAD REALTY LTD.

CHARMING COTTAGE
$17,500
LOW DOWN PAYMENT
Just listed—this charming two bedroom cottage gleams from front to back. Automatic heat, electric kitchen and utility. Ideal for retired or starters. Call now to see this buy of the year. Immediate possession. Priced for a quick sale.

C. L. FRASER
382-8117 or 384-5604

NEWSTEAD REALTY LTD.

LEOTA PLACE
Delightful Cul-de-Sac on Cordova Bay Ridge off Searidge Drive. Two homes completed and two more under construction—all by designer —David Gurr.
Drive by 812 and 816 Leota Pl. and note the unique design and quality landscaping of these beautiful homes which are realistically priced from $42,400.
For inspection and an appreciation of the unique interiors and features, too numerous to mention, please call:
D. M. MacKillop or G. Ireland
384-0308 658-8408

C. N. MONTAGUE CO.
384-9318
1028 Blanshard St.

BY OWNER, CENTRAL SAANICH, 4 bedrooms on large treed lot. 1½ bathrooms. Full basement. Finished rec. room. $32,500. Principals only. 652-2868

BY OWNER
UPLANDS BORDER
4 bedroom, den, 3 bathrooms, new kitchen, full basement, hot water heat, privacy, excellent condition. $43,500. Phone 592-9796.

250 HOUSES FOR SALE

A. E. LePAGE
BOULTBEE
SWEET
LTD.
Realtor
Hillside Shopping Centre
386-1341

"OPEN HOUSE"
SATURDAY, 1-5 P.M.
2871 ACACIA DRIVE
Brand new, Cathedral entrance, 3 bedroom, large living room with fireplace, dining room, deluxe kitchen, rec. room with W.W. and floor to ceiling fireplace, 1½ bathrooms, paved driveway, landscaped front yard. Offered at $29,900. See this home today and call:
B. Johnson W. Michaels
386-1341

LOTSA KIDS?
Try this on for size — a 2 storey 4 or 5 BR home, plus a full bsmt. with 2 BRs, den and 2-pce. bath. Large modern kitchen, range included. Just off Richmond Rd., close to schools and bus. Believe it or not, only $21,500. Call
MRS. FRASER
386-1341 or 477-1411

3 BEDROOMS
— CLOSE IN
An immaculate home on a nice lot. Separate dining room, full basement, drive-in garage. Close to bus and shopping. Asking $26,900. Call:
MR. SIMONS
for particulars
386-1341

FIVE BEDROOMS
FAMILY HOME
A rare type family home in good area. Close to Town and handy to UVic. Large living room and dining room. Double fireplace. Large family size kitchen plus family area. All five bdrms. are up. En suite plumbing plus 2 pce. on 1st. floor and 4-pce. on second. Good size utility room. Fully insulated and OHA heating. Possession in October.
G. WILLISCROFT
386-1341 24 HR. SERV.
Asking $33,900. To view by appointment only.

IF YOU LIKE
MONKEY POD TREES
You'll go APE over this house. Close to everything and spotless. 3 bedrooms, living room with FP, excellent dining room, big, big kitchen, sundeck. Immediate possession. Fruit trees in fenced back garden, lot 60x120, low taxes, easy to care for. $23,900.
KAY GOODER 386-1341

COLWOOD
Buy now and be ready to move into this comfortable family home before the new school term begins, close to elem. and junior schools. Located in a quiet area at end of a no through road. 4 bedrooms, living room with fireplace, new W.W. carpet. Full high developed basement with rec. room. Call to view and try your offer on an asking price of $29,900.
W. Michaels B. Johnson
386-1341

OLDER — STARTER
A three bedroom older home at an exceptionally good price. Good size living room and large kitchen. Good basement plus large storage area. Oil H-A heating. Plumbing, wiring, roof etc. all in top shape. Can be had with a low down payment on only $15,900. To view call:
G. WILLISCROFT
386-1341 (24 hr. serv.)

SOUTH OF
OAK BAY AVENUE
Buy now and be ready to move into this comfortable family home before school starts. Located in a quiet and convenient neighborhood this immaculate home offers 3 bedrooms up plus 4th in full basement, living room with wall to wall and fireplace, separate banquet-size dining room with its' own fireplace. Asking $24,500.
B. Johnson W. Michaels
386-1341, 24 Hr. Serv.

FOR COAST-TO-COAST
REAL ESTATE SERVICE
CALL 386-1341

TUFFREY and MILLS
LIMITED
Real Estate and Insurance
1119 Blanshard St.
386-7737

OAK BAY BORDER
1703 DAVIE ST.
ALL OFFERS CONSIDERED ON THIS COMPLETELY RENOVATED HOME WITH SPACE GALORE. 2½ BATHS, MODERN PLUMBING AND WIRING. A GOLDEN OPPORTUNITY AS A REVENUE PROPERTY. CALL LEW DALLIMORE, RES. 479-1422 OR DON HANNAH, RES. 477-4339 FOR SHOWING.

CHARACTER HOME
PLUS ACREAGE—SOOKE
3 bedrooms; living room with fireplace; dining room; kitchen and separate utility room; full basement; drive in garage plus double carport on 1½ acres of 'olde worlde charm.' Many fruit, dogwood and flowering shrubs afford picturesque seclusion. Asking $26,500.

Attractive, Convenient
AND WELL PRICED
2 bedroom home with bright sunny living room with fireplace; kitchen; full basement; separate drive-in garage — all newly decorated and neatly landscaped — pleasant area and only 5 mins. from city centre. Asking $21,900.
JOAN HOPPER
CITY BROKERAGE LTD.
386-3547

NEW EXCLUSIVE
COLWOOD
$28,000
Situated on a street of new homes this attractively treed property of 3 bedrooms — living room — dining room — rec. room — sundeck — 1½ baths — OOM furnace — F.H.C. basement — is 3½ years old — close to schools, etc., and absolutely immaculate. To view please call LEE FORBES 385-1431 anytime. QUADRA REALTY LTD.

PRICE REDUCED AGAIN!!
MUST BE SOLD!!
VACANT!!
Vendor is down East and has told me to SELL his 2½-yr.-old stucco home. Full high basement. LR and DR, nice W-to-W — Colonial cab. kitchen — laundry room and bathroom on main floor — 4 brs. and bath up — double carport. Quiet street near Maplewood. Your down payment or trade could buy this home. Try us at $30,900. Call Mr. Evans 382-2157. Eves. 479-7217. Western Homes Ltd.

2.98 ACRES OF LAKE VIEW. Older type home; 2 or 3 bedrooms, new stucco and paint inside and out. New roof, etc. Oil heat. Privacy unlimited. Fruit trees, nut trees, grape arbour, etc. $31,500. Open house, 1198 Goldstream. Friday, Saturday, Sunday, 11-4 p.m. Phone anytime, 388-5639, 478-1841.

CUSTOM BUILT
Home on your lot or ours at the most competative and reasonable prices. Financing available. Trade-ins considered. Phone KASAPI CONSTRUCTION CO. LTD. 386-6191.

ESQUIMALT — SEAVIEW SPOTless 3-bedroom, pt. basement, OOM heat, large landscaped fenced lot near shopping centre, bus, schools. $22,000. Phone 592-4958.

250 HOUSES FOR SALE

RITHET AGENCIES
LIMITED
714 Fort St. 382-4251
For Real Estate
Insurance-Appraisals
Property Management

OPEN HOUSE
OPEN HOUSE
SATURDAY 2-4 P.M.
1725 SHERIDAN PLACE
(Follow arrows at Mortimer off Shelbourne)
THE IDEAL FAMILY HOME
Vendors have purchased another home and are anxious to sell their executive home located in the University area at the end of a quiet cul-de-sac. 5 bedrooms — beautiful family room with fireplace and floor-to-ceiling bookcases. Double plumbing — large secluded sundeck. Close to all school levels, transportation and shopping. $37,900 with some low interest financing. Your hostess
BETTY SHEA 592-9213

GORDON HEAD
SECLUSION
3-bedroom home. Full cement basement. Panelled interior. Sundeck, etc., plus a 1200 sq. ft. workshop. Situated on approximately ¾ acre lot well back from the road with trees offering seclusion. Close to all amenities. Asking $31,500.00. Call E. WILKINSON or OLIVER DOUGLAS at 382-4251.

ESQUIMALT —
SIDE-BY-SIDE DUPLEX
Situated at 615-617 Drake Ave., features 3-bedrooms over full basement and rive-in garage each side. Large, double lot with high view location. Owner moving to Okanagan. Asking $45,000.00, but offers invited. Call OLIVER DOUGLAS or TED WILKINSON at 382-4251.

DIRECT FROM BUILDER
OPEN HOUSES
SIDNEY
SAT. AND SUN., 1-4
2080 and 2081 Piercy Ave. — 3-bedroom bungalow — wall-to-wall carpet — carport — $24,500. 3-bedroom split-level — $24,500.
We also have nearing completion — 2-bedroom bungalow — wall-to-wall carpet — carport. Third bedroom, family room with second fireplace all roughed-in, in basement. $23,300. 3-bedroom bungalow with full high basement. $22,900. All on sewer. From Victoria turn off Pat Bay Highway at MacDonald Park Road — right on Ardwell — right at Bowerbank — one block to Piercy. Call me anytime — Charles Morris, 384-4224 of Reeson and Pinch Homes — Builders and Developers.

OPEN HOUSE
SAT 1:30-4:30 p.m.
571 BAXTER AVE
$25,900
This immaculate 3-bedroom home in desirable area has just become available. It won't last long so make sure you see it SAT., P.M. Check these features:
—Large lot attractively landscaped
—Close to all school levels, buses, shops
—Nice residential district
—Large living room with feature fireplace wall
—Cheery dining room
—New, efficient kitchen with separate eating area
—Large rec room — drive-in garage
—Small mortgage at 5½%
See you SAT! Mr. Baxter 385-2471
Johnston and Co. Ltd.

GORDON HEAD
OPEN HOUSE
Sunday, JULY 30, 1:30-4:30
1639 Longacre off Torquay
2 new homes. Included is landscaping, W-W carpet, 1½ baths, plus many other features. $30,900 and $31,500. Seaboard Construction 652-2578.

Open House
Mt. Tolmie Area
Sunday, July 30, 1:30-4:30
3317 Kingsley
New 3-bedroom home, W-W carpet, 1½ baths, separate double garage, 1 block to busline and 3 blocks to Simpsons-Sears. Full price, $29,900. Seaboard Construction. 652-2578.

GARDNER REALTY LTD.,
899 FORT STREET,
385-7721

1350 SQ. FT.
FULL BASEMENT
CLOSE TO BEACH
Must be sold! Inspect this immaculate 7 yr. old beauty with plush w-w carpet. Situated on 80'x161' level lot fully landscaped. 3 bedrooms with ensuite plumbing.
385-7721 CLIFF SALMOND 477-3626

OAK BAY
LOWER LANSDOWNE
ONLY $27,000
LOVELY NO-STEP 3-B.R. HOME IN DESIRABLE AREA. CLOSE TO ALL FACILITIES — YOU DON'T EVEN NEED A CAR TO LIVE HERE, ONLY ½ BLOCK FROM EVERYTHING. FRUIT TREES AND A QUIET COMPLETELY SECLUDED PATIO. EARY POSSESSION.

CALL MIKE RUDDY — 655-4089
BILL NESBITT — 383-4124
PARK PACIFIC INVESTMENTS LTD.

OPEN HOUSE
DAILY 1-4:30 p.m.
2403 MT. ST. MICHAEL
CENTRAL SAANICH
Over 1,300 sq. ft. of luxury living with 3 bedrooms, 1½ baths, shag carpet throughout. Basement has finished fireplace in rumpus room, R.I. plumbing, framed for future use. Secluded sundeck, double carport. ½ acre treed lot. $33,500. Clear title or terms. Follow Pat Bay Highway. Left at Mt. Newton X Road, right at Central Saanich, Right at Mt. St. Michael.
H. R. Mitchell Const. Ltd. 477-1530.

CHOICE AREA—COLWOOD
¼ acre of beautifully landscaped well-treed and fenced in property on quiet cul-de-sac. 2 years old, 3 bedroom house (master bedroom en suite) with luxurious wall-to-wall shag in living and dining room. Raised hearth, floor to ceiling rock fireplace. Sliding doors off dining room to huge sundeck. Large kitchen with eating area. Full basement, roughed-in for development. Shake roof. $31,750. 478-5469.

OPEN HOUSE
3405 CEDAR HILL RD.
SAT., 1:30-4:30
A low down payment will put you into this spacious, two-bedroom, full basement home. Fully developed basement, very large lot. Priced at $27,900. To preview, call Dave Taylor or Bill Sidhu at City Trust, 383-4141.

OPEN HOUSE
3367 METCHOSIN
SAT. AND SUN., 1:30 TO 4:30 P.M.
Floor-to-ceiling fireplace, built-in vacuum system and wall-to-wall carpets are featured in this beautiful 3-bedroom home. 1½ baths plus rough-in, in full high basement. Direct from builder at $29,500. 478-7753.

OPEN HOUSE
SAT. 1:30-4:30
WEEKDAYS 1-4 AND 7-9
305 DANIEL PLACE
Off Metchosin Road, 2 blocks past Lagoon Road. Direct from builder. D. BETTS LTD. 478-3726

SMALL HOUSE, IDEAL starter or retirement, view of Portage Inlet, store and bus 1 block away. 1½ bedrooms, living room with fireplace, part basement, $15,900. No agents. 477-1300.

BAMFIELD HOME FOR SALE
4 bedrooms, 1¼ acres. Write or phone, Mrs. A. F. Styan, Bamfield, B.C. 728-3376.

250 HOUSES FOR SALE

ISLAND HOMES ISLAND
2504 Douglas St.
386-7545
ISLAND HOMES ISLAND

OPEN HOUSE
2762 ASQUITH ST.
(BETWEEN RYAN and HAULTAIN)
SAT. 1:30-4:30 P.M.
Very modern, 2-bedroom, no-basement home. Ideal for retired couple. Numerous excellent features. Priced at $23,900. For prior appointment call Mr. Fortune at 386-7545 or Res. 477-1229.

OPEN HOUSE SPECIAL!
981 IAN ST., $29,900
Sat. 1:30-4:30
3 B.R. home with large rec. room and space for two more B.R. ABOVE GROUND LEVEL 386-7545 anytime. Don Layman Res. 385-0297.

OPEN HOUSE
OAK BAY
SATURDAY 1-5 P.M.
3490 CARDIFF
CLOSE TO UNIVERSITY. SEE DISPLAY AD. LLOYD ELLIS 658-8222.

For detailed information on the next seven properties contact G. R. Cabana, 478-5785.

UNSURPASSED
PANORAMIC VIEWS
HOW MANY TIMES have you wished that you could get away from the city racket to the peace and quiet of the country but the tedious driving to get this peace is too much? Sometimes this is true, but here in this beautiful community beside the ocean and only twenty minutes from downtown Victoria, you can still awake to the call of the roosters, watch the horses lazily graze in the fields, look out onto the beauty of Victoria's shoreline, watch the ships sail past your home and enjoy the magnificent views of the Coastal and Olympic Mountains, Mount Baker and Rainier and enjoy the cool invigorating ocean breezes. I have recently listed 4 exceptional family homes ranging in price from $32,400 to $44,900, that offer all the above amenities and if the asking price is within your range, I would be very pleased to provide you with additional information. Sorry, no drive-bys at the owners request.

VALUES PLUS
DO YOU WANT a small home that is perfect for the Golden Aged or the newly married? It has a small sun room, cosy living room, 1 bedroom and Den or 2 bedrooms, utility room and needs some tender loving care. For this care, it offers you the peace and quiet of the country and a magnificent panoramic view of Victoria, the Mountains and the Ocean. The lot has 10,000 sq. ft. and the price? Would you believe $21,750. Clear title and Vendor will consider a reasonable offer.

METCHOSIN
WATERFRONT
165 feet of waterfront with miles of beach at your doorstep plus a lovely family home of 4 bedrooms, den and living room (very unusual design) with huge fireplace; located in a very quiet, secluded park-like setting of 2.62 acres with a natural stream running through the property, offers the ultimate in peaceful seclusion to you. The Vendor is moving to the interior of B.C. and will consider a reasonable offer near $70,000 with $20,000 down.

METCHOSIN
ACREAGE
GOOD acreage is becoming increasingly difficult to find in this area, and at $2,000 per acre, you are getting a good buy. Consider then, 13.1 acres of woodland with 1300 feet of frontage on a paved road and some sea views from the top of the property. Asking price is $26,000. Also a 10 acre lot with approx. 900 feet of frontage and priced at $20,000.

SEAVIEW LOTS
OVERLOOKING ROYAL ROADS, the ocean and mountains, these lots are very rare today. I have 4 lots that are perc tested and ready to build on and they range in price from $12,300 to $13,200 with terms available. Also a tremendous lot 143x143 located in a lovely setting, in a fine residential area, 5 minutes walk to miles of beach and very reasonably priced at $12,800.

BRAEFOOT
VERY CHOICE 1.77 acres of holding property adjacent to the proposed Feltham extension and perfect for a choice future subdivision. Reasonably priced at $28,500 with $7,500 down and the balance at 9%.

SPECIAL VALUE
BECAUSE the owner is moving his business to another location, the asking price has been drastically reduced. WHERE today can you buy a fairly new home having 5 bedrooms, a den with a 2-pce. washroom, living room with fireplace, formal dining room, huge finished recreation room, workshop, utility room, plus space for parking a camper and four cars for the exceptionally low price of $32,500. Call G. R. Cabana at 478-5785.

SEA RIDGE DRIVE
CORDOVA BAY
Sea glimpse from the living room, dining and kitchen dinette area of this very lovely home. Large family room, 3 spacious bedrooms, 2 baths and roughed-in for extra in high basement, 2 fireplaces. Double carport, large sundeck. Easy-to-care-for lot. A sunny south east slope in a quiet area of beautiful homes. Asking $41,000. F.P. For further information please call LLOYD ELLIS 658-8222.

TOWN AND COUNTRY
2-bedroom home in good condition. Convenient kitchen. Dining room. Fireplace in livng room. In-law suite in high basement. Low taxes. $21,900 full price. Try your terms. LLOYD ELLIS 658-8222 — 386-7545.

DOUGLAS REALTY LTD.
Phone 385-8784

OPEN HOUSE
SAT. 12-4:30 P.M.
IMMEDIATE POSSESSION ON 4 LOVELY FAMILY HOMES. VERY LITTLE DOWN — VERY LOW PRICES (START AT $23,900). NO MORTGAGE POT FEE TO PAY AND ALL UTILITIES ARE IN AND PAID FOR; PLUS THESE QUALITY HOMES ARE FULLY GUARANTEED ONE YEAR. DRIVE 15 MINUTES OUT THE PAT BAY HWY., TURN LEFT ON McTAVISH, THEN RIGHT ON CANORA — FOLLOW TO THE BIG OPEN SIGN. MR. PLANK, 385-8784.

OPEN HOUSE
SAT 1:30-4:30 P.M.
2815 COLQUITZ
$21,500
HELP
I have had a lot of T.L.C., now my owners must sell me. I am a 2-BR home. Is there anyone wishing to live by the beautiful Gorge and give me the T.L.C. I have been used to it so call FLO BAXTER 385-8784 or 386-7195.

JAMES BAY
Investment or handyman's special 6 room full basement, large lot. $18,500. To view call Flo Baxter 385-8784, 386-7195.

HIGH GLANFORD
3 BEDROOMS
$25,900
Excellent value 1151 sq. ft. Liv. Rm. with fireplace, dining room, large kitchen, 3 bedrooms, full high basement with rumpus rm. and drive-in garage. Hurry this won't last.
385-2471 Bill McCulloch 479-4487
Johnston and Co. Ltd.

$13,900
English style cottage with nice shrubs and gardens. 2 bedrooms, living room, kitchen, 3-pce. bath, separate garage. Situated among good homes. Very clean. Call Cliff Salmond of Gardner Realty Ltd. 385-7721 or 477-3626.

250 HOUSES FOR SALE

WALL AND REDEKOP
REALTY LTD.
1820 Blanshard St.
386-8321

CITY HOME
$14,900
Very easy financing on this 3 bedroom home—Excellent holding property, R-3 zoned. Call
JEANNINE KOSSACK
386-8321 383-7207

RETIRED OR STARTING?
$16,250
2 bedroom bungalow carefully kept up, plus a BONUS, separate workshop—to view, call
JEANNINE KOSSACK
386-8321 383-7207

FAIRFIELD
$21,900
Large family home, 4 bedrooms — formal dining room large living room. Further basement development—newly decorated. Try your offer, call
JEANNINE KOSSACK
386-8321 383-7207

2 FIREPLACES, 2 BATHS
ASKING $30,750
OFFERS CONSIDERED
Attractive residence 3-4 bedrooms, finished basement, wet bar sundeck featuring shaded oak tree, beautiful view from living room—sparkling kitchen faces park land garden—ideal for children—flexible financing—owner moving to the States requires quick sale and early possession. See it today with
JEANNINE KOSSACK
386-8321 383-7207

MORE THAN A HOME
A way of life in Victoria, with a fine home, beautiful grounds, mature trees, flowers, and gardens.
This secluded distinctive property is close to all desireable services, it may be just what you are looking for.
Some of the features are:
—Front entrance portico to a reception room with a patio.
—In line living room and dining room with doors leading off to a plant conservatory.
—Sleeping area with 3 bedrooms, handbasins in each room, 4 pce main bath.
—Full basement containing a spacious in-law suite with private entrances.
—Workshop space, utility room, storage room, spare bedroom and bathroom.
—Separate garage and parking areas.
—Very productive vegetable garden and berry patch.
PRICE $49,500
KELLY NEMETH
386-8321 477-4641

OPEN HOUSE
WED. to FRI. 7-9 P.M.
SAT. 1:30-4:30
1083 JOAN CRESCENT
$38,900
Your opportunity to live in one of the most beautiful and sought after areas. Just steps from the majestic Craigdarroch Castle, this 10-year-old, 1450 sq. ft. family home offers true value with 4 finished bedrooms, 2½ bathrooms, large rooms throughout. Excellent landscaping, close to schools and easy walking distance from town. Don't miss this opportunity to view an exceptional buy. If you like trees this is your area.
BILL NESBITT
383-4124; Home 383-5677
MIKE RUDDY
Home 656-4089
PARK PACIFIC
INVESTMENTS LTD.

3 BEDROOMS
PLUS IN-LAW SUITE
Located in a high quiet area among lovely homes. Spaciousness is the keynote here! Stucco with brick accent. Spacious entry and through hall. Large living room with Arizona sandstone raised hearth fireplace, family-size dining room with sliding glass doors to huge sundeck which has enclosed room for summer fun. Excellent kitchen with mahogany cupboards and brick feature wall. Lovely sunny breakfast area. Three extra large bedrooms, one with beautifully built-in desk and bookcases. Pretty 4-pce. vanity bath. Basement is fully developed, private in-law suite consisting of living room with brick fireplace, two very spacious bedrooms, bathroom and kitchen with lots of cupboards, gas stove, fridge and ample eating area. Nicely landscaped, fruit trees. Very handy to schools, buses and shopping. Asking $37,900. To view please call
EILEEN PEARSON
592-6068 or 386-2911
Shirley Philps' Homefinders Ltd.

JACK MEARS
OAK BAY REALTY LTD.
2194 Oak Bay Ave.

OPEN HOUSE
3540 RICHMOND ROAD
SAT. 1:30 - 4:00
$32,900. Fantastic views of the city from the balcony off living
$32,900. Fantastic views of the city from the balcony off the master bedroom, dining room, and kitchen. 22-foot living room featuring a large brick fireplace. A total of 3 or 4 bedrooms plus a small one-room suite in the drive-in basement. 98x98 terraced garden. Owners have purchased and will give 7 days possession. To preview call JO ANN HOPPE at 598-3321.

IMAGINE
TWO BEAUTIFUL 2-BDRM. STUCCO HOMES ON .6 ACRE OF TREED SECLUSION. IDEALLY SUITED FOR THE FAMILY WHO WANT GRANDMA AND GRANDPA CLOSE BY.
OR
LIVE WORRY FREE — RENT ONE TO MAKE YOUR PAYMENTS. TRY YOUR DOWN-PAYMENT. ALL THIS FOR $42,500. CALL DONALD HAMILTON 386-2911, 478-3552.
Shirley Philps' Homefinders Ltd.

BY BUILDER
3 custom built homes from 1465-1815 sq. ft. Living space, range from $40,500-$42,900. ½ acre lots, 1 finished, 2 under construction. 1119, 1127, 1135 Lands End Road, 2½ miles west from Swartz Bay Terminals. H. and I. Builders. 656-1374.

RETIREMENT OR STARTER
Low, low taxes, near Jubilee. 1-bedroom house with nice garden. $11,900. No agents. 592-2515 before noon.

250 HOUSES FOR SALE

N P O R R I Y & C B E
ASSOCIATES LTD.
1314 Quadra St. 385-2458

OPEN HOUSE
137 KINGHAM PLACE
100' WATERFRONT
SAT. 2-5
Come and see this secluded post and beam waterfront home. You will be glad you did. Price $39,500 Don Bacon, 385-2458.

OPEN HOUSE
SAT. 2-5 P.M.
4320 GLANFORD
½ ACRE
Yes, and 1600 sq. ft. on main level. 4 bedrooms, the separate dining room is 15x12, den has fireplace as does the delightful living room. Slide glass door entry to separate sundecks, 3 sets plumbing. The king size rumpus room requires finishing. Full basement, secluded fenced back garden. You wouldn't believe the low, low price so come and make an offer. Dar Garside.

LANSDOWNE SLOPE
4 OR 5 BEDROOMS
Oak Bay beautiful secluded treed yard. Lots of parking space, Living Rm with fireplace, separate Dining Rm, electric kitchen, eating area, wired for washer and drier, 2 bathrooms, full base., rumpus rm., Omatic heat, quick possession. Asking price $36,500. Doris Adams 385-2458 or 598-2248.

$5,000 DOWN
NEAR CLOVERDALE
The owner will carry the mortgage therefore you don't have to seek financing elsewhere on this MODERN 2 or 3 bedroom home. Has large living room, dining room, electric kitchen, double set of plumbing, 2 fireplaces, full basement. Priced at $24,600. Phone Victor Wong 385-2458.

6 SPARKLING
NEW HOMES
Mostly 3 bedrooms, full basement from $25,000 to the $33,500 class with triple plumbing. Preferred area. Some with enormous 8¾ mortgages. Dar Garside 385-2458.

GORDON HEAD
The original owner must move and this pretty white bungalow on nearly ½ acre must be sold. Special L.R., outsized master bedroom, full basement, why not drive by 1872 San Juan then call Dar Garside, 385-2458.

DRIVE BY
1014 KAREN CRES.
Karen Crescent is a quiet cul-de-sac out Lake Hill way. All newish homes, trees and beauty. 4-bedroom, cathedral entrance bungalow. Private sundeck through slide doors from dining room. Very private patio and barbecue area through slide doors from an enormous stereo wired rumpus room. Workshop area. Large well-kept lot, room for swim pool. $33,500. Dar Garside, 385-2458.

4-BEDROOM
EXECUTIVE HOME
Master-built, this fine four bedroom home in beautiful Broadmead offers the very finest in living accommodations. All rooms are spacious—large Master bedroom with four piece en suite bathroom and walk-in closet. Separate dining room, family room, sun deck, dble carport, easy-care secluded lot and price well below replacement cost at $44,950. Call Glen McGregor 385-2458 (Res.) 477-3675.

3 BR. LANGFORD
Cosy 3 bedroom home only 3 yrs. old on an attractive street in Langford. Large family sized kitchen, good sized lot—carport. Priced to sell at $21,900. Low down payment possible. Call Glen McGregor 385-2458 (Res) 477-3675.

NEW HOUSE
High location, close to town and schools. Quiet cul-de-sac of good homes. Spacious, well built. 3 bdrms, 1½ bath, full bsmt. $34,900. DON PATTERSON 385-2458.

2 NEW HOMES!
$25,500! — $26,500!
3-bedroom new homes both on treed lots, shag carpeting—extras galore. Low down payment, exceptional value. Colwood or Gordon Head.
385-2458 Gladyce McLure 592-7123

S.S.C.
SWINERTON,
STEWART CLARK, LTD.
1318 Blanshard St.

OPEN HOUSE!
OPEN HOUSE!
OPEN HOUSE!
SAT. JULY 29
1:30 - 4:30
1111 D'ARCY LANE
Tastefully remodelled! As New! 2 Bedrooms, 1½ bathroom, large liv. room. On .33 acre of beautiful garden. Some sea view. Full price $33,900.
D. OKKER
in attendance
478-4501 EVES.

ESQUIMALT
Almost 1100 sq. ft. on main floor. Beautiful garden. Large living room, separate fam. size dining room, cabinet electric kitchen and 2 bedrooms. 2 more good size bed rooms upstairs. Full basement with auto hot water heating. VERY GOOD TERMS. The asking price is reduced to $23,500. Vacant. To view call
D. OKKER—478-4501 eves.
K. WALTERS—385-2481 anytime

BRENTWOOD WAY
4 or 5 BEDROOMS
2 BATHROOMS
ALMOST ½ ACRE
Be first to view this newly-listed beauty comprising 21x12 L.R. with raised hearth F.P., through hall. 21x12 elec. kitchen with dining area, main floor utility room arranged for washer-dryer, 4-pc. vanity bath, 4 good bedrooms PLUS bonus rooms down — large bedroom, rec. room with fireplace, 3-pce. bath, etc. Situated well back from the road on a beautiful lot. A perfect spot for a large family seeking a large home with country atmosphere. Minimum of $5,000 down required — no financing to arrange. Exclusive Listing. Act quickly on this 8-year old dandy!
PRICE $27,500
ED JUPP
385-2481 Res. 592-1019

$900 DOWN
LANGFORD
2-3 BEDROOMS
¼ ACRE
FULL PRICE $14,900
Cedar shake bungalow located on a very quiet street featuring . . . Large Family Kitchen with dining rm off . . . Cosy living rm. with electric fireplace . . . 3-pc. bathrm.
DICK JAMES—385-2481

DRIVE BY
2720 HAMILTON ST.
MODERN 7 RM. STUCCO
BUNGALOW
Nice family home situated close to town . . . 18x13 living rm. with w-w carpet and fireplace . . . Separate 11x11 dining rm . . . Step-Saver Electric kitchen . . . 3 Nice Bedrms . . . Large 18x14 Family Rm (Main Floor) . . . The Full Basement features a 4th Bedrm . . . 3-pce. Washrm . . . OIL HOT WATER HEAT.
Asking . . . $31,500
DICK JAMES, 385-2481

COLWOOD LAKE GOLF COURSE
Two, 3-bedroom, modern homes One at $32,900, one at $46,900. Further information call J. MAYBIE of Royal Trust Co. 384-8001. 3400 Douglas Street.

250 HOUSE

C. J.
REA
2230 OA
OPEN
2615 AR
2690 AR
See Financial nist and Time nist.

THINKING
When the time home or prope to consult a r realtor in orde price. Our Cl vice, based on perience in th you complete satisfaction. please phone 384-0308.
C. N. MO
1028 B

START
Two bedroom living room ha floors and glas patio. Kitchen bright, pleasa Guest cottage Price only $1 down paymen MacKillop 384-
C. N. MONT
1028 B

253 COUNTRY PRO

MAKE YO
Within 10 mile toria on 22 acr split level ho pool in a delig ley. Approxima old lake bed serves of pea have shown to productive and The property ponds and fish quate water s joining propert serves of un year round. R imately 850 ft on this uniqu contact:
W. H. SOUTH
J. P. BELL
G. PERODEAU
Pemberton

1.75 SHA
A beautiful ho fully fenced. this nearly n home. A bea super family special family living with su games room, places, and w both living a full bathrooms fixing area of the minute kit utility mud r need a room to fill the bill and just oodl tures. You'll l Call Gray Lor hat Realty Lt Box 40,

OPE
5075 SANTA
1.95 ACRE M
SAT. 1:00-4:3
Unbelievably chard with fruit. Grape nuts. Fresh chickens. Zo ing; so you so desired 3-bedroom room plus s timate in o door living for future terrific! Ask view call:
EILEEN PE
592-6068 or 3
Shirley Phil
Homefinders

CENTR
This long-low lot is situated road. From large living glimpse of th lands. This w home contains large living r dining room, plumbing, wo rec room in water heat. V V.L.A. $36,650. Call, Tony Bu perties Ltd. 65

10.5 ACRES—
FANTA
If you are lo view property up, featuring farm land wit and outbuildi back in exces highway and is a beautiful offering view mountain yo Ground is hig city water
BU
652-2950 MONT

OPE
SAT
4431 WI
This is a u that has ev plus 1-acre 1900 sq. ft. cious landsc round creek ing ring plus lots across th age. $55,000.
479-1667 ROY
J. H. Whit

2 A
All clean go cross fenced round creek bedrooms livi net electric up. 1-piece basement pl OOM heat. C On Happy V
$27,500 MRS. M
Island Paci

COUN
WITH
ASK
Near 13 mile 4 or 5 bedrm ac. Has view dining room a off kitchen. Desirable loca
385-3435 ROY
P. R. Bro

CENT
REDUC
Well built 2 area. 3 bedro quality wall dining room kitchen and b ly landscaped view with se minutes from can provide
652-3076

IN CENTRA modern hom main floor rumpus room living room 4-piece bathr kitchen with room, fruit t Immediate o
642-5534 for vi

KEEP A
On this level style bungalo view. Price Hartt anytin Brown and So

SAFE BEAC home with fi Full basemen and bathroom garage. 248-31 ville.

FOR SALE B new 3-bedro bathrooms, f acres. Aski 479-5326.

NEW HOME Sidney area beautiful view wall carpet call 656-3543.

BY O
Living room large. Secu 642-3143.

CAPITAL R
2481 Beaco
Confidence

DEEP COV seclusion $39,500 Princ

PEARSO
PARK
Box

250 HOUSES FOR SALE

N P O R R I B Y & C E

ASSOCIATES LTD.
1314 Quadra St. 385-2458

OPEN HOUSE
137 KINGHAM PLACE
100' WATERFRONT
SAT. 2-5

Come and see this secluded post and beam waterfront home. You will be glad you did. Price $39,500 Don Bacon, 385-2458.

OPEN HOUSE
SAT. 2-5 P.M.
4320 GLANFORD
½ ACRE

Yes, and 1600 sq. ft. on main level. 4 bedrooms, the separate dining room is 15x12, den has fireplace as does the delightful living room. Slide glass door entry to separate sundecks, 3 sets plumbing. The king size rumpus room requires finishing. Full basement, secluded fenced back garden. You wouldn't believe the low, low price so come and make an offer. Dar Garside.

LANSDOWNE SLOPE
4 OR 5 BEDROOMS

Oak Bay beautiful secluded treed yard. Lots of parking space, Living Rm with fireplace, separate Dining Rm, electric kitchen, eating area, wired for washer and drier, 2 bathrooms, full base., rumpus rm., Omatic heat, quick possession. Asking price $36,500. Doris Adams 385-2458 or 598-2248.

$5,000 DOWN
NEAR CLOVERDALE

The owner will carry the mortgage therefore you don't have to seek financing elsewhere on this MODERN 2 or 3 bedroom home. Has large living room, dining room, electric kitchen, double set of plumbing, 2 fireplaces, full basement. Priced at $24,600. Phone Victor Wong 385-2458.

6 SPARKLING
NEW HOMES

Mostly 3 bedrooms, full basement from $25,000 to the $33,500 class with triple plumbing. Preferred area. Some with enormous 8¾ mortgages. Dar Garside 385-2458.

GORDON HEAD

The original owner must move and this pretty white bungalow on nearly ½ acre must be sold. Special L.R., outsized master bedroom, full basement, why not drive by 1872 San Juan then call Dar Garside. 385-2458.

DRIVE BY
1014 KAREN CRES.

Karen Crescent is a quiet cul-de-sac out Lake Hill way. All newish homes, trees and beauty. 4-bedroom, cathedral entrance bungalow. Private sundeck through slide doors from dining room. Very private patio and barbecue area through slide doors from an enormous stereo wired rumpus room. Workshop area. Large well-kept lot, room for swim pool. $33,500. Dar Garside. 385-2458.

4-BEDROOM
EXECUTIVE HOME

Master-built, this fine four bedroom home in beautiful Broadmead offers the very finest in living accommodations. All rooms are spacious—large Master bedroom with four piece en suite bathroom and walk-in closet. Separate dining room, family room, sun deck, dble carport, easy-care secluded lot and price well below replacement cost at $44,950. Call Glen McGregor 385-2458 (Res.) 477-3675.

3 BR. LANGFORD

Cosy 3 bedroom home only 3 yrs. old on an attractive street in Langford. Large family sized kitchen, good sized lot—carport. Priced to sell at $21,900. Low down payment possible. Call Glen McGregor 385-2458 (Res) 477-3675.

NEW HOUSE

High location, close to town and schools. Quiet cul-de-sac of good homes. Spacious, well built. 3 bdrms, 1½ bath, full bsmt. $34,900. DON PATTERSON 385-2458.

2 NEW HOMES!
$25,500! — $26,500!

3-bedroom new homes both on treed lots, shag carpeting—extras galore. Low down payment, exceptional value. Colwood or Gordon Head.
385-2458 Gladyce McLure 592-7123

S.S.C.

SWINERTON, STEWART CLARK, LTD.
1318 Blanshard St.

OPEN HOUSE!
OPEN HOUSE!
OPEN HOUSE!

SAT. JULY 29
1:30 - 4:30
1111 D'ARCY LANE

Tastefully remodelled! As New! 2 Bedrooms, 1½ bathroom, large living room. On .33 acre of beautiful garden. Some sea view. Full price $33,900.

D. OKKER
in attendance
478-4501 EVES.

ESQUIMALT

Almost 1100 sq. ft. on main floor. Beautiful garden. Large living room, separate fam. size dining room, cabinet electric kitchen and 2 bedrooms. 2 more good size bedrooms upstairs. Full basement with auto hot water heating. VERY GOOD TERMS. The asking price is reduced to $23,500. Vacant. To view call
D. OKKER—478-4501 eves
K. WALTERS—385-2481 anytime

BRENTWOOD WAY
4 or 5 BEDROOMS
2 BATHROOMS
ALMOST ½ ACRE

Be first to view this newly-listed beauty comprising 21x12 L.R. with raised hearth F.P., through hall, 21x12 elec. kitchen with dining area, main floor utility room arranged for washer-dryer, 4-pc. vanity bath, 4 good bedrooms PLUS bonus rooms down — large bedroom, rec. room with fireplace, 3-pce. bath, etc. Situated well back from the road on a beautiful lot. A perfect spot for a large family seeking a large home with country atmosphere. Minimum of $5,000 down required — no financing to arrange. Exclusive Listing. Act quickly on this 8-year old dandy!
PRICE $27,500
ED JUPP
385-2481 Res. 592-1019

$900 DOWN
LANGFORD
2-3 BEDROOMS
¼ ACRE
FULL PRICE $14,900

Cedar shake bungalow located on a very quiet street featuring ... Large Family Kitchen with dining rm off ... Cosy living rm. with electric fireplace ... 3-pc. bathrm.
DICK JAMES—385-2481

DRIVE BY
2720 HAMILTON ST.

MODERN 7 RM. STUCCO
BUNGALOW

Nice family home situated close to town ... 18x13 living rm. with w-w carpet and fireplace ... Separate 11x11 dining rm ... Step-Saver Electric kitchen ... 3 Nice Bedrms ... Large 18x14 Family Rm (Main Floor) ... The Full Basement features a 4th Bedrm ... 3-pce. Washrm ... OIL HOT WATER HEAT. Asking ... $31,500
DICK JAMES, 385-2481

COLWOOD LAKE GOLF COURSE
Two, 3-bedroom, modern homes. One at $32,900, one at $46,900. Further information call J. MAYBIE of Royal Trust Co. 384-8001. 3400 Douglas Street.

250 HOUSES FOR SALE

C. J. McLEOD
REALTY LTD.
2230 OAK BAY AVE.
598-4567

OPEN HOUSES
2615 ARBUTUS RD.
2690 ARBUTUS RD.

See Financial Page Friday's Colonist and Times; Saturday's Colonist.

THINKING OF SELLING??

When the time comes to sell your home or property, it is important to consult a knowledgeable active realtor in order to obtain the best price. Our Client-Counselling Service, based on knowledge and experience in this market will help you complete your sale to your full satisfaction. For prompt action, please phone D. M. MacKillop 384-0308.
C. N. MONTAGUE CO. 384-9318
1028 Blanshard St.

STARTER HOME

Two bedroom home in Langford, living room has fireplace, parquet floors and glass doors to charming patio. Kitchen and eating area are bright, pleasant and functional. Guest cottage in back needs TLC. Price only $17,500 — try your down payment. Phone D. M. MacKillop 384-0308.
C. N. MONTAGUE CO. 384-9318
1028 Blanshard St.

253 COUNTRY HOMES AND PROPERTIES

MAKE YOUR OWN LAKE

Within 10 miles of downtown Victoria on 22 acres is this attractive split level home with swimming pool in a delightfully secluded valley. Approximately eight acres of old lake bed hold substantial reserves of peat soil which tests have shown to be among the most productive and nutritious in B.C. The property is zoned for trout ponds and fish farm use, and adequate water storage rights on adjoining property ensures ample reserves of unpolluted water the year round. Road frontage approximately 850 ft. For full particulars on this unique property, please contact:
W. H. SOUTHWARD 477-3187
J. P. BELL 656-4293
G. PERODEAU 656-4525
Pemberton, Holmes Ltd.

1.75 ACRES
SHAWNIGAN

A beautiful home, lovely property, fully fenced. There's 12 rooms in this nearly new 5 or 6 bedroom home. A beautiful living room, super family room and another special family room for summer living with sundeck off. A lovely games room, floor to ceiling fireplaces, and wall-to-wall carpet in both living and family rooms. 2 full bathrooms. A honey of a snack fixing area off family room, up to the minute kitchen and show place utility mud room. Anything you need a room for there's one here to fill the bill. Garage for 3 cars and just oodles of delightful features. You'll love it.
Call Gray Lorenzen 642-1038. Malahat Realty Ltd. 743-5525
Box 40, Mill Bay, B.C.

OPEN HOUSE
5075 SANTA CLARA
1.95 ACRE MINI FARM
SAT. 1:00-4:30 P.M.

Unbelievably lovely! Small orchard with every variety of fruit. Grapes, almonds and walnuts. Fresh eggs from your own chickens. Zoned residential farming; so you can keep animals if so desired. Lovely spacious 3-bedroom home plus family room, plus sewing room. The ultimate in open plan indoor-outdoor living. Excellent potential for future subdivision. Really terrific! Asking $43,900. For preview call:
EILEEN PEARSON
592-6068 or 386-2911
Shirley Philps' Homefinders Ltd.

CENTRAL SAANICH

This long-low rancher on a large lot is situated on a quiet country road. From the window of the large living room you get a glimpse of the sea and Gulf Islands. This well laid out 7-year-old home contains a cabinet kitchen, large living room with fireplace, dining room, 3 bedrooms, double plumbing, workshop and finished rec. room in basement. Oil hot water heat. W-W carpet. Possible V.L.A. $36,850.00.
Call: Tony Buckle, Brentwood Properties Ltd. 656-3157 or 652-1141.

10.5 ACRES—PAT BAY HIGHWAY
FANTASTIC VIEWS

If you are looking for a piece of view property, don't pass this one up, featuring 10.5 acres of mainly farm land with 2-bedroom cottages and outbuildings. Property runs back in excess of 1400 feet from highway and in my opinion, there is a beautiful building site at back offering views of Straits and mountain you wouldn't believe. Ground is high and dry and is on city water.
BUD FORBES
652-2950 386-2111
MONTREAL TRUST

OPEN HOUSE
SAT. 1:30-4:30
4431 WILKINSON RD.

This is a unique country estate that has everything. 1.58 acres plus 1-acre leased. Lovely home, 1900 sq. ft. finished. Seclusion, spacious landscaped grounds, year round creek, almost new barn, riding ring plus future potential of 3 lots across the creek on Rd. frontage. $55,000.
479-1667 ROY TELFORD 479-4804
J. H. Whittome and Co. Ltd.

2 ACRE FARM

All clean, good land — fenced and cross fenced. Bounds on year round creek. Solid home with 3 bedrooms, living room, large cabinet electric kitchen, 3-pce. bath up, 1-piece down. Full cement basement, plumbed washer-dryer. OOM heat. City water, new barn. On Happy Valley Rd. No taxes. $27,500.
MRS. McKEAGE 479-5868
Island Pacific Realty 388-6231

COUNTRY HOME
WITH PRESTIGE
ASKING $39,500

Near 13 mile circle in N. Saanich 4 or 5 bedrm. quality home on ½ ac. Has view, tall trees, formal dining room as well as eating area off kitchen, large sundeck, etc. Desirable location. Offers wanted.
385-3435 ROY ANDERSON 477-5057
P. R. Brown and Sons Ltd.

CENTRAL SAANICH
REDUCED TO $30,900

Well built 2 year old in choice area. 3 bedrooms, 1½ bathrooms, quality wall to wall in living and dining rooms, cushion floor in kitchen and bathrooms. Attractively landscaped. Lovely rural valley view with secluded back yard. 20 minutes from city centre. Owner can provide some financing. 652-3076.

IN CENTRAL SOOKE, LARGE modern home, 2 bedrooms on main floor, 2 bedrooms and rumpus room downstairs; spacious living room, 25x21, with fireplace; 4-piece bathroom, large cheerful kitchen with adjoining utility room, fruit trees and landscaped. Immediate occupancy at $25,500. 642-5534 for viewing.

KEEP A HORSE OR TWO
On this level land, 4-bdrm. ranch style bungalow fully modern. Seaview. Price: $41,900. Call Mrs. Hartt anytime 385-3435. P. R. Brown and Sons Ltd.

SAFE BEACH SPROAT LAKE home, with fireplace, 2 bedrooms. Full basement, third bedroom, den and bathroom, carport and double garage. 248-3145 or Box 422, Parksville.

FOR SALE BY OWNER, NEARLY new 3-bedroom home, 2 full bathrooms, full basement. On 8.4 acres. Asking $55,000. Offers. 479-5326.

NEW HOME BY BUILDER IN Sidney area. On large lot with beautiful view. 3 bedroom, wall-to-wall carpet. Price $27,500. To view call 656-3543.

BY OWNER, $19,600
Living room and two bedrooms, all large. Secluded view location. 642-3143.

CAPITAL REGION AGENCIES
2481 Beacon Ave., Sidney, B.C.
Confidence, Reliability, Action 1
—656-3951—

DEEP COVE, 3 ACRE TREED seclusion, 3-bedroom house, $39,500. Principals only. 656-3289.

PEARSON REALTY LTD.
PARKSVILLE, B.C.
Box 399, 248-6127

253 COUNTRY HOMES AND PROPERTIES

AN ACRE OF HEAVEN!
SECLUDED, LOVELY HOME!
A SYMPHONY IN WOOD!

A MOST ATTRACTIVE, well-designed home built of NATURAL CEDAR, post 'n beam construction at its BEST and surrounded by a beautiful garden and woods. The large living room, DEN and RUMPUS ROOM, ALL have delightful FIREPLACES. The dining room in-line will accommodate a LARGE SUITE, and there is a very convenient and functional kitchen with LARGE EATING SPACE, stove and fridge (almost new) INCLUDED. THREE BIG bedrooms, 3 bathrooms — large workshop, laundry. The CIRCULAR driveway surrounds the home in most convenient way. Located in CENTRAL SAANICH, HIGH ABOVE a quiet road. On the BIG SUNDECK you can RELAX in comfort. Just 18 minutes drive to the city and an EXCELLENT VIEW. NOT drive-by, please call:
JOHN BISHOP 479-1667, RES: 656-2308
ELEANOR SANDERSON 388-4271, RES: 384-9610
J. H. Whittome and Co.

1—SHAWNIGAN LAKE FRONT
Comfortable four-bedroom year round home on an excellent west-facing location with 150' of prime lake frontage. House and detached cabin to be sold fully furnished. Property is in three lots and totals approximately ¾-acre. Good furnace. Contemporary plumbing. Price $37,500.
2—SEAVIEW — SECLUSION — SERENITY
Comfortable four-bedroom house — ample grounds — stable — orchards. Overlooks Saanich Inlet in beautiful and unspoiled North Saanich.
3—MAGNIFICENT VIEW
Perhaps the most exciting sea, island and mountain view in the Saanich Peninsula. Situated on just under 3 acres of treed seclusion, a beautifully designed and constructed family home just off Lands End Road. $58,000.
For full particulars on the above properties contact:
384-8126 J. P. BELL 656-4293
384-8126 G. PERODEAU 656-4525
Pemberton, Holmes Ltd.

MARYLAND HOMES

The following homes are now available in the very desirable Maryland Subdivision.
1. SPLIT LEVEL — 3 bedrooms and partially developed basement. Attractive brick front. Immaculate throughout Asking $29,000.
2. FULLY DEVELOPED — Home. 3 bedrooms up plus a lovely basement. 2 fireplaces, 2 baths. Large sundeck. Below replacement cost at $30,000.
3. NEW LISTING — Over 1400 sq. ft. of the main floor. Full basement ready for ??? Huge lot. Ideal for your growing family. Asking price is $33,000.
JOHN BRUCE 656-3928
RES. 656-2023 or 383-2253
SIDNEY REALTY LTD.
656-3928

4.36 ACRES
LOVELY RESIDENCE

Need to be close to town? Want wooded seclusion, black loam soil, pasture for animals, a good barn, maybe a hen house for your own fresh eggs? You'd love a country chalet with a magnificent kitchen, a dining room with open stairs to 2nd floor, a big living room with provincial style old brick fireplace, a large study with another fireplace, a real luxury bathroom and say one bedroom on main floor and 2 bedrooms up with children's playroom and a delightful balcony? For just such a perfect haven plus many more fine features ideally located not 10 minutes from Victoria, phone GRAY LORENZEN, 652-1038. Price $55,700.
Malahat Realty Ltd. 743-5525
Box 40, Mill Bay, B.C.

2 ACRES—
CHARACTER HOME

Seclusion, over 2200 sq. ft. of room for a big family and just a 5 minute walk to Shawnigan Lakeside. You'll have wall to wall throughout, a floor to ceiling old brick fireplace, lots of long low windows in living room and master suite, a smart dining room and up to the minute kitchen complete with coloured appliances. BIG sundeck, 2 bedrooms and bathroom, plus a separate wing of 4 bedrooms and lovely big bathroom, beautifully finished in decorator colors. Excellent drapes throughout. All this in top notch condition, plus many, many extras. Priced at $44,500. To view call HOWARD WINGFIELD at 748-1031.
Malahat Realty Ltd 743-5525
Box 40, Mill Bay, B.C.

"CENTRAL SAANICH"

9.67 acres of prime, cleared, near-level farm land in two lots. View property. Extensive nearby horse trails. Small spring-fed "lake" adequate for 2,000 trout. Full irrigation equipment. Comfortable 3-bedroom home with part basement. Two small outbuildings and separate garage. Good location with Two small outbuildings and separate garage. Good location with frontage on outbuildings and separate garage. Good location with frontage on two roads. Use now and hold for future. Priced at $62,000. Call:
JOHN HOLMS OF
JACK MEARS
OAK BAY REALTY LTD.
386-2291 or 652-1702

SOOKE REALTY LTD.
Mrs. F. Goldie
642-5426

3-bedroom, no basement home close to village. W-W living room and bedrooms. In good condition only $21,500.
3-bedroom home, fireplace in living room, dining room, electric kitchen, extra bedroom in basement. Large lot 150x150. Close to stores and schools. $25,000.
Excellent investment property nearly 7 acres, close in, plus 3-bedroom home, in subdivision area. $50,000.
Almost 2 acres in village centre, could be subdivided, in good building area. $12,000.

MINI ESTATE

If you would like to live in a quiet secluded area and enjoy trout fishing on your own property, then come and view this spacious 2-bed room home, with raised hearth fireplace in large living room as well as rumpus room. In-law suite own entrance and carport. To view call:
HARRY PALM of
JACK MEARS
OAK BAY REALTY LTD.
386-2291 or 384-7229

SIDNEY NEW

WE HAVE TWO HOMES JUST COMPLETED, 2 BDRMS, NICE LIVING ROOM, FULL BASEMENT AND SUNDECK OVER CARPORT. WITHIN WALKING DISTANCE TO ALL REQUIREMENTS. THE CONSTRUCTION IS BETTER THAN AVERAGE PRICED AT $25,500.
CALL SIDNEY OFFICE 656-3924
or after hours
JACK NAISMITH 388-7496
STAN MITCHELL 386-2111
MONTREAL TRUST

IMMEDIATE POSSESSION
BEST BUY ON MARKET

This terrific home has to sell now at the drastically reduced price of $32,950. Try your down or trade. Some advantages: Near new—5-bdrm.—3-bthrm.—2 FP — custom-built — covered sundeck — wall-to-wall throughout main and lower. Total of 3,000 finished feet. Near sea and Marina, Metchosin. PATRICK DOERKSEN, 478-3432 or 386-1361. CANADA PERMANENT TRUST.

NORTH SAANICH
COUNTRY ESTATE

TWO acres with a creek and natural woods behind a modern 2½-yr. old 3-bdrm. home. Rec room professionally finished with room for further development. If you want the quiet and peace of country living only 3 miles from Sidney this is it. Priced at $38,900.
SIDNEY OFFICE 656-3924
or after hours
JACK NAISMITH 388-7496
STAN MITCHELL 386-2111
MONTREAL TRUST

SANDOVER CRESCENT—$37,500
About half an acre. The home is secluded and has lovely rural views. 3-bedrm. full high basement and nice things too many to mention. JACK DOBSON, 658-5676 or 386-1361. CANADA PERMANENT TRUST.

253 COUNTRY HOMES AND PROPERTIES

DEEP COVE AREA
2 acres of sylvan seclusion surrounds this unique completely modern 2-year-old L-shaped home, cedar siding exterior, fireplace, 2 bedrooms, full basement, suitable for finishing. $37,500. 656-4067.

SOOKE PARK
Ocean view cottage, insulated, water, power and phone. An acre of land, $500 down. A. KLENMAN, 592-9771, Town and Country Realty Ltd., 382-7276.

NEW — $25,500
3-bdrm. home on lot—possible VLA. Full high basement. Very attractive. See it immediately. JACK DOBSON, 658-5676 or 386-1361.
CANADA PERMANENT TRUST

SOOKE, LARGE TREED LOT ON city water, light and phone. Priced right. 642-5492, 642-5655.

256 WATERFRONT PROPERTIES

INCREDIBLE VIEWS
INCREDIBLE PRICE
70 FT. SEAFRONT

Built by a Scottish craftsman, this older two bedroom home contains 1300 sq. ft. on main floor plus full basement. Large attractive Living Room has cosy fireplace, sundeck with Thermopane sliding door and overlooks Mt. Baker and Islands. Family size kitchen-dining room too. On a well tended lot app. .4 of an acre the replacement cost is far greater than the price of only $32,750. In N. Saanich nr. Sidney.
KENNETH HARVEY
656-2397
FREDA WEBB 656-3589
Gordon Hulme Ltd. 656-1154

HENRY
BITTERMAN
LTD.
2700 Government 386-2971

WATERFRONT REVENUE
This small revenue situated right on the water, fishing and boating at your door. Phone for complete information. (This is also apartment zoned.) Terms at $45,000. Phone H. Bitterman.

OPEN HOUSE
SATURDAY 1:30-4:30 P.M.
6823 SOOKE ROAD

On the waterfront — luxurious 3-bedrm. duplex (over 1200 sq. ft. each side). The spacious living rooms with fireplace have over 20 ft. of picture window giving a panoramic view of Sooke Harbor. The lovely garden slopes down to the water's edge. Fridges, stoves, drapes, washer and dryer included. Priced for quick sale (health reason) — $39,900.
Phone ERIC HUGHES
385-3435 anytime
P. R. Brown and Sons Ltd.

REDUCED

FROM $16,900 to $15,500. Your own waterfront retreat just 25 minutes from City Centre. Why travel the crowded highway every weekend for seclusion, peace and relaxation — You'll find it all here. Furnished 2-room cottage on a beautifully treed acre plus. Over 100 ft. waterfront. Finlayson Arm area. Oysters, clams, excellent salmon fishing — safe swimming for children.
GERRIE HUTTON
386-4271 or 386-3927 (Res.)
J. H. Whittome and Co. Ltd.

WATERFRONT LOT
A rare find from Vic. to Campbell River! 80 feet of beach front with excellent year around moorings! Completely sheltered. Central to good fishing and cruising. Semi-finished cottage with large sundeck. Stove, fridge and some furniture included on asking price of $15,000 and open to offers.
To view call:
G. WILLISCROFT
386-1341 — 24 Hr. Serv.
386-1341 — 24 HR. SERV.
A. E. LePage, Boultbee Sweet Ltd.
Hillside Shopping Centre

SIDNEY WATERFRONT
A beautiful view of Mt. Baker and the Straits. A comfortable 2 bedrooms home with full basement, kitchen and living room overlooks the sea. Also a well built cottage is on the rear of the property with revenue of $100 per month. Asking $39,500. Call:
SIDNEY OFFICE 656-3924
or after hours
JACK NAISMITH 388-7496
STAN MITCHELL 386-2111
MONTREAL TRUST

PIERS ISLAND
Five minutes from Swartz Bay. Glorious waterfront — view lot with 3-room cottage — for younger couple for weekend use but also as great investment for the future. Furnished, all for $23,000. Owner will discuss terms or trades. Please contact: Gilbert W. Calvert 479-1593
C. N. MONTAGUE CO. 384-9318
1028 Blanshard St.

HOME
This site is for an expensive home — within half an hour of City Hall if you avoid the rush hour. The seafrontage will preserve the terrific view and there is room for a pool, horses, dogs, cars and boats. It could also be a good investment. Call me for details:
PAT MUSTERS 385-3435
P. R. Brown and Sons Ltd.

WATERFRONT
1.74 ACRES
Located on the west side of Saanich Peninsula, Cole Bay, just south of Ardmore. Desirable building site, heavily treed, secluded, good water supply, creek on property. Swimming, boating and fishing at the door. Asking price $39,900. Call Harold Ware of Gardner Realty Ltd. 385-7721 or Residence 598-4358.

LAKEFRONT DUPLEX
PLUS RENTED CABIN
Covered boathouse. Swimming wharf. $500 per month income. 2 year old up and down duplex. Fireplaces, w-w carpet, intercom, many extra refinements. Excellent lakeviews. $45,500 — $15,000 down. LEW MOILLIET 382-7276 or res. 477-9251
Town and Country Realty Ltd.

FIRST TIME ADVERTISED
350 ft. of beautiful Sooke Basin waterfront. On 10 acres of park-like property. Terrific mountain and water views.
Waterfront, views, trees
for only $34,500
By owner 479-4084
Easy terms

GORDON HEAD — BY OWNER
Reduced from $76,000 to $65,000 for immediate sale. 2-year-old 2600 sq. ft. 8-room, 2½ baths, 3 sundecks, double garage, luxury home. This home meets every requirement of the recent Victoria Times article on Waterfront homes. Near school and university, downtown 15 minutes. Trades considered. To view phone 477-8155.

TRANQUILLITY
Do you long for a tranquil life? It's yours to enjoy on this 1.21 acre estate in delightful ARDMORE. Large main residence, separate guest cottage, and boat house on 200 ft. of lovely waterfront. $125,000.
656-1154 MR. ELWELL 477-3966
Gordon Hulme Ltd., Sidney

WATERFRONT LOT
Magnificent views over Satellite Channel and Gulf Islands. Has access road to waterfront but otherwise undeveloped. Area of new expensive homes. Asking $26,000. BOB LINDSAY, 386-3231 or 388-7407. Block Bros. Realty.

CENTRAL SAANICH
100' WATERFRONT
CHOICE ¾ ACRE TREED LOT, SECLUSION, BEACH AND VIEWS.
15 MINUTES TO VICTORIA
385-3435 Al Vickers 652-2266
P. R. BROWN and SONS LTD.

MAGNIFICENT WATERFRONT
AND VIEW LOTS
DOLPHIN AGENCIES LTD.
P.O. BOX 398, PARKSVILLE
PHONE 248-6156
DOLPHIN BEACH ESTATES

WANTED
Cash for waterfront lot or cottage on east side Shawnigan Lake. Protected from prevailing North winds and reasonably secluded. Victoria Press, Box 394.

$7,500. BEAUTIFUL VIEW, 2 bedroom, furnished cottage on beach, 18-year lease. Vacant. Owner 383-5972.

DENMAN ISLAND WATERFRONT and seaview lots on water main. $5300 and up. Seaview Estates Ltd., 613 Fort, 385-2254, 382-7522.

1 ACRE, $6900, 200' ON SMALL lake, perc. tested, 8 mile circle, Lakeridge Place. 598-5701.

SOOKE, 101' WATERFRONT near Wiffin Spit. 384-1222.

Crochet Playsuit

610

by Laura Wheeler

Short shorts are the hottest fashion this year.

Crochet short or longer length shorts or playsuit with halter neckline. Quick and easy in shell stitch. Use worsted. Pattern 610: Sizes 8-14 included. Easy directions.

Seventy-five cents for each pattern—cash, cheque or money order. Add 15 cents for each pattern for first-class mailing and special handling — to Laura Wheeler, care of the Daily Colonist, Needlecraft Dept., 60 Front St. W., Toronto, Ont. Print plainly pattern number, your name and address.

1972 Needlecraft Catalog—Knit, crochet, embroider gifts, fashions. Free directions. 50c. Instant Macrame Book — Basic, fancy knots. Patterns. $1.

New Easy Art of Hairpin Crochet has 26 patterns $1.

Instant Crochet Book—Step-by-step pictures, patterns. $1.

Complete Instant Gift Book—more than 100 gifts. $1.

Complete Afghan Book—$1.

16 Jiffy Rugs Book, 60c.

Book of 12 Prize Afghans, 60c.

Quilt Book 1—16 patterns, 60c.

Museum Quilt Book 2—60c.

Quilts For Today—60c.

Neatly Narrows

9443
SIZES
8-18

by Marian Martin

Diagonal bands shape a dramatic new, close-to-the-body cling that neatly narrows your waist, hips. Have bands and scarf in same or contrast color.

Printed Pattern 9443: New Misses' Sizes 8, 10, 12, 14, 16, 18. Size 12 (bust 34) takes 2 yards 39-inch fabric.

Seventy-five cents (75c) in coins (no stamps, please) for each pattern—add 15 cents for each pattern for first-class mailing and special handling.

Print plainly size, name, address and style number.

Send order to Marian Martin, care of the Daily Colonist, Pattern Dept., 60 Front St. W., Toronto Ont.

See more Quick Fashions and choose one pattern free from our Spring-Summer Catalog. All sizes! Only 50c.

Instant Sewing Book sew today, wear tomorrow, $1.

Instant Fashion Book—Hundreds of fashion facts, $1.

256 WATERFRONT PROPERTIES

EXHILARATING VIEW!
LOVELY STARTER OR
RETIREMENT HOME
CLEAR TITLE— $30,900

How peaceful it is as you look across the inlet. You can see all the action, but hear no sound from the Island Highway. The home is immaculate, and well built. True rural life just minutes from town. Good mortgage available at 9¼%. The kitchen is bright and has good utility area. The dining room and living room with fireplace also look over the water. Two bedrooms and bathroom complete the floor plan. Easy to maintain, bright even on rainy days and bathed in sunshine from morning to night on sunny days. Lovely lot with long blacktop drive to separate garage. House is on crest of lot, making a picturesque setting. Hurry on this. Easy to finance. 388-4271, F. WILLS.
J. H. Whittome and Co. Ltd.

OPEN HOUSE
FRI. AND SAT. 12-8
SHELTERED SEAFRONT
MODERN, 4 BEDROOM

Over 2300 sq. ft. luxurious living on main floor. Easy steps to sand and gravel beach. Quiet cul-de-sac. Near 2 golf courses. Follow arrows from Mt. Newton and Pat Bay Highway. $65,000. Mrs. MacClement, 652-2210, 477-1841, Block Bros. Realty.

IF YOU ARE INTERESTED IN A very desirable waterfront homesite read our ad under No. 271 and call The Subdivider: Salem Sea-Sites Ltd. Daily before 8 a.m. and after 6 p.m.

258 CONDOMINIUMS AND TOWNHOUSES

WHYTE & GOWER
OAK BAY PROPERTIES
LTD.
2227 OAK BAY AVE.
TEL. 592-2407

VICTORIA'S
LARGEST SELECTION
CONDOMINIUM SUITES

1. SEAFRONT
350 DALLAS RD.
OPEN MON-SAT 2-4
De luxe seaview suites from $18,500 for 1-bedroom — from $27,000 for 2 bedroom — $43,500 for 3 bedrooms. For special viewing call 592-2407 anytime. TRADE YOUR HOME.

2. MARQUEE COURT
2095 OAK BAY AVE.
OPEN MON-SAT 2-4
For Oak Bay retirement, close to Senior Citizens' centre, Village shopping and bus at door. Price for one-bedroom suite from $13,500. Special viewing call 592-2407. TRADE YOUR HOME

3. WILLOW COURT
170 GORGE RD. WEST
OPEN MON-SAT 2-4
Luxury in every suite, plus swirl pool, plus loads of storage space. FINE VIEWS OF GORGE PARK. One and two-bedroom suites priced from $21,000. Special appts call 592-2407 anytime. TRADE YOUR HOME.

4. FAIRLYN MANOR
415 LINDON AVE.
VIEW BY APPT.
415 LINDEN AVE.
VIEW BY APPT.
Superbly finished, large 2-bedroom, 1½ bath suites. Two only left. Priced at $23,900. Special viewing call 592-2407 anytime. TRADE YOUR HOME.

5. MAGNIFICENT SEAVIEW SUITE
360 DALLAS
$37,800
Two bedroom front suite on the top floor. See this exclusive suite now. For appt. to view call 592-2407 anytime.

6. UPLANDS GATE
$27,500 1½ BATH
De luxe 2-bedroom suite excellent location. Handy to shops and transportation. Only a few blocks to the WILLOWS BEACH. For appt. to view call 592-2407.

7. OAK BAY TOWERS
A very large 1-bedroom suite with SOUTHERN Exposure, which overlooks beautiful setting. There is a large SEPARATE dining room and a LARGER than average kitchen. Complete with PARKING SPACE. PRICE $21,200. For apt. to view call 592-2407.

OAK BAY CO-OP
OPEN HOUSE SAT.
1-3 P.M., APT. 203 ONLY
GEORGIA HOUSE
2587 BEACH DRIVE
2 bedrooms, spacious suite with new fridge and stove and W-W carpets. More cupboard space than most homes. Fair price, $26,000. TREVOR MILSTED, 385-1171 or 384-8001. Royal Trust Co.

OAK BAY CO-OP
2530 Windsor Road
2-bedroom, front Apt. Asking $22,500. OPEN TO OFFERS! TREVOR MILSTED, 385-1171 OR 384-8001. Royal Trust Co.

FAIRCLIFF
1433 FAIRCLIFF LANE
"VICTORIA'S ONLY"
GARDEN
CONDOMINIUMS
RENT OR BUY
NHA FINANCING AVAILABLE
SUNDAYS 12-5
WEEKDAYS 12-8
DAWSON DEV. LTD.
385-8822.

MARKET COURT
TOWNHOUSES
MARKET STREET
OFF QUADRA
PRICED FROM $18,400
OPEN
TUESDAY TO FRIDAY 7-9 P.M.
SAT.-SUN. 2-5 P.M.

Attractive 2 and 3-bedroom homes in a pleasantly landscaped setting close to Parks, Schools, low down payment. Trades considered. KRIEGER, STRICKER AND CO. LTD. MR. FEKA — 383-1542.

FOR ONLY $12,900
You can enjoy the comfort and convenience of this vacant one-bedroom suite offering lovely sea and mountain views from BR., L.R. and sundeck. Price includes w-w, drapes, fridge, stove, locker and parking. Drive by 118 Croft and check these features for yourself.
1. Quiet location
2. Close to bus and shops
3. Short walk from the ocean
Don't miss this buy. Call MRS. JANE LILLEY now to view. 385-8771 (anytime).
Brown Bros. Agencies

GORDON HEIGHTS
TOWNHOUSES
OPEN EVENINGS
7-9 p.m.
SAT. 1-5:00
Corner of Feltham and Shelbourne. Choose yours now. Spacious 2 or 3 bedrooms. Fireplaces. Private yards. Yes you can trade your present home. PRICED FROM $22,900. ONLY $1,150 DOWN.
JUST LIKE A HOUSE
CITY TRUST, 383-4141

$14,900
1-bedroom suite, including wood fireplace, fridge and stove, washer and dryer, drapes, wall-wall carpet, 8' sundeck. Mrs. Neely, 385-0958, Mr. Beaumont, 382-9491.

VIEW OF THE CITY
FROM THE TOP
1 only suite left in this beautiful building with a view of the city and Sooke Hills from your kitchen window and living room. Open Saturday and Sunday, 1:30-4:30.
The Glen Alden
1146 View Street
385-5911

258 CONDOMINIUMS AND TOWNHOUSES

CEDAR VILLAGE TOWN HOUSE
NORTH DAIRY ROAD
Delightful, well constructed, 3 bedrm. 2 private sun areas, 2-balcony town house of spacious area, approx. 1550 sq. ft. in all. Priced at $26,200. Call SID HASLAM, 592-0900 or 386-1361.
CANADA PERMANENT TRUST

PRESTIGE LOCATION, 660 BATTERY, 1 block to Beacon Hill Park and sea view. One 1-bedroom de luxe suite left. Quality appointments and choice of posh carpets. Open daily 1-5 including Sundays. 384-3021.

LARGE DE LUXE SUITE IN beautiful setting with panoramic view of sea and mountains. 2-bedrooms. 1½ baths. Owner, 383-2689 or 477-5533.

OAK BAY — SEA VIEW
Charming 2-bedroom condominium. Beautiful building, garden setting. 598-2682.

265 HOUSES WANTED TO BUY

CHARMAN PACIFIC
REALTY LTD.
606 BROUGHTON ST.
385-9765

WANTED, URGENT
4 BEDROOMS
PLUS IN-LAW SUITE
Fernwood-Esquimalt-Fairfield. Must buy before August 15th. All cash to $36,000. Call Len LeDoux, 385-9765 or 382-9852.

WANTED, URGENT
LANSDOWNE SLOPE
3 bedrooms, den, full basement. Not over 25 years old. Cash client, immediate sale. Call Len LeDoux, 385-9765 or 382-9852.

WANTED, URGENT
BUILDING PROPERTY
Up to 25 acres, suitable for subdivision. Any area that is zoned. Call Len LeDoux, 385-9765 or 382-9852.

JOHN BISHOP, B.Sc.
REALTOR-APPRAISER
HAS CASH BUYERS
for
RURAL PROPERTY with or without homes — Preferably acreage on SAANICH PENINSULA — PRICED FROM $25,000 to $100,000. For IMMEDIATE INSPECTION Call me at 479-1667 (anytime).
JOHN BISHOP
479-1667 (24 hrs.)
J. H. Whittome and Co. Ltd.

URGENT
OAK BAY PROPERTY
$25,000-$40,000
My Eastdowne listing sold the night its picture appeared in the paper. As a result, I have a number of disappointed prospects wanting 3 to 5 bedrooms in Oak Bay. If you are considering selling, I would appreciate discussing my prospects' needs with you in confidence. THIS IS NOT A LISTING SOLICITATION. My people are sincere. Please call BILL HORAN at D. F. HANLEY AGENCIES LTD. 385-7761 or 477-1287 (RES.)

1. GOVERNMENT MAN TRANSferred here needs modern established 3-bedrm., full basement bungalow over 1250 sq. ft. floor area: $33,000 to $38,000—Gordon Head, Oak Bay areas.
2. Single lady requires small basement home with fireplace—$16,000 to $18,000. Owing to recent sales I need listings in all price ranges. Over 21 years experience with the same firm. If you are contemplating selling, Please call STAN CORNISH, 386-7521 anytime or Res. 592-6079. Boorman Investment Co. Ltd., 1111 Government St.

RETIRED COUPLE
HAVE CASH
And need a two-bedroom home on bus line. Basement not necessary if there is a garage. This couple have just sold their home to make way for a commercial building and must relocate before September 30. CALL ME NOW FOR AN IMMEDIATE INSPECTION:
Bill Carnegie
385-7761 or 478-6476 (24 hrs.)
D. F. Hanley Agencies Ltd.

FOUR BEDROOMS
Preferred in top grade district — can be split level — must have large lot and some seclusion with occupancy desired soon — call now
MR. HAMILTON
WALL AND REDEKOP REALTY LTD.
1820 BLANSHARD ST.
386-8321

2 OR 3 BEDROOMS
FOR RETIREMENT
(MAYFAIR—QUADRA AREA)
Cash client would like to see home not presently on the market. Must be in nice condition. If thinking of selling please call Mr. Belcher 384-9335, 382-2848 res.
A. BERNARD AND CO. LTD.
655 Fort St. 384-9335

THINKING OF SELLING?
Why not contact us to let us know your property or home is available to the market? We have several prospective buyers waiting for the "RIGHT BUY!" No obligations, call now. GRETA HOFMEISTER at D. F. HANLEY AGENCIES LTD., 385-7761 or 382-2096

FAST SALE
For suitable 2 or 3-bedroom, full basement home in higher area. $27,000 to $30,000.
JACK FETHERSTON
386-7521 477-9427
Boorman Investment Co. Ltd., 1111 Government St

BELIEVE ME
I really do have a SINCERE BUYER for a 2 or 3-bedroom home in Oak Bay or vicinity. If you are thinking of selling please phone me for immediate action.
LES FISHER, 477-1238 or 386-1361
CANADA PERMANENT TRUST

Urgently needed 1 or 2 bedroom home with sea view, close to Cadboro Bay village. Price not important.
IRENE VAN, AINA MELDERIS
386-2911 ANYTIME.
Shirley Philps' Homefinders Ltd.

CASH NOW FOR YOUR HOUSE with possession now or at a later date to suit you. Immediate decision. Call HOWARD TOMLIN, 477-1327 or 385-9741. J. A. HENDERSON REALTY LTD.

CASH IMMEDIATELY FOR YOUR HOME WITH POSSESSION NOW OR AT A LATER DATE TO SUIT YOU. CALL ANYTIME, 385-9741 OR BILL McCARTER, 592-3970; BOB GIBSON, 658-5153.
J. A. HENDERSON

WANTED: 2-BEDROOM BUNGALOW, Brentwood Bay area. Full basement. Garage. Level lot. Around $22,000. All cash possible. Private. 382-9973 or Victoria Press, Box 378.

CASH CLIENTS
will pay all cash or cash to mortgage for your 2 or 3 bedrm home with basement if possible. Call Victor Wong 385-2458 or 479-6559, Byron Price and Assoc. Ltd.

WANTED
Up to 5 acres with 2 or 3 bedroom older home any condition. Up to $25,000 cash. Urgent. Quickly call BEN GREIG 388-6231 or 656-8845 Island Pacific Realty Ltd.

WOULD LIKE TO BUY HOUSE, Colwood or Metchosin location, between $25,000-$28,000. Have '72 ¾-ton pickup with camper for down payment, if interested call 479-2775.

CASH BUYER WANTING 2 AND 3 bedroom homes in Esquimalt or View Royal. Call Ted Chartres 479-1667, res. 385-5508.
J. H. Whittome and Co. Ltd.

WE WILL BUY YOUR HOUSE for cash, if it is suitable for rental purposes. Please contact Sales Supervisor, Shirley Philps' Homefinders Ltd., 386-2911.

HOUSE WANTED
$12,000 range, buy or to rent, $80, with option to buy. Victoria Press, Box 371.

OLDER HOME REQUIRED FOR starter. Prefer 3-bedroom, financing can be arranged. 384-7946.

ALL CASH TO YOU FOR YOUR home that needs renovating or painting, any size. 385-2829.

268 LISTINGS WANTED

NEEDED URGENTLY — HOMES in high Quadra area. List your home with HAROLD CHURCHLEY, 384-4667 or 386-1361. CANADA PERMANENT TRUST.

270 EXCHANGE REAL ESTATE

TRADE YOUR
ACREAGE
FOR REVENUE
These folks have a $13,000 equity in a four-plex showing a 10% return. They would like to have acreage instead; if you want your money earning you dollars, call now to:
HILARY STEWARDSON
at D. F. HANLEY AGENCIES LTD.
385-7761 or 598-4172 (RES).

DE LUXE 4-PLEX
Rockland area, $585 monthly income. Sell or trade equity for home Victoria or Burnaby. 592-4958.

BOARDING HOUSE — GOING concern, what have you for exchange? 20 rooms. 386-8520.

271 LOTS FOR SALE

HENRY
BITTERMAN
LTD.
2700 Government 386-2971

Sewered lot within 2-mile circle, 50x173; asking $10,600; offers invited. Phone H. Bitterman.
APARTMENT PROPERTY
16,400 sq. ft. and 27,500 sq. ft. available on Dallas Road.

SMALL ACREAGE
BIG LOTS
2.1 acres, nicely wooded, high with view on Humpback Rd. Very Good Terms. Only $8,500.
.93 acre, level, treed, close to sea on Bradley Dyne and Ardmore Golf Course. Really nice. Only $8500.
D. OKKER—478-4501 even.
SWINERTON, STEWART
CLARK, LTD.
385-2481

A—METCHOSIN
2—2½ acre lots, well timbered $8,300 to $8,300. Reduction for CASH. Down payments as low as $1,000.
B—VIEW ROYAL
Building lot, Marler Drive off Highland Road, 4 miles out on Trans-Canada. $5,750. Water and hydro.
DESMOND HOLMES
384-8126 478-1227
Pemberton, Holmes Ltd.

WATER VIEW LOTS
Two fine lots, 80x225, on West Coast Rd. 26 miles from Victoria. 4 miles from Sooke. Full price $4,950 each.
Eight wonderful waterview lots on popular Gabriola Island. These lots are priced from $4,400 to $5,300. Vendor will consider excellent terms on these island lots. Please dial Cliff Stretch, 479-1667 or 592-3969.
J. H. Whittome and Co. Ltd.

LOOKING
FOR PROPERTY
1. 3.7 acres, West Saanich Road. Offers seclusion and view of water plus surrounding country. $22,000.
2. One acre — Mill Bay on Hutcheson Road, $2,500.
3. Building lot on Shaw Road with a view of Florence Lake, $8,000.
BOB PAUL 478-5561 or 478-2477
Block Bros. Realty

SOOKE PROPERTIES
1. Large building lot in Sooke. Convenient to town with some sea view. Asking $8,500.
2. Over 1 acre with large trees and close to the sea. This property has city water and hydro. Situated about 3 miles from the village. Asking price $7,800.
Call DOUG COLE
478-4494 or 478-5561
Block Bros. Realty

SHAWNIGAN LAKE LOTS
PRICED AT $4,900 to $5,900
FIVE TO CHOOSE FROM
Sizes vary from 88x84; 88x105 and 88x125. These lots are close to the water and have beach access to the lake. Try your down-payment! For details call:
388-4271 RICK KINNIS 477-9394
J. H. Whittome and Co. Ltd.

VIEW ROYAL
Building lot, corner of Helmcken and Stillwater. $8,900. A. J. FAULKNER, 592-2407 or 592-3913. Saanich Lot — 60x100.5', holding property — $2,000 and all offers considered. C. REYNOLDS, 477-8914 or F. MAUGER, 593-5062.
Whyte and Gower
Oak Bay Properties Ltd.
2227 Oak Bay Avenue

SHAWNIGAN LAKEVIEW LOTS with trees 10,000 sq. ft. fully serviced, paved roads, good selection is first time offered. 3 blocks from lake, 2 blocks from village, no pollution, no industries, quiet, low taxes, $5,000 per lot. Phone Shawnigan Enterprises 743-2911. Or write Box 140, Shawnigan Lake, B.C.

LOTS
A. Keatings and Veyaness. Over one-half-acre lot in the hub of the fast developing industrial zoned area. $8,500 terms.
B. 6.3 acres close in treed land for only $23,000. Terms.
479-1667 ROY TELFORD 479-4804
J. H. Whittome and Co. Ltd.

UNIVERSITY AREA
Large, fully serviced lots. From $9,500. Builders Terms. Only a few left.
Mrs. Oliver—652-1795
Glengary Estates Limited
385-1810
Victoria, B.C.

EXCELLENT HOME SITE
1 ACRE — $8,500
Treed property, 115' deep capped well, located off Ardmore Drive on Aboyne Avenue, 1 block from ocean. SID HASLAM, 592-0900 or 386-1361.

LARGE SEAVIEW LOTS
In Ardmore area of North Saanich. Some trees — excellent soil. From $9,000.
G. PERODEAU — 656-4525
J. P. BELL — 656-4293
PEMBERTON, HOLMES LTD.

UPLANDS ¾ ACRE, BEAUtifully treed, no rock. Price reduced $5,000 for immediate sale. ANDREW WRIGHT, 386-7521, Boorman Investment Co. Ltd., 1111 Government st.

LOTS FOR SALE
2 recreation lots on Savary Island, well treed, $1750 each. Terms possible. Call GEORGE WALL, 386-2955 or res. 478-5681. Mayfair Realty.

SEAVIEW LOT
Close to water. Very, very few left in lots such as this — 100x146 — offered at $18,000.00. Call ROMA NICOLL, 386-2955, Mayfair Realty

BEAUTIFUL SAVARY ISLAND. An island to relax, to fish and play golf. By bus daily to Powell River from Vancouver. Lots for sale, size 50x300. Price $1,750. Phone 383-0517.

QUEENSWOOD AREA
½ Acre
Beautiful secluded treed lot on sewer. $18,000. Phone 477-5517 or 388-5022.

DOUBLE LOT, 1.4 ACRES, NICEly treed and reasonably flat. Ardmore area. Asking $16,000. BEN GREIG, 388-6231 or 656-8845, Island Pacific Realty Ltd.

CLOSE IN
12,000 SQUARE FEET
$8,000
PAT MUSTERS 385-3435
P. R. Brown & Sons Ltd.

INVEST IN SEAVIEW AND treed lots in Ardmore. All over ¾ of an acre, from $8,500. By owner. 656-4856.

SEAVIEW LOT, CORDOVA BAY, 142'x226', beautifully treed, $16,500. 658-5522.

LOT FOR SALE, APPROXImately 156x68, 1096 Shaw Avenue. 478-6273 evenings or weekends.

3-BEDROOM HOME, QUIET area, Esquimalt. Consider lot, acreage, etc. for equity. 479-1661.

MARIGOLD DISTRICT, LOT 60x133, $7500. Water Problem will cost $2000. Beautiful view. 479-2231.

3 LOTS ON SEWER, NEAR Town and Country, for only $18,600. 479-6171.

2.1 ACRES ON HAPPY VALLEY Road, city water on property. $10,500. Phone 382-7902.

2 ACRES FOR SALE. NO agents. 592-4091 after 5 p.m.

271 LOTS FOR SALE

SAANICH PENINSULA
(A) ARDMORE DRIVE: 1.89 acres seaview treed lot, 200' road frontage. Perc. tested. Price $17,500. Terms.
(B) BRENTWOOD BAY: ½ acre level cleared lot, sewered, subdivide into 2 lots in near future. Asking $10,500. Terms.
(C) BRENTWOOD BAY: 55'x220' level lot 2 road frontages, sewered, near marinas. Asking $7,250. Terms.
(D) BRENTWOOD BAY: 1.5 acres area, ideal subdivision into level cleared land in sewered home sites. Asking $25,000.
385-3435 AL VICKERS 652-2266
P. R. BROWN and SONS LTD.

FANTASTIC LOT
Fronts on two streets, set up high with a view in a country-like setting with lots of trees and seclusion. Only $23,500. P.S. lot includes 3 bedroomed mini rancher ideal for young lovers or old ones. Call:
BARBARA BOLLI OF
JACK MEARS
OAK BAY REALTY LTD.
385-2291 or 479-2037

"GORDON HEAD"
Some level, cleared lots to go all in a row. Invest now and watch your $ grow. Each 50x120 feet on gazetted road. Development not far off. Sewers soon in area. Only $5,600 each. Call:
JOHN HOLMS OF
JACK MEARS
OAK BAY REALTY LTD.
386-2291 or 652-1702

ATTENTION BUILDERS
Beautiful level 8 lots parcel that is verbally approved, walking distance to two large plazas, and across from golf course, you better call quickly on asking of $54,000.
BEN PARENT
382-8117 or 382-5219
NEWSTEAD REALTY LTD.

METCHOSIN
Wanting to build a home, wanting seclusion, then let me show you this 2.72 acres at asking price of $8,700. Call:
BEN PARENT
382-8117 or 382-5219
NEWSTEAD REALTY LTD.

SEAVIEWS
CENTRAL SAANICH
Quiet cul-de-sac close to beach, 92 ft. frontage. Sewer and water available. 20 minutes drive to Victoria. GRAY LORENZEN, 652-1038.
MALAHAT REALTY LTD.
BOX 40, MILL BAY, B.C. 743-5525

SHAWNIGAN LAKE
Close to lake. Property consists of Secluded sloping site. Low down payment of $1,500. Full price $7,200. Call TED SMYTH, 477-5617. CANADA PERMANENT TRUST, 386-1361.

LARGE BUILDING LOT
Approx. 1 acre no rock, in low tax area. Half in lawn and flowers, balance in raspberries. Quiet street, good house can be moved on to this lot. $12,000, terms.
MRS. McKEAGE 479-5868
Island Pacific Realty 388-6231

TEN MILE POINT
This exceptional property consists of .32 acre. Sea view—close to beach—good building lot. Price $15,000. Call TED SMYTH, 477-5617. CANADA PERMANENT TRUST, 386-1361.

HUNTING CABIN
2543 SOOKE RIVER RD.
¼ of an acre lot has running water and electricity, needs T.L.C. Asking $6,500 with low down payment. FREDDY STARKE 388-6231 or 384-9633. Island Pacific Realty.

VIEW LOT — 1 ACRE
ON WATER AND HYDRO
Emard Terrace in North Saanich. Asking $10,000. J. A. PITT 477-4935 or 386-3231. Block Bros. Realty.

273 PROPERTY FOR SALE

KER and STEPHENSON
LIMITED
680 Broughton Street.
Across from Eaton's Carpark
385-3411, DAY or NIGHT

APARTMENT SITE
JAMES BAY
NEAR BEACON HILL PARK AND WATERFRONT
CORNER PROPERTY.
22,648 SQ. FT.
385-3411 E. J. FATT 383-6536

TOWNHOUSES SITE?
156 foot FRONTAGE x 208 DEPTH. All level, sewered. 3 houses of varying quality. Full price $70,000.00 OR MORE FRONTAGE! 208 foot by 208 depth, full price $95,000 (with 4th house) — this area will probably qualify for townhouse development. Phone JOHN RUSSELL (Exclusive), 386-2955 or res. 592-3248. Mayfair Realty.

$28,300
3 acres of beautiful parklike property. All level, velvet grass, trees, plus 3 bdrm handyman special home. Access to Island Highway as well as to other quiet street. Only 10 minutes to town. Just try to match his for value.
AINA MELDERIS, IRENE VAN,
386-2911 ANYTIME
Shirley Philps' Homefinders Ltd.

SAANICH PENINSULA
An older house, could be 5 bedrooms, located on 5.2 acres. Property is suitable for one horse but mainly seclusion. A 22' square NEW HOBBY room with plenty of windows and wiring. Price reduced to $33,500. Trade your house on this. MR. SIMONS 386-1341
A. E. LePAGE BOULTBEE SWEET LTD
Hillside Shopping Centre

ZONED TRAILER PARK
20 acres lightly treed, rolling country, approx. 120 pads. Zoned for mobile homes and or motel. Asking $40,000 down. Langford area. Very inexpensive servicing. George Macvey, 266-8916, Rothnie Realty Ltd. 596-6291.

MILL BAY
WATERFRONT, ACREAGE
LOTS, FARMS
Call "land specialists." 743-5525
Malahat Realty Ltd.
Mill Bay, B.C.

METCHOSIN DISTRICT
2-acre lots — $6,500 and up
REX HUGHES AGENCIES
LIMITED
478-1729

2.75 ACRES, FINLAYSON ARM Road. $8500. Phone 478-3425.

BUY AND SELL
THROUGH
CLASSIFIED ADS
DIAL 386-2121

274 PROPERTY WANTED

WANTED IMMEDIATELY
3 building lots for cash, in Victoria, Colwood-Metchosin or Saanich. Call GEORGE WALL, 386-2955 or res. 478-5681. Mayfair Realty.

LOTS OR ACREAGE WANTED by builder, on sewer or in subdivision, any area. Kindly convey information to Box 327 Victoria, c/o 3M Building Components Ltd.

VICKERY AND SONS LTD.
LOTS OR ACREAGE IN ANY AREA
592-6149 592-6622

CASH NOW
For subdivision or development property. ALF PORCHER, 386-2955 or 384-5823. Mayfair Realty.

WANTED: BUILDING LOT, SEA view, preferably Cordova Bay Ridge area. Large size. $1,000 deposit available, balance over 1 year. 384-7647 or 382-4228.

APARTMENT-MOTEL, COMMERcial sites and sub-dividable land required. Contact Marden Construction, 592-0995.

PRIVATE COMPANY WILL PURchase your home for cash. Any area. No triflers please. 383-3453.

PRIVATE, 2 OR MORE ACRES with or without home, terms. 382-5364.

280 ACREAGE FOR SALE AND WANTED

SEEKING QUIET SECLUSION COMBINED WITH A SMALL INCOME
AT BRENTWOOD BAY
WILLIS POINT
MARK LANE
10 ACRES (Approx.)
WITH 4 SUMMER CABINS
Extensive road frontage on power and phone lines. Certainly a rare investment opportunity for a person with an eye on the near future.
ASKING $26,900
Mr. Seeber, 384-9335, 385-2875 res.
A. BERNARD and CO. LTD.
655 Fort Street 384-9335

WILDERNESS WATERFRONT
Twelve road miles from Masset is a parcel of 53 acres of native trees, river and salt water shoreline where the Nadu River empties into Masset Sound. A four acre clearing for homestead, cabin or lodge overlooks a sheltered deep water anchorage. In a renowned hunting and fishing area, the property is accessible by road, sea and floatplane. This property, with approximately ½ mile of shoreline is realistically priced at $30,000. For full particulars call or write.
384-8126 J. P. BELL 656-4293
384-8126 G. PERODEAU 656-4525
Pemberton, Holmes Ltd.

SATURNA ISLAND
23.5 ACRES
Good holding property, presently zoned 10-acre min. so could be 2 parcel subdivision. Approx. 1,200 sq. ft. road frontage. On power. Asking $36,800 with good terms available. For more information, contact:
JOHN BARTON at D. F. HANLEY AGENCIES LTD. 385-7761 (24 HRS.)

APPROX. — 9 ACRES
SAANICH — $12,500
Located within 9 mile circle of City Centre. On paved road, Hydro available. Parcels like this are getting scarce. See it now by phoning:
"ARMY" ARMSTRONG
388-4271 (Res.) 479-2855
J. H. Whittome and Co. Ltd.
706 Fort St.

7 ACRES $45,000
of gently sloping land with fresh water springs and some marketable timber. Located in the 5-acre minimum subdivision area bordering Central Saanich. Many expensive homes in the vicinity. For appt. to view call
HEATHER GAMMON
478-2607 or 386-7737
TUFFREY and MILLS LTD.

10 ACRES
Magnificent views over Sooke Harbour and Olympics. Rich bottom land waiting to be cleared. This could be your chance to get with your organic farm. $17,500. Other 10 acre pieces $19,000 to $25,500. Commute to Victoria. Excellent terms.
DESMOND HOLMES
384-8126 478-1227
PEMBERTON, HOLMES LTD.

49,500 SQ. FT. OF LAND
$1.50 PER SQ. FT.
On McKenzie Ave — opposite side of B.C. Tel. Possible site for 34 suite apartment. There's a modern 4 bedroom, 2 bathroom home on the secluded property now. Rent it until zoned. List price $75,000. C. VINING, Res. 479-3786, 388-4271.
J. H. Whittome and Co. Ltd.

NEARLY 12 ACRES
$36,000
In Central Saanich with seaviews and sunsets this lovely wooded property offers a quality location, absolute seclusion in one of the most desirable Saanich Peninsula areas. Call GRAY LORENZEN, 652-1038.
MALAHAT REALTY LTD.
BOX 40, MILL BAY, B.C. 743-5525

6.73 AC. N. SAANICH
Choice treed property overlooking Islands and Sidney area. Water and power available. Asking price $32,600.
H. Mitchell 479-4818
Western Homes Ltd.

ACRES
$14,500
Almost 2 of them on Royal Oak Ave., near Broadmead. Look for Town and Country Realty signs, then phone JIM WEBBER, 382-7276 or 658-5977. Town and Country Realty Ltd.

FOR HORSES ONLY!
5¼ AC. NEXT TO RACE TRACK IN N. SAANICH—ALL IN GRASS WITH GOOD DRAINAGE. EXCELLENT TERMS—$18,500. 656-4000 K. DROST 656-2427
SAANICH PENINSULA PROPERTIES LTD., SIDNEY, B.C.

HAPPY VALLEY ROAD
Perc Tested Lot of 2.35 acres. City water and hydro available. Ideal horse country. Lovely homesites. $12,500
AL PETERS 478-5992
W. J. Lindsay, Ltd. 479-7111

5 EXCELLENT ACRES
Suitable for a mini farm on paved road—a short distance from Sooke Village. Realistically priced at $16,750.
RON MACDONALD
386-2111 477-6956
MONTREAL TRUST

SECLUSION AND LAND
at reasonable prices. Must see it to realize the possibilities. 12½ acres off Durrance Lake Road, only $24,000. Phone B. ZUCK 384-8001 or res. 382-0349. Royal Trust Co., 3400 Douglas St.

CASH
For property in the Greater Victoria area including Colwood, and Metchosin
KASAPI CONSTRUCTION CO. LTD., 386-6191

4.2 ACRES
With 412' frontage on Sooke Rd. approx. 14 miles from Victoria. Driveway up to excellent building site.
G. McWILLIAM 652-2467
Island Pacific Realty 388-6231

1.8 ACRES—RIGHT NEXT DOOR to beautiful Broadmead — a real bargain at $14,950. Call Glen McGregor 385-2458 (Res.) 477-3675 Byron Price and Assoc. Ltd.

PRIVATE 10 ACRES
NORTH SAANICH
Over 600 ft. of road frontage. $57,500. 656-1308 after 6.

ISLAND ACREAGE WANTED for investment or retirement. South of Parksville. R. W. Walker, 324 86 Avenue, S.E., Calgary, Alberta. T2H 1N7.

ONE 6½ ACRE PARCEL, PARTLY cleared and partly in park like timber. Slightly rolling valley land. Good water supply and power. Metchosin. Phone 478-3126.

ACREAGE FOR SALE? Large or small, with or without home building lots, etc. Call GEORGE CHAN, the specialist in Land. 386-2955. Mayfair Realty.

UNDEVELOPED 7.3 GOOD acres. Errington-Parksville area. No agents. Cash: $9,500. 386-7025, mornings.

WANTED: INDUSTRIAL LAND for lease, minimum 2 years. Victoria Press, Box 372.

ACREAGE WANTED. REASONABLY close in. Large or small tract. Phone 385-7177.

285 UP-ISLAND PROPERTIES

DUNCAN
296 FT. SEAFRONTAGE
East side of Birds Eye Cove—2.47 ACRE beautifully treed in fir, arbutus, maples with a very gentle slope to the water's edge. Southern exposure with sunshine well into the evening. Boaters—see sign on property. Price $33,500 with $9,000 cash and balance semi-annual 7 per cent with 7 year term. Call and ask for PHIL LE MARE 746-5171 or eves. 746-5460.

COWICHAN RIVERFRONT LOT
Beautiful park-like area with 100 ft. of nice riverfrontage only 10 miles west of Duncan. Good road and BC Hydro. Ideal for fishing, hunting, etc. Drive your trailer or camper right into property alongside the river. Price $7,900. Call PHIL LE MARE 746-5171 or eves. 746-5460. MLS

HOMESITES
Cherry Point area. Several lots about one acre, all treed. Good access. Just $3500 with $500 down. MLS. Call PHIL LE MARE at 746-5171 or eves. 746-5460.
H. W. DICKIE LIMITED
DUNCAN, B.C. 746-5171
"We sell the Island"

285 UP-ISLAND PROPERTIES

HOME AND 10 ACRES
This lush woodland acreage in the Coombs-Hilliers area lends privacy and peacefulness to the 1-year-old, 2-bedroom home. Precisely-finished interior of wood-grain panelling and wall-to-wall carpeting. Fully insulated and an excellent water supply. Consider having your own country acreage for $27,500.

SMALL ACREAGE
2 acres only 10 minutes from Parksville, with a view of beautiful Mt. Arrowsmith. Modern, 2-bedroom stucco bungalow is surrounded by ½ acre of landscaped grounds, and includes a large separate utility plus carport and storage room. $20,500, terms available.
Contact: Ross Harvey, 752-6869

HOUSE AND GUEST COTTAGE
On large lot (85x200 ft.) with landscaped grounds and panoramic view of sea and mountains. A 2-bedroom, 5-room house, 7 years old with 1050 sq. ft. living area. Immediately available. $23,800.
Contact: Don Fraser, 758-9975

DOLPHIN AGENCIES LTD.
P.O. Box 398, Parksville, B.C.
Phone : (112) 248-6156

UPPER ISLAND
upper island
RIVERFRONT HOME
Large older home on 120 feet riverfront lot. Situated in Lake Cowichan. Could be revenue producing property. Swim and fish from your own front yard. Contains six bedrooms, 2 baths, full basement, large rooms and high ceilings. Call today for more information. JIM WINFREY at J. H. Whittome and Co. Limited, 68 Station Street, Duncan, B.C. Phone 746-6161 or residential 748-8964. Priced at $33,500.

BUY DIRECT
Nicely treed lot ½ up to 2 acres on paved road, water available. 2 miles north of Mill Bay, near Island Hwy. Price $3,500 and up. $200 down, easy terms.
2 homes — one 3 bedroom, full basement on 3 acres, drilled well. $23,000.
3 bedroom log home, and carport, with lovely spring-fed trout pond on 2 or 15 acres. Price to be arranged.
Phone W. Boyles
Cobble Hill 743-9378

11 ACRES OF MOUNTAIN VIEW with nice house. Good well, quiet, yet not too far from main Alberni road. Approximately 1400 sq. ft. Living room 15x20 carpeted dining room, 2 bedrooms, large kitchen, also a large studio, could be used for extra bedroom or hobby. Asking $39,000. 642-5101.

MOVE — IN — ABLE
2 BR. full bsmt home with sea-view, close to famous Qualicum Beach. Easy financing, quick possession. Asking $19,500. RUSS McDOWELL, 386-3231 or 382-7930 Block Bros. Realty.

NORTH OF COURTENAY, WATERFRONT acreage, cobble stone and sand beach, treed. 800 ft. $28,500. More available. 383-7255 or 592-7551.

CONTRACTORS — 4 CONSECUTIVE lots, water, sewer, seaview, treed, on paved road. All lots 70x105. All for $11,000. Phone 743-2318.

SHAWNIGAN LAKE
Nicely treed property on the end of Garter Rd. 150 feet to lake access, best offer taken. (Terms.) 383-2498.

PRIVATE, SECLUDED 10 ACRES partially cleared with view. Quamichan Lake area. Phone 746-5514 Duncan.

DUNCAN AREA
New 3-bedroom home on paved road, 3 miles south of Duncan. Phone 746-7597 or 748-8344.

290 FARMS FOR SALE and WANTED

27 SECLUDED ACRES SOUTH OF Duncan. Hay, pasture and park land. Year round creek. New 2-bedroom, full basement home. Good drilled well. Cattle, horses and equipment included. $59,500. Owner, P.O. Box 1662, Victoria, B.C.

SMALL FARM
10 acres with modern 4-bdrm home. Close to white, sandy beach. $24,900 (with $7,500 down). Mr. Shaver, 386-7721, Investors' Realty.

SELL

IT

FAST

WITH A

CLASSIFIED AD

DIAL 386-2121 NOW

8 a.m. - 5 p.m.

293 GULF ISLANDS PROPERTIES

HALF ACRE WATERFRONT RETIREMENT INVESTMENT
Just 30 minutes south of Nanaimo, yet offering all the privacy that nature can provide. Coho Cove Estates on B.C.'s famous Gulf Islands, offers ½ to 1 acre choice lots with beach access and free moorage for only $25 down and $25 per month. Only $2,500 buys a park lot with the whispering pines and the tang of the sea. Fish from your doorstep on a half-acre wooded waterfront lot for $64 down and $64 per month. Take the first step now! For brochures and information phone or write Glen Galloway c/o Nanaimo Realty Co. Ltd., Box 518, Nanaimo, B.C. or phone 754-2311 or eves. 758-5537.

BEAUTIFUL SALT SPRING
Over 1 acre with an exceptionally well built home in a picture setting! Treed property and 128 ft. of Lakefront! Small dock and float with diving board. Exciting bass and trout fishing. Summer cottage on property. Main home is three bedrooms. Large fireplace in both the large living room and the high rec. room. Unusually higher than standard wiring and plumbing. Open to offers on the asking price of $46,500.
To view call:
386-1341 G. Williscroft 24 hr. serv.
A. E. LePage Boultbee Sweet Ltd.
Hillside Shopping Centre

EXCEPTIONAL
By owner, North Pender Island, new 2-bedroom home, large living room, wall-to-wall carpet, fireplace, modern kitchen, 2 finished rooms in basement, on 12 acres of land ¾ cleared. Approximately 7,000 sq. ft. new warehouse, insulated, office plus storage and other outbuildings. Has been successfully operated as a building supply business. Ideal for semi retired or willing to work couple with other additional ideas. Seclusion, privacy with income. All for only $69,500. Terms considered. For appointment and information call after 5 p.m. and weekends, 383-9832.

SAANICH PENINSULA
12-ACRE ORCHARD
Revenue producing apple orchard all young trees (3000) Mac's, Spartons and Delicious. Packing shed, polisher, bins, boxes and large irrigation pond included. Plus a quality built, 4-yr.-old split level full basement home with panoramic views.
For complete information and appointment to view, call:
385-3435 AL VICKERS 652-2266
P. R. BROWN AND SONS LTD.

NORTH PENDER ISLAND
$5,500
Secluded treed lot in up and coming area. Water available. High location. For further information call TED SMYTH, 477-5617 or CANADA PERMANENT TRUST, 386-1361.

GABRIOLA ISLAND, 10 ACRES OCEAN VIEW, $40,000; 25 ACRES OCEAN VIEW, $85,000; 5½ ACRES OCEAN FRONT AND VIEW, $19,000. PHONE 477-3003.

293 GULF ISLANDS PROPERTIES

PENDER ISLAND, 1.17 AC. $38,500. Beautiful view of islands and water, perfect retirement home, 3 yrs. old, 2 lge. BRs, full basement, electric heat, LR 17x26 with rsd hearth heatilator F.P. DR 12x8', 1150 sq. ft. V.L.A. built. Good drilled well. Close to golf and fishing.
384-4962 D. L. Macdonell 388-5555
B.C. Land, 922 Gov't. St.

WISE ISLAND
Attractive seafront lot (No. 11) in small bay, anchorage close by. $9500.

PENDER ISLAND
Lakefront lot on Tiller Crescent on Buck Lake in Magic Lake Estates. Serviced. $7500.
Call Pat Hope 388-5555 anytime
B.C. Land 922 Government St.

GALIANO ISLAND
Beautiful lot, approximately 1 acre with access to ocean, fully serviced. $12,000. 382-8361.

PROPERTY FOR RENT OR rent to own, South Salt Spring Island area, interior view property. 384-7647 or 382-4228.

NOTICE TO CREDITORS AND OTHERS
HERBERT ARTHUR NAPPER, DECEASED.
NOTICE is hereby given that creditors and others having claims against the estate of Herbert Arthur Napper, deceased, should give notice thereof in writing to Patrick J. Sinnott, of Suite No. 201 Broughton Building, 1012 Douglas Street, Victoria, British Columbia, not later than August 25th, A.D. 1972, after which time the Executor intends to distribute the estate of the said deceased among the parties entitled thereto, having regard only to the claims of which notice has been received.
PATRICK J. SINNOTT
Executor and Solicitor

TENDERS FOR HAULING STEEL PIPE
Sealed tenders will be accepted by the Greater Victoria Water District up to 11:00 a.m., Tuesday, August 15th, 1972, for the hauling from B.C. Metals, Vancouver to Goldstream, and the unloading at Goldstream of approximately 240-40 foot lengths of 52-inch diameter steel water pipe, weighing about 225 pounds per foot.
The pipe is lined and wrapped with enamel and must be handled and supported at all times with extreme care. The successful tenderer will be required to make good any and all damage to the pipe.
The lowest nor any tender not necessarily accepted.
Greater Victoria Water District
479 Island Highway,
Victoria, B.C.

NOTICE TO CREDITORS
IN THE MATTER OF THE ESTATE OF MARGARET HENRY FINDLAY, formerly of No. 41, 1315 Craigflower Road, in the City of Victoria, British Columbia, deceased.
NOTICE IS HEREBY GIVEN that creditors and others having claims against the estate of the above deceased are hereby required to send them to National Trust Company Limited, 1280 Douglas Street, Victoria, British Columbia, Executor, before the 28th day of August, A.D. 1972, after which date the Executor will distribute the said estate among the parties entitled thereto having regard only to the claims of which it then has notice.
National Trust Company, Limited
Executor
By its Solicitors
Messrs. Achtem & Laughton
Victoria, B.C.

NOTICE TO CREDITORS AND OTHERS
IN THE MATTER OF THE ESTATE OF HENRY WILLIAM JAMES DAVIS, late of 582 Marifield Avenue, Victoria, B.C. Deceased.
NOTICE IS HEREBY GIVEN that Creditors and others having claims against the estate of the above-named deceased are hereby required to send them to the Executor, CANADA PERMANENT TRUST COMPANY at 1125 Douglas Street, Victoria, B.C., before the 29th day of August, A.D. 1972, after which date the Executor will distribute the said estate among the parties entitled thereto, having regard only to the claims of which it then has notice.
CANADA PERMANENT TRUST COMPANY
Executor
By its Solicitors
MESSRS. HORNE, COUPAR & MACMINN

SEALED TENDERS
Submitted in the envelope provided will be received by the undersigned up to 2 p.m., P.D.S.T., Tuesday, August 22nd, 1972, for the following woollen clothing (approx. quantities):
274 Tunics/Jackets
1,008 Trousers
for use by various branches of the Correctional Institutional Service.
Deliveries are required as soon as possible and details of requirements, specifications and conditions may be obtained upon application to the Office of the Purchasing Commission at 525 Superior Street, Victoria, British Columbia, or 561 West 12th Avenue, Vancouver, British Columbia.
Samples of uniforms will be made available for inspection and may be seen at the Purchasing Commission, 561 West 12th Avenue, 879-7531.
A performance bond amounting to 5% of the tender, in the form of a certified cheque on a Chartered Bank in Canada made payable to the order of the Minister of Finance, will be required to be forwarded at the time of tender.
The lowest or any tender will not necessarily be accepted.
Tenders will be opened in public at the time stated above, in the office of the Purchasing Commission, 561 West 12th Ave., Vancouver, British Columbia.
T. L. Vardy,
Acting Chairman,
Purchasing Commission,
Parliament Buildings,
Victoria, British Columbia

Duncan Receives Hot News Flash

By KLAUS MUENTER
Colonist Correspondent

DUNCAN — "CKAY is experiencing a minor fire — would someone please call the fire department because I can't use the phone."

Several blocks from the Duncan radio station, a startled RCMP guard, Art Gagnon, picked up the calm but firm plea by news announcer Bruce Payne and within four minutes Duncan's volunteer fire brigade was on the scene to quell a $1,500 blaze which could have destroyed an entire city block.

Payne, 26, was making the 6 a.m. news Friday when he was placed in the hot seat. He said the lights went out as he delivered the broadcast but he kept on with his job until he heard crackling and smelled smoke.

Investigating, he found the room behind him full of flames and the phones dead — then he returned to the mike to call for help.

Duncan fire chief Vern Jones said if the alarm had been turned in 10 minutes later, the whole business block — 15 businesses — would have gone up in flames.

The station resumed broadcasting about 45 minutes after the fire had been struck out.

The fire is believed to have been the result of an electrical short circuit. It destroyed the news room and swept through the attic and out the roof of the building, but caused little structural damage.

Mv Kulleet Clunks Ferry Slip

GABRIOLA ISLAND — This island's ferry, the MV Kulleet, knocked out a set of pilings and ran aground here Friday — the latest in a series of mishaps that have plagued the new vessel.

A footpassenger waiting on shore said people watching the ferry dock couldn't believe what was happening.

"It was approaching the landing on a slight list as if it had been loaded wrong," said David Parkin.

"It seemed as if the port engine went crazy. The ferry hit one set of pilings, then veered off to the right toward the rocks."

After the Kulleet hit the shore it was backed off and eventually docked.

Crews checked the hull for damage before returning on the next run to Nanaimo.

The new ferry has been dubbed the "Flying Flounder" by regular users.

Tuesday it was out of commission for more than two hours when a shear pin bent instead of shearing. Thursday morning it was running more than 20 minutes behind schedule.

The 26-car ferry is propelled by two independent engines at the rear corners of the hull. There is no rudder.

Highways district engineer John Morris said Friday's mishap was due to steering problems, and that the accident had not hindered ferry service.

"We may find it necessary to use a small tug to assist the Kulleet in and out of the Gabriola slip," he said.

New pilings to replace those damaged by the Kulleet would be driven as soon as possible, Morris said.

Loffmark Letter 'A Pointed Snub'

PORT ALBERNI — "A very pointed snub" and "a masterpiece of brevity" were the words used by Ald. Harry Webster to describe a recent letter from Health Minister Ralph Loffmark.

Webster
. . . cites costs

Loffmark was replying to a request from city council that the province give financial aid to patients who must be transferred from hospitals in outlying areas to larger medical centres, such as Victoria or Vancouver.

Loffmark's reply, said Webster, amounted to a little more than "thank you for your letter."

Ald. George McKnight agreed, saying people who have to use this service are often the ones who — due to their illness — are least able to pay.

Vancouver's Dockmen May Shut Port To Meet

VANCOUVER (CP) — Vancouver's longshoremen have been asked to attend an emergency meeting Monday which would freeze port activity.

The meeting was called after a mass "resignation" Monday by the regular work force on the docks. The resignations were to have taken effect Monday morning, but have since been withdrawn.

Contract deadline is July 31, and Ed Strang, president of the Maritime Employers' Association said Friday that talks are not moving well.

Two Robbers Face Prison

NANAIMO — Two men have been handed prison terms on charges of armed robbery.

Michael Edwards, 28, and Thomas Lucas, 32, both of Nanaimo, were charged earlier this month with the holdup of Clark's Grocery Store, Nicol and Milton Streets, July 19, and stickup of Northbrook Home Service centre the following night.

Police said an air pistol was taken from the store and about $228 in change from the service station.

Both men pleaded guilty to the charges when they were brought to court earlier this month.

Provincial Court Judge Stan Wardill sentenced Edwards to eight years in the penitentiary on the two counts of armed robbery. Lucas fas given six years for his part in the two incidents.

At the grocery store, a man was slightly injured by his assailants, one of whom carried a large kitchen knife.

The night attendant at the service station was held at gun point while the cash register was cleaned out.

MULLINS MARINE
YAMAHA
60CC to 250CC
925 YATES STREET

LUNDS
926 Fort Street
AUCTION
TODAY, 9:30 a.m.
CONSIGNED
FURNISHINGS—RUGS
"VIKING" 3½ H.P. OUTBOARD MOTOR
Approx. 4 yrs., used very little
DELUXE BANK POOL TABLE
TOOLS
Skil Saw and small hand tools, PAINT SPRAY, SMALL TABLE SAW, LARGE MODEL AEROPLANE, MAJOR APPLIANCES, GARBAGE BURNER and MANY SMALL LOTS
View Today from 8 a.m.
LUNDS AUCTIONEERS & APPRAISERS PHONE 386-3308

PUBLIC NOTICE
ABANDONDED CARS TO BE RECLAIMED OR SOLD

The following cars impounded as abandoned on City streets will be sold or otherwise disposed of by the City unless claimed and costs paid by owner, within five days of this notice.

No.	Year	Make	Color	Licence No.
1	1958	Oldsmobile	Green	AFE 089
2	1955	Buick	Brown and White	AJG 173
3	1959	Pontiac	Green	ABS 419
4	1955	Chevrolet	Green	GFC 508
5	1958	Austin	Blue	
6	[illegible]	Simca	Black	SGA 665
7	1951	Chevrolet	Blue	ABF 765
8	1963	Vanguard	White and Blue	AEC 777
9	1954	Pontiac	Light Brown	BBG 141
10	1957	Mercury	Red and White	127-140

SALE OF ABANDONED CARS
If not claimed by the above date, these cars will be sold to the highest bidder. In anticipation of this, the undersigned will receive bids on these vehicles up until noon on Friday, August 4, 1972. All vehicles in poor condition, suitable for parts only.
Bid forms may be obtained from this office, or from the Works Clerk, City Yard, Garbally Road, at which location these vehicles may be seen. No transfers will be given.
City Hall, G. F. Sharpe,
Victoria, B.C. City Purchasing Agent

FISH AND WILDLIFE BRANCH
NOTICE TO HUNTERS

All persons residing on Vancouver Island and adjacent Islands (Game Management Area No. 1) who are 14 years of age and who intend to apply for a hunting or firearms licence this year, and, all persons 15 years of age and older applying for a hunting licence for the first time, or, all persons aged 15 to 18 applying for a firearms licence, who have not held a British Columbia hunting licence; who have not completed the Hunter Training, Conservation and Outdoor Safety examinations, should make written application for the course and examination, to the

FISH & WILDLIFE BRANCH, COURTHOUSE, NANAIMO, BRITISH COLUMBIA

as soon as possible.

Applicants will be advised of the date and location when a course and examination will be held in their area.

J. HATTER,
Director,
Fish and Wildlife Branch.

CUBBON ON COOK SALE

PLYWOOD
4 x 8 x ¾"
Sen-L-C 21.95
Rot. Mahog. 12.75
Rib. Mahog. 15.75
Elm SOLD OUT
Walnut 28.95

Mahogany
4'x8' Sheets
Cottage Grade
2.49

CORRUGATED PLASTIC PANELS
26x72 99c
26x96 1.29
26x120 1.69
26x144 1.99
Green, Yellow, White

PANELING
4x8
Prefinished
Neo Teak 4.95
Ash 5.95
Eastern Oak 5.95
Husky White 5.95
Scotch Cedar 5.75
Western Walnut 5.95
Neo Walnut 5.29
Pecan 4.95
No. 1 Rosewood 11.95
Eldorado Oak 4.95
Rosewood 5.95
Walnut Fancy 11.95
Aspenite (not prefin.) 3.49
Peace Pine 4.95
Polar Board 3.99

GYPROC
4'x8'—⅜"
Sugg. Retail 2.85. SALE 2.49
Other Sizes in Stock at Competitive Prices.

3' BASKET WEAVE FENCE
The best fence for keeping your wife and neighbors happy, and its easy to build. 4x4 posts, ½ x 6 boards, galv. nails and 2x2. Per lin. ft. Price per 50' section. 59c

PAINT SALE
Red, green, brown stain, Gal. 2.79
Exterior Latex, Gal. 3.79
Exterior Oil Paint, Gal. 3.99
Interior Latex, Gal. 3.95

Impregnated Sheating
4x8, Reg. 2.72. SALE 2.19

TRAILER PANELS
NO GROOVES
Arctic white 4.29
Teak 5.49
Galaxy 4.19
Distress 5.49
Snowflake 4.99

LUMBER SHORTS
2"x2" 6 foot (6 pces.) 1.62
2"x3" 6 foot, each 36c
2"x4" 6 foot, each 49c
2"x6" 6 foot, each 72c
2"x8" 6 foot, each 96c
2"x10" 6 foot, each 1.20
2"x12", 6 foot, each 1.44
1"x1" 6 foot, (12 pces.) 1.75
1"x2" 6 foot, (12 pces.) 2.04
1"x3" 6 foot, (6 pces.) 1.38
1"x4" 6 foot, (6 pces.) 1.62
1"x6" 6 foot, (4 pces.) 1.44
1"x8" 6 foot, (4 pces.) 1.92
1"x10" 6 foot (4 pces.) 2.40

ARBORITE AND FORMICA
4 x 8
11 COLOURS
Reg. 18.95
$12.95

Cement 1.85
Concrete Mix 1.69
Topping Mix 1.69
Mortar Mix 1.69

SUNDECK COATING KIT
GUARDECK NEOPRENE-HYPALON SYSTEM
• Kit covers up to 250 sq. ft.
• Grey, Green, Gold.
• 2½ gal., Neoprene tough rubber base.
• 2½ gals Hypalon
• 1 gal. Special Thinner
• 2 Rolls Fibreglas joint tape.
• 25 lbs. Silica granules for non-slip surface.
We believe that a Neoprene-Hypalon combination gives superior waterproofing and longer life. Come in and let us show you how to do it yourself. Easy step-by-step instruction sheets available.
Complete Kit $49.95
Up to 250 Sq. Ft.
We also stock Famous Stretch and Stretchtex Sundeck Coating
CUBBON LUMBER and BUILDING SUPPLIES
1720 COOK 384-8181

FIR PLYWOOD
4x8x5/16 Rough
REG. 3.87
SALE
3.19

CEDAR
PICNIC TABLE KITS
6 Foot Long
Bolts and Nails Inc.
$16.95

CUBBON
• CASH • CHARGEX • CHARGE • BUDGET
LUMBER AND BUILDING SUPPLIES
1720 COOK STREET (Open Fri. 'Til 9 p.m.) PHONE 384-8181

ICCO

RIP KIRBY

BLONDIE

MARY WORTH

HI and LOIS

KERRY DRAKE

ARCHIE

JUDGE PARKER

LIL ABNER

MORGAN

3M SAFETY MICROF

ICC

RIP KIRBY

BLONDIE

MARY WORTH

HI and LOIS

KERRY DRAKE

ARCHIE

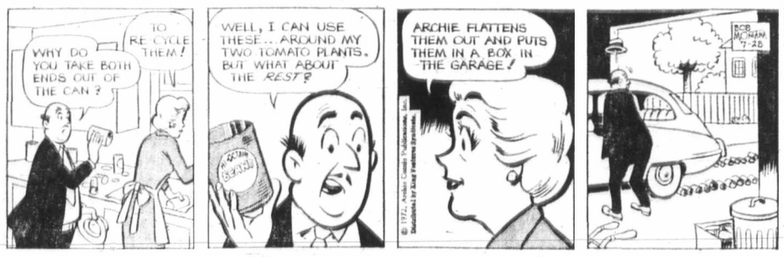

JUDGE PARKER

LIL ABNER

MORGAN

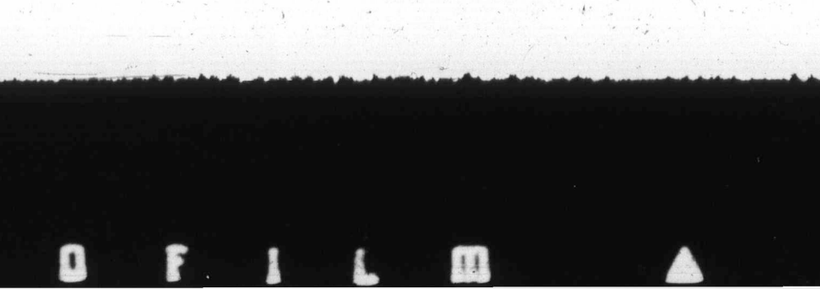

M.V. Chesnut

Waifs Prosper

I think almost every home gardener must have had the experience at one time or another, of running across a self-sown seedling plant in his garden. Usually this discovery occurs during a spell of weeding, when the sharp-eyed wielder of the hoe notices a strange little plant spring up among the chickweed and plaintain and shepherd's purse.

On closer examination, the stranger turns out to be a "volunteer" from seeds scattered the previous year by one of the cultivated plants or shrubs in the garden.

I have always been impressed by the exceptionally sturdy development of these self-sown seedlings. I know that in my own garden, the volunteer forget-me-nots, snapdragons, polyanthus primroses, salvia, tomato plants and California poppies are always stronger and more vigorous than the same plants sown from seeds carefully sown and lovingly tended under protected conditions.

The old natural law of the survival of the fittest may have something to do with this — only the strongest seeds survive the winter exposure while the weaklings perish — but it seems to me a more likely reason for the strong germination and extraordinary vigor of these "waifs and strays," is the timing of the sowing.

When a plant is permitted to ripen and scatter its own seed, it chooses the ideal time of the year to do its sowing; moreover, the seed it sows is fresh, yet fully matured and ripened. Man's method—harvesting the seed while it is still in the pod or capsule and perhaps not completely matured, and storing it through the winter to sow in the spring — is essentially artificial.

While nature sows her seeds as soon as they are ready, she provides many of them with a built-in protective device. Some of the more tender kinds would be killed if the seeds germinated right away and the seedlings were forced to endure harsh winter weather while still in the tender seedling stage; these are equipped with a timing gadget in the seed — an internal chemical which holds the seed dormant throughout the winter.

These kinds germinate strongly in the spring after being exposed to frost through the winter, and upon receiving the signal from the warming soil that it is safe to emerge. These seeds need their winter exposure, and they never do as well when harvested in the fall and stored cosily in the seedman's shop all winter.

Other plants of a hardier nature will germinate their seeds within a few days when self-sown. With these, though, nature drops the seeds early enough for the little plants to become sturdy and nicely established before the frosts and gales of winter arrive.

Taking a tip from nature in this regard, I think it is a good idea to make a few sowings of flower seeds throughout the late summer and fall, at about the time the ripe seed is ready on established plants. A few kinds which do well from such naturally timed sowings are clarkias, California poppies, Iceland poppies, cornflowers, snapdragons, sweet alyssum and coreopsis.

★ ★ ★

Most of our shrub seeds and berries do well from a late summer sowing too, although many of these won't germinate until next spring. Take your cue from the seed capsules on the parent plant — when the berries are falling, or when the seed pods are cracking open, it is time to get those seeds into the ground.

Polyanthus seed, too, will germinate strongly from a summer sowing, but only if you use fresh seed, gathered yourself or scrounged from a neighbor's plants. Seed purchased now from a garden shop will be a year old, and germination will be erratic and spotty.

If you must buy your primrose seeds, buy them in late winter or spring and sow it immediately. At that time it will probably be about seven months old — not as good as fresh seed, but not as poor in germination as year-old stuff.

JAMES BACON Takes Part in Weird Experiment

Marilyn Monroe 'Reappears'

HOLLYWOOD — It was like something out of **Bridey Murphy** the other day as **Korla Pandit** put a young cocktail waitress into a deep trance and she assumed the identity of **Marilyn Monroe**. Eerily so. Many of you may remember Korla from the early days of television when he played the organ in a program that cast quite a hypnotic spell on audiences the world over. In recent years, he has delved deep into the science of what he calls induction. He shuns use of the world hypnosis.

"I do it strictly on a spiritual plane," says the turbaned native of New Delhi. "I help people relieve themselves of emotional strain. But what happened with this girl is a first. It startled me. She not only became Marilyn Monroe, but also **Jean Harlow** — two different personalities." The girl is 25-year-old **Patty Vinas**, a waitress at the Union Plaza hotel in downtown Las Vegas.

★ ★ ★

Patty heard Korla expound his views on induction on a Las Vegas radio show. She sought his help for an overweight problem. "When I put her under the first time, she said she was Marilyn Monroe. Then she said she was Jean Harlow. I didn't know either Marilyn of Jean so I could not assume whether she took on any of their personalities." Leaving Las Vegas, he told some friends in Hollywood about the incident. One of the friends suggested that I be called in since I had known Marilyn well. Then followed a slight hassle in finding the girl whose name Korla had forgotten, but he found her and brought her to Beverly Hills.

Before he started to put her under, Korla confessed that he didn't know what would happen. "I don't know whether she will do it again." But after five or 10 minutes of inducing her to relax, she was under. For a brief moment she said she was Jean Harlow and then with a complete change of personality, she said she was Marilyn Monroe.

★ ★ ★

To anyone who had ever known Marilyn closely, as I had, the effect was weird. A skeptic might say that she was a skilled actress who had studied Marilyn's movies. If that's so, then she had better put down that tray and come to Hollywood because she's the new **Bette Davis** or **Vivien Leigh**. As Marilyn, she assumed the sweetness that distinguished the real article from all the other blondes who invaded the movies before and since.

With Korla and I both questioning her, she talked of that fateful day 10 years ago this August 5 when Marilyn's life ended in what police called an overdose of sleeping pills. "I didn't kill myself," she kept saying over and over. "I don't remember taking any pills only drinking some Scotch.' She also talked of a mystery man whom she loved and who loved her. "He was angry at me because of my drinking," she said. "He got so mad at me, he slapped me. I know he didn't mean to but he hollered at me and he slapped me. I locked him out of my room. I didn't drink that much. Just a few drinks when I came home from work — just enough to relax me."

★ ★ ★

Any direct questions aimed at finding out the identity of the man were answered thusly: "I will never tell who he is. It would hurt him. I know it would hurt him." Pandit asked if the man were alive. "Yes," said the Marilyn-like voice. "I know because else I would have seen him." At the time of Marilyn's death, there was much speculation about mysterious phone calls from a lover; but never any talk of a man actually in the house prior to her death.

★ ★ ★

When she was not talking about that night, she would lapse into a self-confession mood. "I never had any regrets for what I did although I know it offended many people. If I had it to do all over again, I'd do the same things but maybe differently. It's like cooking chicken. Maybe the first time you fried it, the next your roasted it. And if you were to do it again, maybe you would bake it."

To my remark that I didn't think Marilyn was that domestic, she answered: "But I am. I wanted to be a good wife; to have babies. I think I would have been happier."

★ ★ ★

Korla has his own theory about how a young girl, originally from San Anegio, Tex., who was only 15 when Marilyn died and whose only memory of Jean Harlow was seeing **Carroll Baker** play the famed platinum blonde in a movie, can assume these identities.

"Look at the miracle of electronic tape on television. This tape captures a signal from the air and preserves it to reproduce as it live days, weeks, months or years later. I believe that these spirits are wandering around in space and there are certain people who can tune them in just like a good receiving set." Well, this is the era of the occult. And you had to watch this young girl do Marilyn Monroe as she really was not as the nightclub mimics caricature her. It was weird.

Saturday's Child

By STAN DELAPLANE

An organic summer day. We had lunch (organic peanut butter sandwich) with a lady who did the natural childbirth thing a month ago.

Had the baby in front of the fireplace. Two candles flaming on either side. Assisted by the papa. And a midwife who uses a little yoga in the process.

She was in labor 16 hours.

But "I wouldn't do it again any other way."

Mother and child doing fine. Papa delighted. Midwife (who had done 150 such births) justly proud.

Thus we are back where we started. My grandfather and grandmother were born at home. So were all their brothers and sisters.

Nobody went to hospitals in those natural days. They didn't hop off to docotors — the docfor came to them if they thought it was necessary.

We were an organic bunch, but we didn't know it.

★ ★ ★

Moppets are taking over the world. Motivation research people study their habits. So they can sell things to their mamas.

Bottled baby food is lightly salted. It tastes better to mama when she takes a little off the end of the spoon.

"Eat the nice spinach for mommy. Nice baby."

Baby doesn't care for spinach. And hates salted spinach. But it's the only game in town.

★ ★ ★

My younger girl, when still on hands and knees, ate sponges. Kitchen sponges. She ripped off big chunks of them with her sharp new baby teeth.

"Take that sponge away from her! Those cost 50 cents!"

A man can be ruined by a child's exotic appetities.

She didn't salt her sponges. Just crawled over, grabbed them and ate them. They must have been organic sponges, for she grew healthy and full of vitamin energy.

It's been a lively year for tots. Little Paul Ash of Birmingham, England is 13 months. He chewed up his papa's coupon on the football pools.

Papa made him spit it out. Dried it. Scotch taped over the tooth marks. Mailed it.

It won $83,686. A boy with all kinds of luck.

A bunch of tiny smash-and-grab gangsters shook up London toy shops. They did the job with live white mice.

They walked into a toy store run by Dorothy Damper. Dropped a handful of white mice on the floor. While Miss Damper leaped up on the counter, they pocketed three lead soldiers and a toy pistol and took it on the Arthur Duffy.

★ ★ ★

As an old hand with children, I have always believed this kitchy-koo approach is not workable.

"Spare the rod and spoil the child," said grandma, reaching for the stiff ruler. "Pick up those clothes off the floor!"

Any red-blooded child will Murder you. Just for the excitement.

I love my children. But I don't turn my back on them.

★ ★ ★

While bringing up children, I read the baby writers. Outfoxing Spock. Out-smarting Gesell. I went through diapering and teething. How to spoon the left-over carrots off their faces and push it in their tiny mouths.

The great discovery of organic foods had not come. I probably gave them all kinds of unnatural chow.

They did not arrive by natural childbirth but came unnaturally in hospitals. I knew no better.

Still, they've all survived handsomely. And so did I.

PIXies

By Wohl

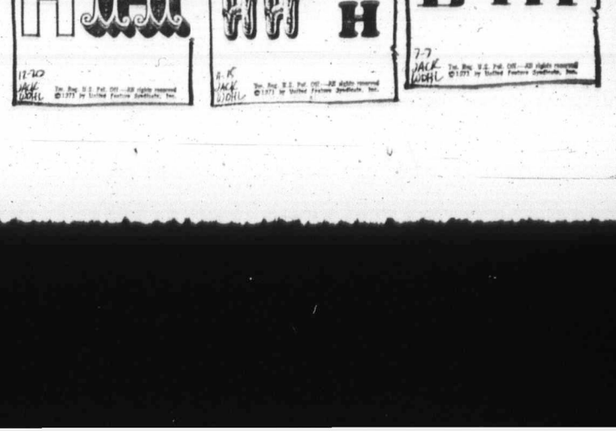

MICROFILM

$68,000 Paid Out In Non-Kidnapping

NAMES in the NEWS

DETROIT — The FBI and police searched Friday for a telephone extortionist who convinced a bank manager to turn over $68,000 in bank funds to gain release of his wife.

The manager's wife was safe at home, had never been held hostage, but had been tricked into not answering the telephone if her husband rang to check on her safety.

Alfred Zukowski, 33, manager of a branch of the Bank of the Commonwealth, told the FBI he received a call from a man Thursday afternoon, demanding $50,000 as the price for release of his wife, Susan, and for not blowing up the bank.

□

OSLO — Defence Minister **Edgar Benson** will arrive in Norway Sunday for a four-day visit, the government said. The defence ministry said Benson would visit military installations at Bergen and Bodoe and confer with defence officials.

□

EDMONTON — A sneaky youngster with nerve conned the Exhibition Association out of a radio. A boy came to the stage after **Lorraine Babiitz** of Barrhead, Alta., had her name selected in the Children's Day draw at the Klondike Days Exhibition. He told officials he was Lorraine's brother and was picking up her prize. Lorraine showed up a few minutes later and advised officials the boy was an imposter.

□

FREDERICTON — Sir Max **Aitken**, chairman of the Beaverbrook Canadian Foundation, has announced a $650,000 contribution to the University of New Brunswick in recognition of the service rendered UNB by its retiring president, **Dr. J. O. Bineen**.

□

OTTAWA — **David Peacock**, director-general of Montreal's national theatre school, has been appointed theatre officer of the Canada Council, it was announced. Peacock will advise the council on policy for the development of Canadian theatre. He will also administer grants to theatre companies and support services.

□

NEW YORK — A painting of a small boy by the Spanish master **Goya**, valued by experts at $2 million to $3 million, has been given to the Metropolitan Museum of Art and went on display this week.

the Bay

HUDSON'S BAY 'POINT' BLANKETS

Woven in England of 100% virgin wool as it was nearly 200 years ago, the Hudson's Bay 'Point' Blanket offers traditional beauty, warmth and durability. These washable blankets never fray or lose the depth of their rich colours. All are pre-shrunk.

2 POINT—throw size. 54"x72", available in multi, gold or green. Each, only 17.99

3½ POINT—single bed, 60"x84". Multi, gold, scarlet, hunter green, reseda, sky blue. Each only 26.99

4 POINT—double bed, 72"x90". Multi, scarlet, hunter green, sky blue, rose, reseda, cinnamon, royal blue, tango, purple. Each, only 31.99

IMPORTED SCOTTISH MOHAIR BLANKETS

75%mohair / 25% wool, approx. 48"x72". Checked patterns of blue, green, red or orange. Fringed end. Soft and warm comfort. Each, only 21.99

Staples, Victoria, Third

PEARSON . . . "World of Pleasure"

HONDA

The No. ONE Volume Dealer

OUT SELLS ALL B.C.!!

In one year—Pearson's has grown from a small "few" motorcycles sales store to become a vast merchandising complex — second to non. In fact, B.C.'s LARGEST DEALER.

238 BRAND NEW Motorcycles

Only at Pearson's — will you see row upon row of gleaming models of all the HONDAS, every color by the score and of course, every model, almost by the dozens!

$193,000 Sparkling HONDAS

VOLUME is our BUSINESS

HONDA "DEMONSTRATOR" SAVINGS

Take advantage of the considerable savings Pearson's is able to offer on the gleaming perfect HONDAS — even if they have a few miles — it's a great opportunity.

104 HONDAS in JULY

"Be a Happy Honda Rider"

HONDA Z50, HONDA C 70M, HONDA SL 70, HONDA CL 70, HONDA CT 90, HONDA ATC, HONDA CB 100, HONDA CL 100, HONDA SL 100, HONDA SL 125, HONDA CB 175, HONDA SL 175, HONDA XL 250, HONDA CB 350, HONDA SL 350, HONDA CL 450, HONDA CB 450, HONDA CB 500, HONDA CB 750

ONLY at PEARSON World of Pleasure

TOTAL DEBT CONSOLIDATION

Complete credit counselling, hoping to be of assistance with any of your other obligations at the same time—in ONE low payment. EASY INSTANT CREDIT

ONE YEAR GUARANTEE

Pearson's exclusive 1 year guarantee gives protection at its finest. We make every effort to ensure that our customers remain our friends — and we'll go to great lengths to justify their trust.

EVERY TRADE WELCOMED

We need selection — every make and model. It's a Pearson policy to try and satisfy everyone's requirements.

HAPPY HONDA POLICY

Just remember — one of the reasons we've grown so rapidly is that we try to be fair, as to price, trade allowance and service. We want you to be happy with us and tell your friends.

NO MONEY DOWN

Our extensive facilities allow us to just about meet every credit requirement possible — Bank terms are available, too!

NO PAYMENTS 'TIL MID-SEPT.

HONDA HELPERS
- Dave Anderson
- Bud Dakin
- Gordon Farncombe
- Greg Pearson
- Ian Rainsford
- John Roland
- Brian Soles
- Rebel

9 to 9 Sat. 'til 6

"British Columbia's Largest Motorcycle Dealer"

PEARSON "World of Pleasure" . . . Ltd.

3588 DOUGLAS • MOTORCYCLE DIVISION • 386-8424 - 382-2232

NEXT RED LION

HOME FASHION EVENT CONTINUES

New things and savings now at the Bay with some of the best buys of the season for your home. Check your 20-page supplement.

the Bay

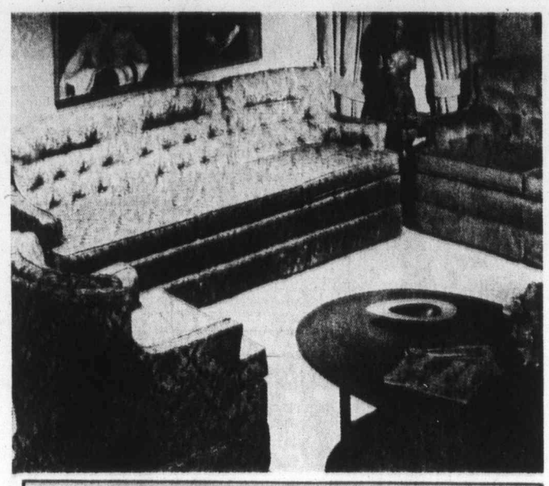

SEMI-ATTACHED BACK SOFA AND CHAIR

The style is traditional. The covering a lively floral print nylon with velvet welt. The colouring is in rich golds to liven any decor. Try this superbly crafted living-room suite for comfort. You'll agree that it's sumptuous and you'll also agree that the price is surprisingly low for such quality and value. Sofa is 87" long and 32½" high. Sale Price $499

Matching Love Seat. Sale $259

3-PCE. SPANISH BEDROOM SUITE BY DEILCRAFT

It's romantic Spanish inspired styling and its quality craftsmanship make this suite one of the most exciting buys for your home today! Come, admire the expert Dielcraft workmanship. Picture it in your bedroom. You'll save when you buy it now. 60" triple dresses, 38" chest and headboard. 3 Pieces, Sale $499

COUNTRY FRENCH OCCASIONAL TABLES

Refreshing new design in a rural interpretation of popular Trina. The mar and stain resistant finish makes each accent table as durable as it is decorative. $99

54" Cocktail Table. Sale, each

22x37" Commode. Each $99

22x37" Lamp Table. Each 114.99

19" Mini Octagonal Table. Each 114.99

Library Unit. Each $179

Furniture, Victoria, Fourth

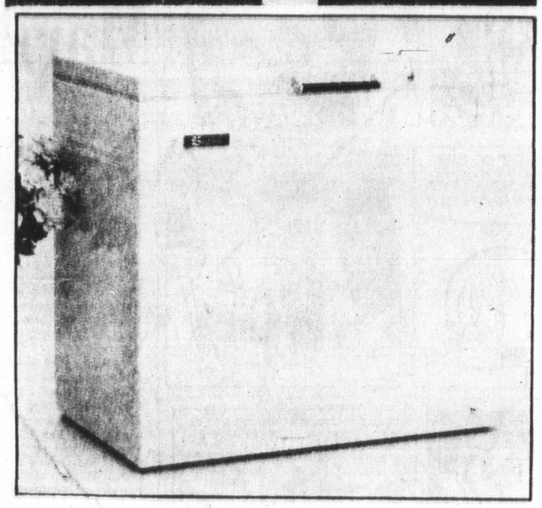

BAYCREST 15.2 CU. FT. CHEST-FREEZER

A real cool value! Your savings only start with the price. Continue year-round. Gleaming white thinwall construction holds a whopping 830 pounds of food! With Zero safe cold control. Has safety signal light, interior light in lid, lock magnetic sure seal gasket, fast-freeze coils. L. 42¼", H. 36", D. 28." WARRANTY: 1 yr. parts and labour. 4 additional years on complete refrigeration system and 5 yr. ($200) food spoilage plan. $199

Major Appliances, Victoria, Fourth

SATURDAY 9:30 A.M. SPECIALS

ON SALE ONE HOUR OR WHILE QUANTITIES LAST. PERSONAL SHOPPING ONLY. NO PHONE ORDERS.

WOMEN'S ASSORTED BRIEFS — Good assortment of briefs in white and some colours. Sizes S.M.L. Limit—Two per customer. Special, each 29¢
Underfashions, Victoria, Second

FASHION SUNGLASSES—All the better to see with on bright, sunny days. Granny and contemporary styles. Limit—One pair per customer. Special, pair 49¢
Fashion Accessories, Victoria, Main

CHILDREN'S SHOES — Washable canvas ties with rubber soles. Assorted colours. Broken sizes. Hurry for this exciting bargain. Special, pair 49¢
Children's Shoes, Victoria, Second

BOYS' SPORT SHIRTS—Long sleeve styles in cool, washable cotton. Plains and prints. Broken sizes. Special, each 99¢
Primary Boys' Wear, Victoria, Main

MEN'S T-SHIRTS — White cotton knits in short sleeve athletic style. Sizes S.M.L. Limit—Three per customer. Special, each 69¢
Men's Personal Furnishings, Victoria, Main

MEN'S NYLON JACKETS — Great style for his leisure pleasure. Zipper front. Assorted colours. Sizes S.M.L.XL. Special, each 9.99
Men's Non-Dress Casuals, Victoria, Main

PART BOX LOTS OF WOOL—Good day to stock up on knitting wool for your fall projects. Assorted colours. Outstanding value. Special, ball 21¢
Knitting Yarn, Victoria, Second

NURSERY FOAM TOYS — Hard washable toys for your children. Soft and cuddly. Limit—One per customer. Special, each 29¢
Toys, Victoria, Third

BRECK SETTING LOTION — Makes your hair easier to set and more manageable to comb out. 8-oz. size. Limit—One bottle per family. Special, each 29¢
Household Needs, Victoria, Main

REPRODUCTION ART PRINTS — 8"x10" reproductions of "old masters". Add to your collections of art prints first thing Saturday. Special, each 22¢
Notions, Victoria, Main

COCKTAIL FORK SET—6 stainless steel forks with red, green or yellow handles. Complete with matching wooden holder. Limit one per customer. Special, set 19¢
Chinaware, Victoria, Third

PURE LINEN TEA TOWELS—24"x36" size in orange, green, gold or blue stripes on a white background. Good drying towels at a special price. Limit—One per customer. Special, each 19¢
Staples, Victoria, Third

BEST BUY BULBS—Stock up now on these economy priced bulbs. Outstanding value at the Bay, Saturday. 40, 60 and 100 watt sizes. Special, each 88¢
Lamps, Victoria, Fourth

VINYL ASBESTOS TILES—A good time to retile your kitchen or bathroom floors. Assorted patterns and colours in these popular easy-to-keep tiles. Limited quantity per customer. Special, each 22¢
Floor Coverings, Victoria, Fourth

LITTLE LEAGUE BASEBALL GLOVE — For the baseball "star" in your family. Well made with tough outer for catching those "fly" balls. Special, each 2.50
Sporting Goods, Victoria, Downstairs

6-8-6 FERTILIZER — Good for all types of plants and lawns. Just watch your garden grow after you've fertilized it with 6-8-6. Limit—One per customer. Special, 8 lbs. 88¢
Garden Shop, Victoria, Second Level Parkade

WOMEN'S HANDBAGS in assorted styles and colours. Special, each 6¢
Baymart Accessories, Victoria, Downstairs

FREE CUSTOMER PARKING IN THE BAY 3-LEVEL PARKADE

You enjoy more shopping services at the Bay . . .
- POST OFFICE, third floor
- PERSONAL SHOPPING SERVICE
- GIFT WRAPPING, third floor
- MAIL ORDER SERVICE, third floor
- PHONE ORDER BOARD . . . 385-1311
- COMPLETE CREDIT FACILITIES, fourth
- CHEQUE CASHING SERVICE, fourth floor
- UTILITY BILL PAYMENTS, fourth floor
- FOOD CATERING SERVICE, Olympic Room
- FREE CUSTOMER PARKING

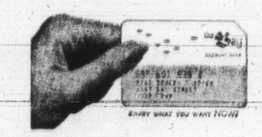

Use your Bay Account, Enjoy those new things now!

Shop by phone 385-1311
Gulf Islands and Island Centres outside Greater Victoria call Zenith 6040 toll free.

Hudson's Bay Company — THERE'S MORE FOR YOU DOWNTOWN

STORE HOURS: 9:30 a.m. to 6 p.m. daily; Thursday and Friday, 9:30 to 9:30 p.m.

The Daily Colonist.

ABOUTV

Week Commencing Saturday, July 29, 1972

ABC Blockbusters. Page 11
Goldwyn Wrong. Page 3

It's the silly season for television, when anything goes on the program schedule. Therefore, AbouTV cleans out its files and presents this picture of losers on The Dating Game—or are they two nuts from The Whiteoaks of Jalna? Actually, Bela Lugosi and Carol Borland come from that year-round TV staple, the vampire movie: to tie, the 1932 Mark of the Vampire.

Many Shows Outright Failures

Saturday, July 29

8 a.m.
4—Funky Phantom
5—Woody Woodpecker
7—Bugs Bunny
12—Bugs Bunny

8:30 a.m.
4—Jackson Five
5—Pink Panther
7—J. P. Patches
12—Scooby Doo

9 a.m.
4—Bewitched
5—Jetsons
7—Globetrotters
12—Globetrotters

9:30 a.m.
4—Lidsville
5—Barrier Reef
7—Hair Bear Bunch
12—Hair Bear Bunch

10 a.m.
2—French Program
4—American Adventure
5—Seafair Parade
7—Seafair Parade
12—Pebbles and Bam Bam

10:30 a.m.
2—French Program
4—Seafair Parade
5—Parade continued
7—Parade continued
12—Archie's TV Funnies

ALL TIMES ARE LOCAL

CHANNELS RESERVE RIGHT TO MAKE LAST-MINUTE CHANGES

11 a.m.
2—French Program
4—Parade continued
5—Parade continued
7—Parade continued
11—News (11:15)
12—Samson and Goliath

11:30 a.m.
2—French Program
4—Parade continued
5—Parade continued
7—Parade continued
11—Consumer Report
12—Josie and the Pussycats

12 noon
2—French Program
4—Golf Tournament
5—Baseball: St Louis at Chicago
7—Monkees
11—Farm, City Forum
12—Monkees

12:30 p.m.
2—French Program
4—Golf continued
5—Baseball continued
7—You Are There
8—Pete's Place
11—Movie: Violent Patriot
12—You Are There

1 p.m.
2—World of Man
4—Football: Giants vs. Chiefs
5—Baseball continued
7—Children's Film Festival
8—Red Fisher Show
11—Movie continued
12—Children's Film Festival
13—Movie: Prairie Pals

1:30 p.m.
2—Klahanie
4—Football continued
5—Baseball continued
6—Please Sir!
7—Festival continued
8—Under Attack
11—Movie: Under Fire (1:45)
12—Festival continued
13—Movie continued

2 p.m.
2—Olympic Trials
4—Football continued
5—Lee Trevino
6—Olympic Trials
7—Lassie
8—Under Attack
11—Movie continued
12—Page 12
13—Movie: Billy the Kid Wanted

2:30 p.m.
2—Olympic Trials continued
4—Football continued
5—Movie: The Frogmen
6—Olympic Trials continued
7—Movie: Voyage to End of Universe
8—Star Trek
11—Movie continued
12—Outlook
13—Movie continued

3 p.m.
2—Olympic Trials continued
4—Football continued
5—Movie continued
6—Olympic Trials continued
7—Movie continued
8—Star Trek
11—Fishing Hole
12—Farm Show
13—Country Record Corral (3:15)

3:30 p.m.
2—Olympic Trials continued
4—Football continued
5—Movie continued
6—Olympic Trials continued
7—Movie continued
8—World Tennis
11—Roller Derby
12—Garner Ted Armstrong
13—Record Corral continued

4 p.m.
2—African Album
4—Nashville Music
5—Movie: Doctor in the House
6—Wrestling
7—Wagon Train
8—Tennis continued
11—Roller Derby
12—True Adventure
13—Record Corral continued

4:30 p.m.
5—Horse Race
4—Outdoor Sportsman
5—Movie continued
6—Wrestling continued
7—Wagon Train
8—Wide World of Sports
11—Miniature Golf
12—Fourth Corner
13—Record Corral continued

5 p.m.
2—Bugs Bunny
4—Movie: Big Jack
5—Movie continued
6—Bugs Bunny
7—Arnie
8—Wide World of Sports
11—Water World
12—Dick Van Dyke
13—Record Corral continued

5:30 p.m.
2—Bugs Bunny
4—Movie continued
5—Juvenile Jury
6—Bugs Bunny
7—News
8—Wide World of Sports
11—Safari to Adventure
12—Arnie
13—Comedy Theatre

6 p.m.
2—Update
4—Movie continued
5—News
6—Jacques Cousteau
7—News
8—Wrestling
11—Star Trek
12—News
13—Jamboree

6:30 p.m.
2—One More Time
4—News
5—News
6—Jacques Cousteau continued
7—David Steinberg Show
8—Wrestling
11—Star Trek
12—Cade's County
13—Jamboree

7 p.m.
2—Olympiad
4—Lawrence Welk
5—Anything You Can Do
6—Jason King
7—David Steinberg continued
8—Rollin' on the River
11—It Takes a Thief
12—Cade's County
13—Horse Cents

7:30 p.m.
2—Par 27
4—Lawrence Welk
5—Let's Make a Deal
6—Jason King
7—Circus
8—Rollin' on the River
11—It Takes a Thief
12—Let's Make a Deal
13—Sign-off

8 p.m.
2—Elizabeth R
4—Movie: Synanon
5—NBC Comedy Theatre
6—Elizabeth R.
7—All in the Family
8—I Spy
11—Rebel All-Stars
12—All in the Family

8:30 p.m.
2—Elizabeth R. continued
4—Movie continued
5—Comedy Theatre continued
6—Elizabeth R continued
7—Mary Tyler Moore
8—I Spy
11—Buck Owens
12—Movie: I Don't Want to Get Married

9 p.m.
2—Elizabeth R continued
4—Movie continued
5—Movie: Americanization of Emily
6—Elizabeth R continued
7—Dick Van Dyke
8—Movie: The Incident
11—Movie: Marriage Go-Round
12—Movie continued

9:30 p.m.
2—Bless This House
4—Movie continued
5—Movie continued
6—Bless This House
7—News
8—Movie continued
11—Movie continued
12—Movie continued

10 p.m.
2—Tommy Banks
4—Ken Berry Show
5—Movie continued
6—Tommy Banks
7—Miss Universe Pageant
8—Movie continued
11—Movie continued
12—Miss Universe Pageant

10:30 p.m.
2—Tommy Banks
4—Ken Berry continued
5—Movie continued
6—Tommy Banks
7—Pageant continued
8—Movie continued
11—Movie continued
12—Pageant continued

11 p.m.
2—News
4—News
5—Movie continued
6—News: Movie: The Incident (11:15)
7—Pageant continued
8—News
11—Roller Derby
12—Pageant continued

11:30 p.m.
2—Movie: It's Your Move (11:35)
4—Movie: Dancing in the Dark (11:45)
5—News: Movie: Forbidden Games (11:45)
6—Movie continued
7—Pageant continued
8—Movie: The Swimmer
11—Roller Derby
12—Pageant continued

12 midnight
2—Movie continued
4—Movie continued
5—Movie continued
6—Movie continued
7—Movie: Ironside
8—Movie continued
11—News: Sports
12—Movie: Captain Eddie

12:30 a.m.
2—Movie continued
4—Movie continued
5—Movie continued
6—Movie continued
7—Movie continued
8—Movie continued
12—Movie continued

Saturday Primetime, Sports, Movies

Saturday, July 29
PICK OF THE DAY

10:00 a.m. — Seattle's annual Seafair parade starts at 10 on two channels and at 10:30 on Channel 5. The hydroplane race which ends Seafair is due Aug. 6 — 5, 7.

12:30 noon — Last time for Pete's Place until Aug. 26—8.

1:00 p.m. — Children's Film Festival repeats the Japanese comedy Skinny and Fatty—7, 12; last time for Red Fisher—8.

8:00 — Elizabeth R ends her run on CBC—7, 12; All in the Family's rerun is the dandy wherein Archie and Edith are alone together—7, 12.

10:00 — The annual Miss Universe pageant—7, 12.

SATURDAY SPORTS

12:00 noon — A complicated but interesting golf event in the PGA team championships—4; baseball, St. Louis at Chicago, joied in progress after the parade—5.

1:00 p.m. — U.S. pro football's annual Hall of Fame game is also the first exhibition of the season: New York Giatns vs. Kansas City Chiefs—4.

2:00 — A CBC two-hour special: the Canadian track and fields Olympics trials—2, 6.

3:30 — The CTV tennis series—8.

4:30 — A Vancouver horse race: the Ascot sophomore stakes—2; CTV Wide World of Sports: the Canadian amateur boxing finals—8.

SATURDAY MOVIES

12:30 noon — Violent Patriot (1959 Medici dubber), Vittorio Gassman. Fair to poor—11.

1:00 p.m. — Prairie Pals (1942 William Boyd western). Poor but again be warned KTVW may bring in new movies at any time—13.

1:45 — Under Fire (1957 war action), Harry Morgan. Poor—11.

2:15 — Billy the Kid Wanted (1941 Buster Crabbe western). Poor—13.

2:30 — The Frogman (1951 war action), Richard Widmark, Dana Andrews. Fair—5.

2:30 — Voyage to the End of the Universe (1964 sci-fi). Poor—7.

4:00 — Doctor in the House (1955 comedy, color), Dirk Bogarde, Kenneth More. Fairly good—5.

5:00 — Big Jack (1949 Wallace Beery action-comedy). Fairly good—4.

8:00 — Synanon (1965 drug-addiction drama, color), Chuck Connors, Edmond O'Brien. Fairly good—4.

8:30 — But I Don't Want to Get Married (1970 romanticomedy, color), Herschel Bernardi, Shirley Jones. Fair—4.

9:00 — Americanization of Emily (1964 anti-war comedy, color), Julie Andrews, James Garner. Fairly good—5.

9:00 — The Incident (1968 subway-terror drama, color), Jack Gilford, Thelma Ritter. Good—8.

9:00 — Marriage-Go-Round (1961 romanticomedy, color), Julie Newmar, James Mason, Susan Hayward. Fairly good—11.

11:15 — The Incident (see 9:00)—6.

11:30 — The Swimmer (off-beat 1968 contemporary drama, color), Burt Lancaster. Fair—8.

11:40 — It's Your Move (1968 caper, color), Edward G. Robinson. Fair—2.

11:45 — Dancing in the Dark (1950 comedy, color), William Powell. Fairly good—4.

11:45 — Forbidden Games (1952 French two-children classic), Brigitte Fossey, Georges Poujouly. Good—5.

12:00 — Ironside (1967 pilot, color), Raymond Buurr. Fairly good—7.

12:00 — Captain Eddie (1945 Rickenbacker air heroics), Fred MacMurray. Fair to poor—12.

Susan Hayward
9 p.m., Channel 11

Richard Widmark
2:30 p.m., Channel 5

CABLE 10 CABLEVISION

VICTORIA'S Community Channel

8 P.M. to 10:30 P.M.

Monday, July 31 Through Friday, August 4

TIME	MONDAY	TUESDAY	WEDNESDAY	THURSDAY	FRIDAY
8:00	B.C. TRAILS "Plant Life and The Stars"	OLD COUNTRY SOCCER "Hibs vs. Hearts"	TAX REFORM '72 "Capital Gains—Part II" —Victoria C.A.'s	FLORAL CREATIONS —Rosemary Worwald	ARTS CALENDAR —Community Arts Council
8:30	TRAILS (con't) —Bud Pauls	THE EMPTY HAND "Karate Instruction"	VICTORIA OUTDOORSMEN "Sailing" —Mike Watton	YOU & THE LAW "London Bobby" —Saanich Police	PROJECT TRAVEL "French Riviera"
9:00	N.F.B. PRESENTS "The Baymen Of Newfoundland"	OUTLOOK	INVESTIGATE "Direct Sales"	CANADIAN FORCES PACIFIC —C.F.B. Esquimalt	OUR WORLD—LETS FACE IT "Diapers, Dishes and Repression"
9:30	BLUE PETER "Royal Safari"	OUTLOOK (con't) —Helen Beirnes	INVESTIGATE (con't) —Better Business Bureau	CANADIAN AEROSPACE HIGHLIGHTS "1867-1967"	OUR WORLD (con't) —C.M.H.A.
10:00	"Princess Anne In Kenya" —British Info. Service	THE ISLAND HOBBYIST Radio-Control Models" —Bob Copeman	YESTERDAY TOWN "Settlement and Colonization" —Van. Museum	AEROSPACE (con't) —Punch, Dickens	OLD COUNTRY SOCCER "Hibs vs. Hearts"

Not Happy With Your Answering Service
FIRE YOURS... Hire Ours!

RECORD-O-FONE
382-9134 ANYTIME
ROSSON ENTERPRISES LTD.

out its
ture of
or are t

Many Shows Outrigl

No Real

HOLLYWOOD (Special) — Many TV programs have travelled the road from summer replacement to regular-season success (a few include Glen Campbell, Johnny Cash and Sonny and Cher) but the chances seem slim for any series following them this year.

Latest ratings show the only summer series that are doing well in the U.S. are the ABC Wednesday-evening tandem of Archie Bunkerish shows, The Super and The Corner Bar.

And they aren't doing all that well. They started out with slightly more than the 30 per cent audience share which is generally considered to make a show successful but have been slipping since.

Outright failures are the Melba Moore-Clifton Davis and Jerry Reed variety hours on CBS. Still to come are ratings on NBC's Bobby Darin program, the Ken Berry variety series on ABC and the Melba Moore successors on CBS — David Steinberg and John Byner.

Most of Steinberg's five-part series has been shown and, while the ratings aren't

Ca

due for anothe
this immediat
Moore-Davis ha
cess with the
nipeg-born Stei
vided a fresh t
and would see
bright future.

The regu
average ratings
the Family we
which would se
it used up all

Sam Goldw
About Star

By DAVE McINTYRE
Copley News Service

HOLLYWOOD — Celebrating their 25th wedding anniversary, Virginia Mayo and Michael O'Shea can take comfort in the fact that Sam Goldwyn was wrong.

"He was opposed to the marriage and told me so," still winsome Virginia said during a luncheon interview. "He wanted me to hold out for Howard Hughes or someone else with a whole lot of money. Obviously, I didn't see it that way."

Goldwyn had a proprietary interest in Miss Mayo at the time. She was under contract to him at the time, and had made a very good impression on the moviegoing public, first opposite Bob Hope in The Princess and the Pirate, then with Danny Kaye in a string of comedies such as Wonder Man, The Kid from Brooklyn and The Secret Life of Walter Mitty.

That was after she had won considerable attention with a well-remembered act called Pansy the Horse, which played the vaudeville circuits, was incorporated in Eddie Cantor's Banjo Eyes on Broadway and, at the time Goldwyn first saw her, was the mainstay of the revue at Billy Rose's Diamond Horseshoe.

It was from that act, by the way, that she got her professional name. She was born Virginia Clara Jones, daugh-

ter of a noted S
paper man. Par
had been devise
family, and whe
listed to play the
she was asked
name.

"They were
new name woul
to think the
changed," she
"That was co
form.

Whether or n
quent change
"O'Shea" was
Virginia's asso
Goldwyn was te
year after she
were married, b
out to be a nic
cause she was
scooped up by
where she proce
a series of top-fl
posite that stud
top-flight leading

She was Gre
light of love in
tio Hornblower.

TAY
CUSTOM BU
BREAKFA
NOOKS
PHONE ANY
384-091

10 p.m.
2—Tommy Banks
4—Ken Berry Show
5—Movie confined
6—Tommy Banks
7—Miss Universe Pageant
8—Movie continued
11—Movie continued
12—Miss Universe Pageant

10:30 p.m.
2—Tommy Banks
4—Ken Berry continued
5—Movie continued
6—Tommy Banks
7—Pageant continued
8—Movie continued
11—Movie continued
12—Pageant continued

11 p.m.
2—News
4—News
5—Movie continued
6—News; Movie: The Incident (11:15)
7—Pageant continued
8—News
11—Roller Derby
12—Pageant continued

11:30 p.m.
2—Movie: It's Your Move (11:35)
4—Movie: Dancing in the Dark (11:45)
5—News; Movie: Forbidden Games (11:45)
6—Movie continued
7—Pageant continued
8—Movie: The Swimmer
11—Roller Derby
12—Pageant continued

12 midnight
2—Movie continued
4—Movie continued
5—Movie continued
6—Movie continued
7—Movie: Ironside
8—Movie continued
11—News; Sports
12—Movie: Captain Eddie

12:30 a.m.
2—Movie continued
4—Movie continued
5—Movie continued
6—Movie continued
7—Movie continued
8—Movie continued
12—Movie continued

Movies

Richard Widmark
2:30 p.m., Channel 5

11:30 — The Swimmer (off-beat 1968 contemporary drama, color), Burt Lancaster. Fair—8.

11:40 — It's Your Move (1968 caper, color), Edward G. Robinson. Fair—2.

11:45 — Dancing in the Dark (1950 comedy, color), William Powell. Fairly good—4.

11:45 — Forbidden Games (1952 French two-children classic), Brigitte Fossey, Georges Poujouly. Good—5.

12:00 — Ironside (1967 pilot, color), Raymond Buurr. Fairly good—7.

12:00 — Captain Eddie (1945 Rickenbacker air heroics), Fred MacMurray. Fair to poor—12.

Many Shows Outright Failures

No Real Contenders for Series Status

HOLLYWOOD (Special). — Many TV programs have travelled the road from summer replacement to regular-season success (a few include Glen Campbell, Johnny Cash and Sonny and Cher) but the chances seem slim for any series following them this year.

Latest ratings show the only summer series that are doing well in the U.S. are the ABC Wednesday-evening tandem of Archie Bunkerish shows, The Super and The Corner Bar.

And they aren't doing all that well. They started out with slightly more than the 30 per cent audience share which is generally considered to make a show successful but have been slipping since.

Cash

Tyler Moore

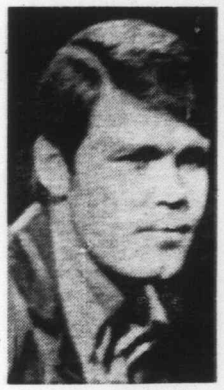

Campbell

Moore

Outright failures are the Melba Moore-Clifton Davis and Jerry Reed variety hours on CBS. Still to come are ratings on NBC's Bobby Darin program, the Ken Berry variety series on ABC and the Melba Moore successors on CBS — David Steinberg and John Byner.

Most of Steinberg's five-part series has been shown and, while the ratings aren't due for another week or so, this immediate follower of Moore-Davis has been a success with the critics. Winnipeg-born Steinberg has provided a fresh touch of humor and would seem to have a bright future.

The regular season's average ratings showed All in the Family well in the lead, which would seem to indicate it used up all of its possible viewers the first time around. But no — All in the Family still is rated No. 1 in summer-time viewing.

In other words, viewers are making it a regular habit to watch each episode not just the first time but in reruns, too.

The rest of the top 10 for the first part of the summer were, in order, Mannix, Bonanza, Mary Tyler Moore, Sonny and Cher, an NBC country-music special called Opryland, Marcus Welby, Medical Centre, Bold Ones and Cannon.

Two of those programs rated badly in their first periods on TV during regular seasons but began to catch on the following summer and became hits during their second seasons — Medical Centre and All in the Family.

Among other series this summer, Bonanza reruns under the name of Ponderosa and Hope-Chrysler drama reruns aren't doing too badly. The Dan Dailey comedy The Governor and J. J. is also in the so-so category.

But the CBS experiment of using the former NBC Thurber comedy My World and Welcome To It is a flop. As when the show first appeared on NBC, the result is good program-bad ratings.

It's not the first time that has happened. Every viewer remembers a show he or she liked very much that lasted only a season or less.

Sam Goldwyn Wrong About Star's Future

By DAVE McINTYRE
Copley News Service

HOLLYWOOD — Celebrating their 25th wedding anniversary, Virginia Mayo and Michael O'Shea can take comfort in the fact that Sam Goldwyn was wrong.

"He was opposed to the marriage and told me so," still winsome Virginia said during a lunchebn interview. "He wanted me to hold out for Howard Hughes or someone else with a whole lot of money. Obviously, I didn't see it that way."

Goldwyn had a proprietary interest in Miss Mayo at the time. She was under contract to him at the time, and had made a very good impression on the moviegoing public, first opposite Bob Hope in The Princess and the Pirate, then with Danny Kaye in a string of comedies such as Wonder Man, The Kid from Brooklyn and The Secret Life of Walter Mitty.

That was after she had won considerable attention with a well-remembered act called Pansy the Horse, which played the vaudeville circuits, was incorporated in Eddie Cantor's Banjo Eyes on Broadway and, at the time Goldwyn first saw her, was the mainstay of the revue at Billy Rose's Diamond Horseshoe.

It was from that act, by the way, that she got her professional name. She was born Virginia Clara Jones, daughter of a noted St. Louis newspaper man. Pansy the Horse had been devised by the Mayo family, and when she was enlisted to play the ringmistress, she was asked to adopt their name.

"They were afraid that a new name would lead people to think the act had changed," she explained. "That was considered bad form.

Whether or not her subsequent change of name to "O'Shea" was responsible, Virginia's association with Goldwyn was terminated the year after she and Michael were married, but that turned out to be a nice break, because she was immediately scooped up by Warner Bros., where she proceeded to make a series of top-flight films opposite that studio's lineup of top-flight leading men.

She was Gregory Peck's light of love in Captain Horatio Hornblower. She danced and sang with Jimmy Cagney in West Point Story. She helped Alan Ladd conquer the West in The Iron Mistress and trailed further into the frontier with Kirk Douglas in Along the Great Divide.

She kicked up her heels in a number of musicals with Gene Nelson. And she billed and cooed with Ronald Reagan in such romantic comedies as She's Working Her Way Through College. There were few of us in that time who didn't have a slight crush on Miss Mayo.

In recent times, she's become more involved with her first love, the stage. She has been touring in Cactus Flower.

HONDA
DISCOUNTS
Demonstrators
World of Pleasure
PEARSON

TAYLOR NOOKS
SALES CORP. LTD.
CUSTOM BUILT BREAKFAST NOOKS
FREE ESTIMATES
PHONE ANYTIME
384-0912

Rent or Rent to Own
1972 COLOR TV
TV
TV
ZENITH
FLEETWOOD
PHILCO
PANASONIC
HITACHI
STEREO Hi Fi
STEREO Hi Fi
1972 COLOR TV SETS
As Low as $16.00* per month
$20.00 A MONTH
IMMEDIATE DELIVERY
CALL NOW
385-2435
STEREO and Components
As low as $8.00* per month
24 HOUR TELEPHONE SERVICE
1821 COOK ST.
Open Friday 'til 9
Mais
CALL 385-2435
For TV or Stereo Rental Information
Furniture and Appliances
"We do sell for LESS . . . out of the high rent district."

Sunday, July 30

8 a.m.

4—This Is The Life
5—With This Ring
7—Day of Discovery
12—Day of Discovery

8:30 a.m.

4—Across the Fence
5—The Answer
7—Oral Roberts
11—News; Sports (8:45)
12—Page 12

9 a.m.

4—Brainsville
5—Insight
7—Tabernacle Choir
11—Old Time Gospel Hour
12—Anchor

9:30 a.m.

4—Youth in Agriculture
5—John Leffler; Davey
6—Sacred Heart
7—Dimension '72
8—Sacred Heart
11—Gospel Hour
12—Cathedral of Tomorrow

10 a.m.

4—Reluctant Dragon
5—Eight Lively Arts
6—Oral Roberts
7—News Conference
8—Oral Roberts
11—All American Kids
12—Cathedral of Tomorrow

10:30 a.m.

4—Doubledeckers
5—Gardening
6—Italian Panorama
7—Face the Nation
8—Italian Panorama
11—Hour of Power
12—This Is Your Bible

ALL TIMES ARE LOCAL

CHANNELS RESERVE RIGHT TO MAKE LAST-MINUTE CHANGES

11 a.m.

4—Bullwinkle
5—Community Workshop
6—It Is Written
7—Look Up and Live
8—It Is Written
11—Hour of Power
12—Channel 12 Preview

11:30 a.m.

2—Pro Soccer
4—Make A Wish
5—Wunda Wunda
6—Garner Ted Armstrong
7—Outdoors
8—Garner Ted Armstrong
11—Ask Your Doctor
12—Face the Nation

12 noon

2—Soccer continued
4—Human Dimension
5—Catch a Wish
6—Crossroads
7—Amateur Athletics
8—Crossroads
11—Scenario of the 70s
12—Amateur Athletics

12:30 p.m.

2—Soccer continued
4—New in School
5—Mr. Wizard
6—A Nice Mix
7—Athletics continued
8—A Nice Mix
11—Rex Humbard
12—Athletics continued

1 p.m.

2—Summer Man Alive
4—Encounter
5—Bugaloos
6—Doctor In the House
7—Athletics continued
8—Doctor In the House
11—Rex Humbard
12—Athletics continued
13—Movie: Trail of Terror

1:30 p.m.

2—Country Canada
4—Issues and Answers
5—Movie: Day The Earth Stood Still
6—Country Canada
7—CBS Tennis Classic
8—Outdoor Sportsman
11—I Believe In Miracles
12—CBS Tennis Classic
13—Movie continued

2 p.m.

2—World We Live In
4—Golf Tournament
5—Movie continued
6—Album TV
7—Kid Talk
8—Album TV
11—Voice of Calvary
12—Movie: Highly Dangerous
13—Movie continued

2:30 p.m.

2—Gardens; Movie: Lost Patrol
4—Golf continued
5—Movie continued
6—Movie: Tammy and the Millionaire
7—Movie: Torpedo Bay
8—Movie: Tammy and the Millionaire
11—The Saint
12—Movie continued
13—Movie: Brand of the Devil

3 p.m.

2—Movie continued
4—Movie: X-15
5—Comment
6—Movie continued
7—Movie continued
8—Movie continued
11—The Saint
12—Movie continued
13—Movie continued

3:30 p.m.

2—Movie continued
4—Encounter
5—Meet the Press
6—Movie continued
7—Movie continued
8—Movie continued
9—Fischer/Spassky Chess
11—Laredo
12—Movie continued
13—Movie continued

4 p.m.

2—Estonian Festival
4—Movie continued
5—People Power
6—Estonian Festival
7—Movie continued
8—Horst Koehler
9—Sesame Street
11—Laredo
12—Kid Talk
13—Revival Fires

4:30 p.m.

2—Estonian Festival continued
4—Movie continued
5—People Power
6—Estonian Festival continued
7—Movie: Tarzan's Savage Fury
8—Question Period
9—Sesame Street
11—Big Valley
12—Animal World
13—True Story

5 p.m.

2—Music To See
4—Action: Inner City
5—Daktari
6—Music To See
7—Movie continued
8—Untamed World
9—Mister Rogers
11—Big Valley continued
12—My World and Welcome To It
13—Patterns for Living

5:30 p.m.

2—Audubon Wildlife Theatre
4—Car and Track
5—Daktari
6—Eddie's Father
7—Movie continued
8—Eddie's Father
9—Electric Company
11—Animal World
12—My Three Sons
13—Sacred Heart

6 p.m.

2—World of Disney
4—Challenge
5—News
6—News
7—Campaign '72
8—News
9—Buttons and His Buddies
11—Movie: Gypsy
12—Campaign '72
13—Insight

6:30 p.m.

2—World of Disney
4—News
5—News
6—Odd Couple
7—Campaign '72 continued
8—Odd Couple
9—Thirty Minutes
11—Movie: Mary, Mary
12—Campaign '72 continued
13—Bible Answers

7 p.m.

2—Action, Cut and Print
4—National Geographic
5—Wild Kingdom
6—Action, Cut and Print
7—N.Y.P.D.
8—Room 222
9—Forsyte Saga
11—Movie continued
12—David Steinberg Show
13—Horse Racing

7:30 p.m.

2—The Super
4—National Geographic
5—Disney
6—The Super
7—Movie: Funeral in Berlin
8—Mod Squad
9—Forsyte Saga
11—Movie continued
12—David Steinberg continued

8 p.m.

2—Justice
4—FBI
5—Disney
6—Justice
7—Movie continued
8—Mod Squad
9—Firing Line
11—Movie continued
12—Mannix

8:30 p.m.

2—Justice continued
4—FBI
5—Jimmy Stewart
6—Justice continued
7—Movie continued
8—Kreskin
9—Firing Line
11—Movie continued
12—Mannix

9 p.m.

2—The Odyssey
4—Movie: Moituri
5—Bonanza
6—The Odyssey
7—Movie continued
8—Flight of Arctic 7
9—Masterpiece Theatre
11—Scenario of the 70s
12—Movie: Spencer's Mountain

9:30 p.m.

2—Odyssey continued
4—Movie continued
5—Bonanza
6—Odyssey continued
7—Cade's County
8—Special continued
9—Masterpiece Theatre
11—Ask Your Doctor
12—Movie continued

10 p.m.

2—One Northern Summer
4—Movie continued
5—Bold Ones
6—One Northern Summer
7—Cade's County
8—Mannix
9—Evening at Pops
11—News
12—Movie continued

10:30 p.m.

2—Weekend
4—Movie continued
5—Bold Ones
6—Weekend
7—Towards the Year 2000
8—Mannix
9—Evening at Pops continued
11—Garner Ted Armstrong
12—Movie continued

11 p.m.

2—News
4—Movie continued
5—News
6—News; Movie: The Swimmer
7—News
8—News
11—News; Signoff
12—Movie continued; News

11:30 p.m.

2—Movie: Mr. and Mrs. Smith
4—News
5—I Spy
6—Movie continued
7—Movie: Harum Scarum
8—Journal International
12—Movie: Harum Scarum

12 midnight

2—Movie continued
4—Movie: Flat Top
6—Movie continued
7—Movie continued
8—Wrestling (11:45)
12—Movie continued

12:30 a.m.

2—Movie continued
4—Movie continued
6—Movie continued
7—Movie continued
8—Wrestling
12—Movie continued

Sunday Sports, Primetime, Movies

Sunday, July 30

PICK OF THE DAY

4:00 p.m. — A CBC hour special about an eight-day Estonian world festival in Toronto—2, 6.

5:00 — Music to See: Bartok—2.

6:00 — World of Disney repeats the hilarious hour in which Goofy tries every sport imaginable and goofs every one—2.

7:00 — Action, Cut and Print: how the movie The Rowdyman was made—2, 6; the National Geographic rerun is about Holland's fight against the sea—4; more of the Forsyte Saga—9; another of the rib ticklers from the funniest summer show, with David Steinberg—7, 12.

7:30 — Disney again (see 6:00)—5.

8:00 — Margaret Lockwood's interesting Justice series — 2, 6; William Buckley has more to say on Firing Line — 9.

9:00—Eighth in the Odyssey series — 2, 6; CTV repeats one of its Artic 7 series about Canadian youngsters roaming the world — 9; PBS ends the Spoils of Ponyton series — 9.

10:00 — Again, Ferrante and Teicher with the Boston Pops — 9.

SUNDAY SPORTS

11:30 a.m. — Pro soccer: Atlanta at Montreal — 2.

12:00 noon — A Russia-U.S. junior track and field meet — 7, 12.

1:30 p.m. — More from the CBS tennis series — 7, 12.

2:00 — And more from the PGA team golf championships — 5.

3:30 — A Fischer-Spassky chess report — 9.

5:30 — The series Car and Track returns — 4.

SUNDAY MOVIES

1:00 p.m. — Trail of Terror (1943 western). Poor — 13.

1:30 — The Day the Earth Stood Still (1951 sci-fi), Patricia Neal, Michael Rennie. This may be the best sci-fi film ever made — 5.

2:05 — Highly Dangerous (1951 action), Marius Goring. Fair — 12.

2:15 — Brand of the Devil (1944 western). Poor — 13.

2:30 — Tammy and the Millionaire (1967 clips from the TV series), Debbie Watson. Poor — 6, 8.

2:30 — Torpedo Bay (1964 war action), James Mason. Fair — 7.

2:45—Lost Patrol (1934 war drama), Victor McLaglen, Boris Karloff. Still good—2.

3:00 —X-15 (1961 air action-drama, color), Charles Bronson, Mary Tyler Moore. Fair — 4.

4:30 — Tarzan's Savage Fury (1952 Lex Barker). Fair — 7.

6:00 — Mary, Mary (1963 romanticomedy, color), Debbie Reynolds, Michael Rennie. Fair — 11.

7:30 — Funeral in Berlin (1967 spies, color), Michael Caine. Good — 7.

9:00 — Morituri (1965 war action, color), Yul Brynner, Marlon Brando, Trevor Howard. Fair — 4.

9:00 — Spencer's Mountain (1963 family adventure, color), Henry Fonda, Maureen O'Hara. Fairly good — 12.

11:15 — The Swimmer (1968 contemporary drama, color), Burt Lancaster. Fair — 6.

11:30 — Harem Scarem (1965 Elvis, color). Fair — 7, 12.

11:40 — Mr. and Mrs. Smith (1941 romanticomedy), Carole Lombard, Robert Montgomery. Fairly good — 2.

12:00 — Flat Top (1952 war action, color), Sterling Hayden. Good U.S. forces films but otherwise only fair — 4.

BIX PAINT VARNISH REMOVING
We Strip — You Finish
SPECIALTY FINISHERS
382-4612

Twice Around

If the announced schedules for the popular country comedy-music series Hee Haw aren't changed in the coming week, singer Conway Twitty will be around twice. A rerun of the syndicated western show featuring Twitty as guest is due at 7 p.m. Monday on Channel 7 and at the same time Thursday on Channel 12.

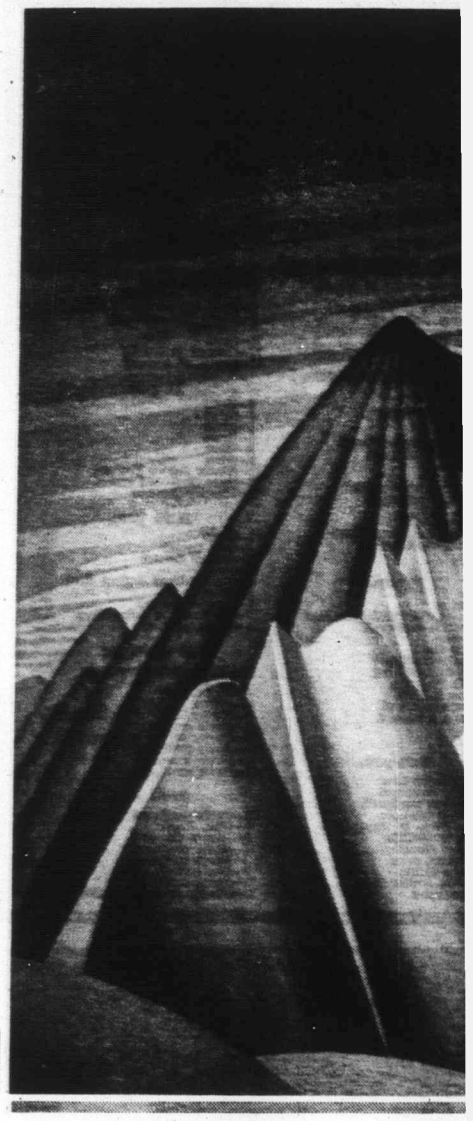

Luke Ju

By NANCY ANDERSON
Copley News Service

HOLLYWOOD — It's hard to think of Charlie Chan's "No. 1 son" as a great-grandfather, but Keye Luke who played the famous Chinese detective's pride and joy in 13 motion pictures beginning in 1935 says that's what he is. That he doesn't look it you'll be able to judge for yourself when you see him next fall playing Siam's prime minister in the CBS-TV series Anna and the King.

In the series, starring Yul Brynner as the king and Samantha Eggar as Anna, Luke says he'll "pour oil on the waters" and "help the king to follow George Washington's advice by avoiding foreign entanglements."

"And," Luke continues, "the royal children who are adorable will require a little supervision by the prime minister."

In addition to having worked in 150 pictures, Luke spent three years on the stage starring as Father Wong in The Flower Drum Song, on Broadway and on tour, with about turning performer.

So successful a great-grandfather might by now have retired, and, despite his t television assignment, L says he has.

"I'm retired," he sa "I'm just working for a ing."

The actor who began show business career as publicity department ar was born in Canton, Chi and brought to this country the age of three. Reared Seattle, he got his first Ho wood-connected job while was still in his teens mak sketches to promote the sil version of The Phanton of Opera and other films of era.

He'd been working as RKO publicity artist for F ing Down to Rio when prod er Lou Brock approached h about turnin performer.

He was going to make a p ture called Ho For Shangha the producer said, and need someone to play Anna M Wong's love interest. Wo Keye like to give it a whirl?

Luke was game.

However, his first featu film was not with Miss Wo but with Greta Garbo.

"Lou (Brock) put me h some short subjects with Le Errol and Edgar 'Slowbu Kennedy,'" Luke relat "Then Frank Whitbeck in t

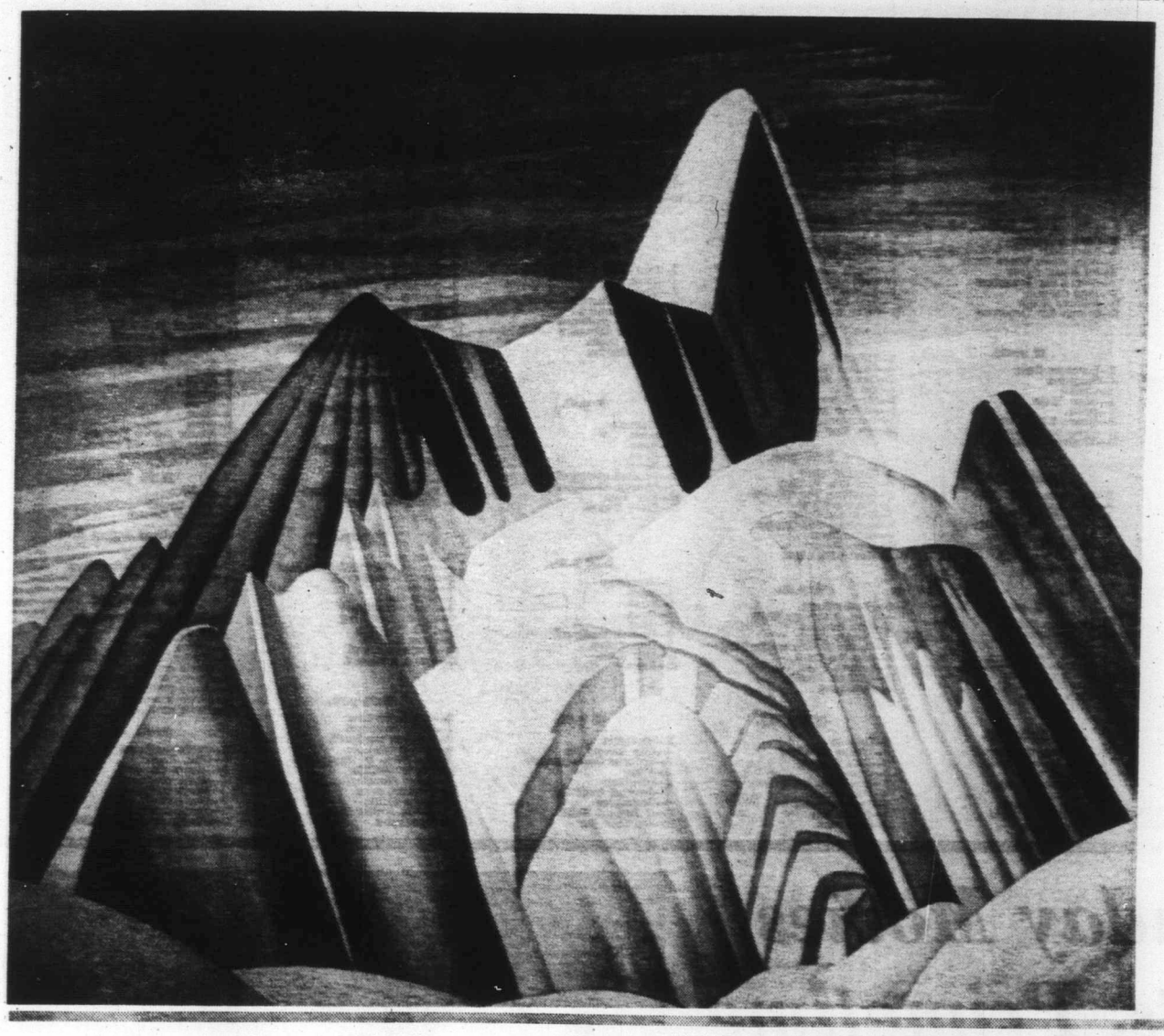

Vibrant Land

Canada's Mount Robson has seldom looked better than in this painting by Lawren Harris, one of the Group of Seven. Many of their works will be seen in a half-hour color film special on the CBC, entitled This Vibrant Land and due on Channels 2 and 6 at 10:30 p.m. Wednesday. The special also will show areas where the seven did their work.

Luke Just Works for Living

By NANCY ANDERSON
Copley News Service

HOLLYWOOD — It's hard to think of Charlie Chan's "No. 1 son" as a great-grandfather, but Keye Luke who played the famous Chinese detective's pride and joy in 13 motion pictures beginning in 1935 says that's what he is. That he doesn't look it you'll be able to judge for yourself when you see him next fall playing Siam's prime minister in the CBS-TV series Anna and the King.

In the series, starring Yul Brynner as the king and Samantha Eggar as Anna, Luke says he'll "pour oil on the waters" and "help the king to follow George Washington's advice by avoiding foreign entanglements."

"And," Luke continues, "the royal children who are adorable will require a little supervision by the prime minister."

In addition to having worked in 150 pictures, Luke spent three years on the stage starring as Father Wong in The Flower Drum Song, on Broadway and on tour, with about turning performer.

So successful a great-grandfather might by now have retired, and, despite his new television assignment, Luke says he has.

"I'm retired," he says. "I'm just working for a living."

The actor who began his show business career as a publicity department artist was born in Canton, China, and brought to this country at the age of three. Reared in Seattle, he got his first Hollywood-connected job while he was still in his teens making sketches to promote the silent version of The Phanton of the Opera and other films of the era.

He'd been working as an RKO publicity artist for Flying Down to Rio when producer Lou Brock approached him about turnin performer.

He was going to make a picture called Ho For Shanghai," the producer said, and needed someone to play Anna May Wong's love interest. Would Keye like to give it a whirl?

Luke was game.

However, his first feature film was not with Miss Wong but with Greta Garbo.

"Lou (Brock) put me into some short subjects with Leon Errol and Edgar 'Slowburn' Kennedy," Luke relates. "Then Frank Whitbeck in the MGM advertising department asked me to come over and see him.

Keye Luke

"I thought he wanted to see my art work, so I took my portfolio with me, but, when I tried to show it to him, he said, 'That's not why I sent for you.'

"Then he asked me whether I'd like to play a young Chinese doctor in The Painted Veil with Greta Garbo."

Once again, Luke was game. However, the part wasn't instantly his.

Whitbeck led him to where a casting conference was in progress.

"He asked me to wait outside the door while he went in," Luke says. "Then I heard him with his great, carnival barker's voice declare, 'Out of China's 400 million, I give you China's greatest actor!'

"I went in, and, when everybody saw me, they laughed."

Nevertheless, Luke got the part in the Garbo film.

Next a friend called him to 20th Century-Fox, greeting him there with, "I understand we have a Cantonese ham."

"At Fox I was told that, if I'd arried a day earlier, I could have played an Oriental spy blowing up the Panama Canal but that that part had been cast.

"On the other hand, a 'No. 1 son' was about to be added to a 'Charlie Chan' picture and that I might be right for that."

Fortunately for his prospects, Luke knew Philip MacDonald, the writer who'd fathered "Chan," having worked in the publicity department at RKO on The Lost Patrol, a picture shot from another of MacDonald's works.

The writer, learning that Luke was being considered for the "No. 1 son" role, was delighted.

"I'll write you a fat part," promised the former publicity man.

MacDonald lived up to his promise so well that, after the movie in question, Charlie Chan in Paris, had been screened for a preview audience, producers put Luke under contract.

NO MONEY
'TIL MID-SEPT.
HONDA
World of Pleasure
PEARSON

Monday, July 31

8 a.m.

4—Flying Nun
5—Today
7—J. P. Patches
12—Cartoons

8:30 a.m.

4—Len Sampson
5—Today
7—Captain Kangaroo
12—Captain Kangaroo

9 a.m.

4—News
5—Telescope
7—News
11—Garner Ted Armstrong
12—Lucille Ball

9:30 a.m.

4—Movie: Model and the Marriage Broker
5—Telescope
6—University of the Air
7—News
8—University of the Air
11—Concentration
12—Beverly Hillbillies

10 a.m.

2—Mr. Dressup (10:05)
4—Movie continued
5—Sale of the Century
6—Flintstones
7—Family Affair
8—Yoga
11—Man Trap
12—Family Affair

10:30 a.m.

2—Giant; Helene
4—Movie continued
5—Hollywood Squares
6—Giant; Helene
7—Love of Life
8—All About Faces
11—Jack LaLanne
12—Love of Life

ALL TIMES ARE LOCAL

CHANNELS RESERVE RIGHT TO MAKE LAST-MINUTE CHANGES

11 a.m.

2—Sesame Street
4—Galloping Gourmet
5—Jeopardy
6—Yoga
7—Where the Heart Is
8—Jean Cannem
11—Romper Room
12—Where the Heart Is

11:30 a.m.

2—Sesame Street
4—Bewitched
5—Who, What, Where Game
6—All About Faces
7—Search For Tomorrow
8—Jean Cannem
11—Romper Room
12—Search for Tomorrow

12 noon

2—Luncheon Date
4—Password
5—Distaff
6—Noon Show
7—News
8—News; B.C. Diary
11—Three on a Match
12—Virginia Graham

12:30 p.m.

2—Luncheon Date
4—Split Second
5—Days of Our Lives
6—Movie: Dark City (12:45)
7—As the World Turns
8—Movie: Dark City (12:45)
11—To Tell the Truth
12—Merv Griffin

1 p.m.

2—Luncheon Date
4—All My Children
5—The Doctors
6—Movie continued
7—Many-Splendored Thing
8—Movie continued
11—Don St. Thomas
12—Merv Griffin

1:30 p.m.

2—Galloping Gourmet
4—Let's Make a Deal
5—Another World
6—Movie continued
7—Guiding Light
8—Movie continued
11—Crafts With Katy
12—Merv Griffin

2 p.m.

2—Paul Bernard
4—Newlywed Game
5—Return To Peyton Place
6—Movie continued
7—Secret Storm
8—Movie continued
11—Honeymooners
12—Secret Storm

2:30 p.m.

2—Coronation Street
4—Dating Game
5—Somerset
6—What's The Good Word?
7—Edge of Night
8—What's The Good Word
11—New Zoo Revue
12—Many Splendored Thing

3 p.m.

2—Take 30
4—General Hospital
5—Dinah's Place
6—Take 30
7—My Three Sons
8—Another World
11—Tennessee Tuxedo
12—It's Your Bet

3:30 p.m.

2—Edge of Night
4—One Life to Live
5—Anything You Can Do
6—Edge of Night
7—Dick Van Dyke
8—Anything You Can Do
9—Hatha Yoga
11—Speed Racer
12—What's My Line?

4 p.m.

2—Family Court
4—Love, American Style
5—Mike Douglas
6—Family Court
7—Movie: Written on the Wind
8—Beat the Clock
9—Sesame Street
11—Addams Family
12—Funorama

4:30 p.m.

2—Drop In
4—What's My Line?
5—Mike Douglas
6—Drop-In
7—Movie continued
8—Flintstones
9—Sesame Street
11—Gentle Ben
12—Funorama

5 p.m.

2—H. R. Pufnstuf
4—Petticoat Junction
5—Mike Douglas
6—Green Acres
7—Movie continued
8—Football: Sask. at Hamilton
9—Mister Rogers
11—Daniel Boone
12—Mothers-in-Law

5:30 p.m.

2—That Girl
4—News
5—News
6—Hogan's Heroes
7—Movie continued
8—Football continued
9—Electric Company
11—Daniel Boone
12—Perry Mason

6 p.m.

2—Kitahanie
4—News
5—News
6—News
7—News
8—Football continued
9—Images: Good Earth
11—Star Trek
12—Perry Mason

6:30 p.m.

2—Hourglass
4—News
5—News
6—News
7—News
8—Football continued
9—Consultation
11—Star Trek
12—News

7 p.m.

2—Hourglass
4—Life Around Us
5—Truth or Consequences
6—I Spy
7—Hee Haw
8—Football continued
9—Telecourse
11—It Takes A Thief
12—It's Your Bet

7:30 p.m.

2—Five Years In The Life
4—Cesar's World
5—David Frost Revue
6—I Spy
7—Hee Haw
8—Randall and Hopkirk
9—Law In Action
11—It Takes A Thief
12—Gunsmoke

8 p.m.

2—Partridge Family
4—Jesse Owens continued
5—Baseball: Boston at Detroit
6—Partridge Family
7—Gunsmoke
8—Randall and Hopkirk
9—New Home For the Arts
10—B.C. Trails
11—Perry Mason
12—Gunsmoke
13—Movie: Sheriff of Sage Valley

8:30 p.m.

2—Cannon
4—Jesse Owens conzinued
5—Baseball continued
6—Cannon
7—Gunsmoke
8—George Kirby—Special
9—Special continued
10—B.C. Trails
11—Perry Mason
12—Movie: The Money Trap
13—Movie continued

9 p.m.

2—Cannon
4—Movie: Nothing But the Best
5—Baseball continued
6—Cannon
7—Lucy Show
8—Special continued
9—Special continued
10—NFB Presents
11—Merv Griffin
12—Movie continued
13—Movie continued

9:30 p.m.

2—This Is the Law
4—Movie continued
5—Baseball continued
6—This Is the Law
7—Six Wives of Henry VIII
8—Pig 'n' Whistle
9—Every Monday
10—Princess Anne
11—Merv Griffin
12—Movie continued
13—Sportscope

10 p.m.

2—Of All People
4—Movie continued
5—Baseball continued
6—Of All People
7—Henry VIII continued
8—Ironside
9—Every Monday continued
10—Princess Anne
11—Merv Griffin
12—Movie continued
13—U.S. Problems

10:30 p.m.

2—Distinguished Canadians
4—Movie continued
5—Baseball continued
6—Distinguished Canadians
7—Henry VIII continued
8—Ironside
11—News
12—Channel 12 Special
13—Stories of Success

11 p.m.

2—News
4—News
5—News
6—News
7—News
8—News
11—Movie: Johnny Trouble
12—Have Gun—Will Travel
13—Frontier Outlaws

11:30 p.m.

2—News
4—Dick Cavett
5—Johnny Carson
6—News
7—Movie: Glass Bottom Boat
8—News
11—Movie continued
12—Movie: Glass Bottom Boat
13—Movie continued

12 midnight

2—Movie: Action in Arabia (11:50)
4—Dick Cavett
5—Johnny Carson
6—Movie: Day the Sky Exploded
7—Movie continued
8—Movie: All the Way Home
11—Movie continued
12—Movie continued
13—Movie continued

12:30 a.m.

2—Movie continued
4—Dick Cavett
5—Johnny Carson
6—Movie continued
7—Movie continued
8—Movie continued
12—Movie continued
13—Movie: Arizona Gangbusters

Monday Movies Sports, Primetime

Monday, July 31

PICK OF PRIMETIME

DAYTIME NOTES: B.C. Diary will replace Pete's Place at 12:15 noon on Channel 8 for a month while Channel 9 has a new yoga series at 3:30 p.m. weekdays.

5:00 p.m. — The CFL football season starts with Saskatchewan at Hamilton — 8.

7:00 — Conway Twitty stars in a Hee Haw rerun — 7.

8:00 — The ABC Monday Special is a fine one about the triumph of Jesse Owens at the 1936 Olympics — 4; baseball, Boston at Detroit — 5; PBS Special of the Week shows William Steinberg and the Pittsburgh Symphony Orchestra in Pittsburgh's new cultural centre — 9; the weekly B.C. Trails report ranges from plants to stars — 10.

8:30 — CTV repeats a George Kirby variety special with the Mills Brothers, Lighthouse, Lainie Kazan — 8.

9:00 — The National Film Board series — 10.

9:30 — Having concluded Elizabeth R, CBS repeats The Six Wives of Henry VII — 7; Cablevision reruns a film about a Kenya visit by Princess Anne — 10.

10:00 — Of All People talks to B.C.-born ex-comic Alan Young — 2, 6.

MONDAY MOVIES

9:30 a.m. — The Model and the Marriage Broker (1952 romanticomedy), Jeanne Crain, Thelma Ritter. Fair — 4.

12:45 noon — Dark City (1950 nasty-people action), Charlton Heston, Jack Webb. Fair to poor — 6, 8.

4:00 — Written on the Wind (1957 soaper, color), Rock Hudson, Lauren Bacall. Fair to poor — 7.

8:00 — Sheriff of Sage Valley (1942 Buster Crabbe). Poor — 13.

8:30 — Money Trap (1966 suspense), Glenn Ford, Elke Sommer. Fair — 12.

9:00 — Nothing but the Best (1964 English ambition drama, color), Alan Bates, Millicent Martin. Fairly good — 4.

11:00 — Johnny Trouble (1951 soaper), Ethel Barrymore. Fair — 11.

11:00 — Frontier Outlaw (1944 Buster Crabbe). Poor — 13.

11:30 — Glass Bottom Boat (1966 Doris Day, color). Fair — 7, 12.

11:50 — Action in Arabia (1944 war propaganda), George Sanders. Poor—2.

12:00 — The Day the Sky Exploded (1961 sci-fi). Poor — 6.

12:00 — All the Way Home (1963 family drama), Robert Preston, Jean Simmons. Fairly good—8.

12:30 — Arizona Gangbusters (1940 Tim McCoy). Poor—13.

Elke Sommer

8:30 p.m., Channel 12

Scouting for Jobs

After ridding himself of the Tarzan loincloth Lex Barker began confirming his movie stardom in Europe — and married a former Miss Spain. He's lived in Europe since 1955 but recently returned to California to scout for job opportunities. "The Tarzan thing didn't help me any," he confides.

New York's Gay Activists' Alliance
ber of the happy gang of ABC's sum
gay Vince Shiavelli, right. The others

King Fi

NEW YORK (Special) — Comedian Alan King, who produces the ABC summer series Corner Bar as a lucrative sideline, has fired back at the New York Gay Activists' Alliance over its bitter criticism of one of the characters on the show.

The character, of course, is the gay one portrayed by actor Vince Shiavelli and GAA president Rich Wandel says this "totally unacceptable stereotype of a homosexual" has got to go.

Wandel demanded a meeting with Kin
an said he's
over. But ta
first, he poi
two Corner
been filmed
don't think v
shoot" — an
ly the series
ABC regula
winter.

King said
GAA should
homosexual
comedy vein
where we car
The comi

Joe Gets

HOLLYWOOD — Whenever Joe Flynn appears on the scene, everybody automatically gets ready to laugh. It has become a conditioned reflex.

"I honestly didn't plan it that way," Joe said the other day at the Disney studio, "but it's all right with me. It pays the bills."

Flynn has a featured role in Now You See Him, Now You Don't, a Disney comedy. He portrays the dean of a small college, the same role he had in The Ba
and The
Tennis Shoes.

"But you k
ly is," Joe s
Binghampton
It's what peo
and what I
happy to give

Capt. Bingt
bumbling,
character F
four years on
It was such
that it beca
sociated wi

10 p.m.

2—Of All People
4—Movie continued
5—Baseball contunued
6—Of All People
7—Henry VIII continued
8—Ironside
9—Every Monday continued
10—Princess Anne
11—Merv Griffin
12—Movie continued
13—U.S. Problems

10:30 p.m.

2—Distinguished Canadians
4—Movie continued
5—Baseball continued
6—Distinguished Canadians
7—Henry VIII continued
8—Ironside
11—News
12—Channel 12 Special
13—Stories of Success

11 p.m.

2—News
4—News
5—News
6—News
7—News
8—News
11—Movie: Johnny Trouble
12—Have Gun—Will Travel
13—Frontier Outlaws

11:30 p.m.

2—News
4—Dick Cavett
5—Johnny Carson
6—News
7—Movie: Glass Bottom Boat
8—News
11—Movie continued
12—Movie: Glass Bottom Boat
13—Movie continued

12 midnight

2—Movie: Action In Arabia (11:50)
4—Dick Cavett
5—Johnny Carson
6—Movie: Day the Sky Exploded
7—Movie continued
8—Movie: All the Way Home
11—Movie continued
12—Movie continued
13—Movie continued

12:30 a.m.

2—Movie continued
4—Dick Cavett
5—Johnny Carson
6—Movie continued
7—Movie continued
8—Movie continued
12—Movie continued
13—Movie: Arizona Gangbusters

Jobs

tly returned to California to for job opportunities. "The Tar- thing didn't help me any," he des.

New York's Gay Activists' Alliance is unhappy about one member of the happy gang of ABC's summer series The Corner Bar: gay Vince Shiavelli, right. The others (seen at 8:30 p.m. Wednesdays on Channel 4) are, from left, Irish cabbie J. J. Barry, cook Joe Keyes, waiter Shimen Ruskin, bartender Gabriel Dell and sozzled adman Bill Fiore.

King Fire Back at Gay Guys

NEW YORK (Special) — Comedian Alan King, who produces the ABC summer series Corner Bar as a lucrative sideline, has fired back at the New York Gay Activists' Alliance over its bitter criticism of one of the characters on the show.

The character, of course, is the gay one portrayed by actor Vince Shiavelli and GAA president Rich Wandel says this "totally unacceptable stereotype of a homosexual" has got to go.

Wandel demanded a meeting with King and the comedian said he's be glad to talk it over. But taking the realities first, he pointed out all but two Corner Bar episodes had been filmed — "I hope they don't think we're going to reshoot" — and it seems unlikely the series will become an ABC regular next fall or winter.

King said any advice from GAA should come from "a homosexual who thinks in a comedy vein and can tell us where we can go."

The comic-producer said the character is treated as an equal in the group at the Corner Bar and all the guys like him. Besides:

"How can he be a stereotype when there's never been anything like him before on TV?"

★ ★ ★

King conceded the bar gang does include stereotypes—a Jew, a black, an Irish cabbie, a drunk and the bartender — but he said he had no desire to offend anyone when he created the gay character.

Said King: "I've taken more pains with this character than any other on the show so he shouldn't say or do anything that would be offensive to himdelf."

Wandel replied Shiavelli represents only the effeminate and not "the people who constitute the large majority of gay men." He pointed to the Odd Couple saying that, if it was really about a gay couple, his group would go along with an effeminate Tony Randall as long as there was a manly Jack Klugman for balance.

Considering the show is not likely to be renewed, Wandel said GAA may use a more public form of protest like a demonstration to show "the time is past when ABC or any of the media can get away with offensive treatment of 10 per cent of the U.S. population."

The result almost certainly would be an unofficial decision by all networks to keep gay characters off TV series and make sure no one is offended.

Bonnie Heads For Success

TORONTO (CP) — At 16 Bonnie Le Clair already knows where she is going and has made considerable headway in getting there.

She has written 60 songs and is quite calm about her manager investing $5,000 to bring her from her home on Prince Edward Island to Toronto and Detroit to record four of them.

"My friends are more excited about it than I am," the Charlottetown native said. "I just sit there — yeah?".

Bonnie is the third of four sisters. Her father is a Charlottetown bartender.

Bonnie says: "I guess I got my musical background from my father. He's the musical one. He plays harmonica."

Bonnie's instrument is the guitar, which she has been playing since she was 12. She wrote her first song at the same age and achieved her first recognition at 13 when she won a high school talent contest.

Although she comes from the heartland of Canadian country and western and the home of Stompin' Tom Connors, cowboy music is not her favorite. Bonnie's music is closer to the mainstream of modern Canadian folk and she says she has been influenced by Gordon Lightfoot, Joni Mitchell and Bruce Cockburn.

Being only 16 creates some problems.

Her manager, Jock McAndrews said: "A couple of record companies were interested in signing her but got cold feet because she's so young and still in school. But we're going ahead anyway."

The tapes will be professionally produced and should be good enough to form part of the album that Bonnie's manager hopes will result from his investment.

Montague BRIDGMAN Ltd.
China Crystal Gifts
811 Government St 383-0821

Joe Gets Laughs—Automatically

HOLLYWOOD — Whenever Joe Flynn appears on the scene, everybody automatically gets ready to laugh. It has become a conditioned reflex.

"I honestly didn't plan it that way," Joe said the other day at the Disney studio, "but it's all right with me. It pays the bills."

Flynn has a featured role in Now You See Him, Now You Don't, a Disney comedy. He portrays the dean of a small college, the same role he had in The Barefoot Executive and The Computer Wore Tennis Shoes.

"But you know who he really is," Joe said. "He's Capt. Binghampton out of uniform. It's what people expect of me, and what I am more than happy to give them."

Capt. Binghampton was the bumbling, highly excitable character Flynn played for four years on McHale's Navy. It was such a definitive role that it became indelibly associated with Flynn. He doesn't believe that he will be allowed to play anything else until McHale's Navy fades from memory, which is not likely for a long time, considering how widely it is being used as a rerun.

He discovered in a somewhat uncomfortable way, in fact, how deeply his reputation as a funny fellow had penetrated in the public mind.

"Last year when I was out doing a tour of summer theatres. I agreed to do You Know I Can't Hear You When The Water's Running, which consists of four one-act plays. The third play is quite sad but the audience wouldn't accept me doing it. It was a shock to hear them laugh at tragic lines but they had come expecting me to be funny and that's all there was to it."

Joe, who is the exact opposite of the blustery Binghampton off screen, might have been the first Hollywood actor to go to the legislature had things worked out differently. In 1950, he chose to run for the state Legislature on the Republican ticket in Ohio, his native state.

"There's only one difference between me, George Murphy and Ronald Reagan," Flynn said. "I lost."

PEARSON
World of Pleasure
VOLUME
SAVINGS
HONDA

5 Inch Continuous
GUTTER
in
baked enamel
Takes care of itself
for 20 years!
479-3232
FREE ESTIMATES
B.C. ALUMINUM
"EASY TERMS!"

Tuesday, August 1

8 a.m.

4—Flying Nun
5—Today
7—J. P. Patches
12—Frisky Frolics

8:30 a.m.

4—Len Sampson
5—Today
7—Captain Kangaroo
12—Captain Kangaroo

9 a.m.

4—News
5—Telescope
7—News
11—Garner Ted Armstrong
12—Lucille Ball

9:30 a.m.

4—Movie: Sunday In New York
5—Telescope
6—University of the Air
7—News
8—University of the Air
11—Concentration
12—Beverly Hillbillies

10 a.m.

2—Mr. Dressup (10:05)
4—Movie continued
5—Sale of the Century
6—Flintstones
7—Family Affair
8—Yoga
11—Manfrap
12—Family Affair

10:30 a.m.

2—Friendly Giant; Helene
4—Movie continued
5—Hollywood Squares
6—Friendly Giant; Helene
7—Love of Life
8—All About Faces
11—Jack LaLanne
12—Love of Life

ALL TIMES ARE LOCAL

CHANNELS RESERVE RIGHT TO MAKE LAST-MINUTE CHANGES

11 a.m.

2—Sesame Street
4—Galloping Gourmet
5—Jeopardy
6—Yoga
7—Where the Heart Is
8—Jean Cannem
11—Romper Room
12—Where The Heart Is

11:30 a.m.

2—Sesame Street
4—Bewitched
5—Who, What, Where Game
6—All About Faces
7—Search for Tomorrow
8—Jean Cannem
11—Romper Room
12—Search for Tomorrow

12 noon

2—Luncheon Date
4—Password
5—Distefi
6—Noon Show
7—News
8—News; B.C. Diary
11—Three on a Match
12—Virginia Graham

12:30 p.m.

2—Luncheon Date
4—Split Second
5—Days of Our Lives
6—Noon Show, Movie
7—As the World Turns
8—B.C. Diary; Movie
11—To Tell the Truth
12—Merv Griffin

1 p.m.

2—Luncheon Date
4—All My Children
5—The Doctors
6—Movie: Projected Man (12:45)
7—Many-Splendored Thing
8—Movie: Projected Man (12:45)
11—Don St. Thomas
12—Merv Griffin

1:30 p.m.

2—Galloping Gourmet
4—Let's Make a Deal
5—Another World
6—Movie continued
7—Guiding Light
8—Movie continued
11—Laramie
12—Merv Griffin

2 p.m.

2—Paul Bernard
4—Newlywed Game
5—Return to Peyton Place
6—Movie continued
7—Secret Storm
8—Movie continued
11—Laramie
12—Secret Storm

2:30 p.m.

2—Coronation Street
4—Dating Game
5—Somerset
6—Victoria Scene
7—Edge of Night
8—What's the Good Word?
11—New Zoo Revue
12—Many-Splendored Thing

3 p.m.

2—Take 30
4—General Hospital
5—Dinah's Place
6—Take 30
7—My Three Sons
8—Another World
11—Underdog
12—It's Your Bet

3:30 p.m.

2—Edge of Night
4—One Life to Live
5—Anything You Can Do
6—Edge of Night
7—Dick Van Dyke
8—Anything You Can Do
9—Hatha Yoga
11—Speed Racer
12—What's My Line?

4 p.m.

2—Family Court
4—Love, American Style
5—Mike Douglas
6—Family Court
7—Movie: Naked Brigade
8—Beat the Clock
9—Sesame Street
11—Addams Family
12—Funorama

4:30 p.m.

2—Drop-In
4—What's My Line?
5—Mike Douglas
6—Drop-In
7—Movie continued
8—Flintstones
9—Sesame Street
11—Gentle Ben
12—Funorama

5 p.m.

2—Dress Rehearsal
4—Petticoat Junction
5—Mike Douglas
6—Green Acres
8—Green Acres
9—Mister Rogers
11—Daniel Boone
12—Mothers-In-Law

5:30 p.m.

2—That Girl
4—News
5—News
6—Hogan's Heroes
7—Movie continued
8—Hogan's Heroes
9—Electric Company
11—Daniel Boone
12—Perry Mason

6 p.m.

2—Dick Van Dyke
4—News
5—News
6—News
7—News
8—News
9—Speak Out
11—Star Trek
12—News

6:30 p.m.

2—Hourglass
4—News
5—News
6—News
7—News
8—News
9—Space Between Words
11—Star Trek
12—News

7 p.m.

2—Hourglass
4—Exploration Northwest
5—Truth or Consequences
6—Kreskin
7—Green Acres
8—Hawaii Five-O
9—Space Between Words
11—It Takes a Thief
12—Political Talk

7:30 p.m.

2—Reach For The Top
4—Mod Squad
5—Ponderosa
6—Me And The Chimp
7—Explo '72 — Special
8—Hawaii Five-O
9—French Chef
11—It Takes a Thief
12—Explo '72 — Special

8 p.m.

2—Good Times
4—Mod Squad
5—Ponderosa
6—Good Times
7—Special continued
8—Barbara McNair
9—Beautiful Machine
10—Old Country Soccer
11—Perry Mason
12—Special continued
13—Movie: Death Rides The Plains

8:30 p.m.

2—David Steinberg
4—Movie: Eyes of Charles Sand
5—Movie: Take Her, She's Mine
6—David Steinberg
7—Hawaii Five-O
8—Barbara McNair continued
9—Evening At Pops
10—Empty Hand
11—Perry Mason
12—Hawaii Five-O
13—Movie continued

9 p.m.

2—David Steinberg continued
4—Movie continued
5—Movie continued
6—David Steinberg continued
7—Hawaii Five-O
8—Sanford and Son
9—Evening At Pops
10—Outlook—Biernes
11—Merv Griffin
12—Hawaii Five-O
13—Movie continued

9:30 p.m.

2—Mary Tyler Moore
4—Movie continued
5—Movie continued
6—Mary Tyler Moore
7—Cannon
8—Ian Tyson
9—Doin' It
10—Helen Biernes
11—Merv Griffin
12—Mayberry R.F.D.
13—Racket Squad

10 p.m.

2—Islam
4—Marcus Welby, M.D.
5—Movie continued
6—Islam
7—Cannon
8—Persuaders
9—Telecourse
10—Island Hobbyist
11—Merv Griffin
12—On the Buses
13—Progressive Society

10:30 p.m.

2—Islam
4—Marcus Welby, M.D.
5—Seattle
6—Islam
7—N.Y.P.D.
8—Persuaders
11—News
12—Avengers
13—Comedy Time

11 p.m.

2—News
4—News
5—News
6—News
7—News
8—News
11—Movie: Shanghai Story
12—Avengers
13—Movie: Prairie Pals

11:30 p.m.

2—Movie: Unexpected Uncle (11:50)
4—Dick Cavett
5—Johnny Carson
6—News
7—Movie: The Power
8—News
11—Movie continued
12—Movie: The Power
13—Movie continued

12 midnight

2—Movie continued
4—Dick Cavett
5—Johnny Carson
6—Movie: Slender Thread
7—Movie continued
8—Movie: Slender Thread
11—Movie continued
12—Movie continued
13—Movie continued

12:30 a.m.

2—Movie continued
4—Dick Cavett
5—Johnny Carson
6—Movie continued
7—Movie continued
8—Movie continued
12—Movie continued
13—Movie: Brand Of The Devil

Tuesday Primetime

Tuesday, Aug. 1
PICK OF PRIMETIME

7:30 p.m. — Reruns from the comedy series Me and the Chimp—6; the first of three programs this week from a Campus Crusade for Christ—7, 12.

8:00 — A leftover Barbara McNair variety hour—8; Scottish soccer, Hibernian vs. Hearts—10.

8:30 — The last of the David Steinberg hours, the funniest summer newcomer to TV—2, 6; Roberta Peters and the Boston Pops in an Old Vienna night—9; the Empty Hand karate program—10.

9:00 — Helen Biernes and her Outlook program—10.

10:00 — Islam's eastward spread—2, 6; the Island Hobbyist and radio-controlled models—10. On the Buses has a darts match—12.

Sidney Poitier
12 midnight, Channel 6, 8

10:30 — KING repeats a look at contemporary religious expression in Seattle. This show won five Seattle-area Emmy awards—5.

TUESDAY MOVIES

9:30 a.m. — Sunday in New York (1964 romanticomedy, color), Jane Fonda, Rod Taylor. Fair—4.

12:45 noon — Projected Man (1967 English sci-fi). Fair—6, 8.

4:00 p.m. — Naked Brigade (1965 guerrillas action, color), Shirley Eaton. Fair to poor—7.

8:00 — Death Rides the Plains (1943 western). Poor—13.

8:30 — The Eyes of Charlie Sand (1971 chiller, color), Peter Haskell, Barbara Stanwyck, many more. Good—4.

8:30 — Take Her, She's Mine (1963 romanticomedy, color), James Stewart, Sandra Dee. Fair—5.

11:00 — Shanghai Story (1954 intrigue), Edmond O'Brien. Poor—11.

11:00 — Prairie Pals (1942 William Boyd western). Poor—13.

11:30 — The Power (1968 sci-fi, color), George Hamilton. Fair to Poor—7, 12.

11:50 — Unexpected Uncle (1941 comedy), Charlie Coburn. Fair—2.

12:00 — Slender Thread (1966 suicide-doctor drama), Sidney Poitier, Anne Bancroft. Good—6, 8.

12:30 — Brand of the Devil (1944 western). Poor—13.

Burt's Must for Summer

Burt Bacharach music is becoming a staple on television, especially in midsummer's realm of reruns. One of his better hour specials is due for another run at 7 p.m. Wednesday on Channel 4 and the popular pianist-composer will be assisted by Dionne Warwicke as well as Joel Grey and Sacha Distel.

Put Something in Plane's Lef

Hughes Sme

By NANCY ANDERSON
Copley News Service

HOLLYWOOD — After a talk with Jean Parker, two questions occur:

● Has anyone else ever told Howard Hughes that he smelled "like a goat?"

And . . .

● Would she have done so had she known who he was?

Jean, an MGM contractee who had made her film debut in Rasputin and the Empress working with the three Barrymores, was playing Beth in Little Women when she first encountered Hughes, thanks to his interest in Katharine Hepburn.

"While we were making Little Women, I was constantly passing notes," Jean remembers. "Joan Bennett was playing Amy and was very blonde at the time. Joel McCrea was in love with Francis Dee, who was playing Meg, and I carried notes back and forth between them.

"He was picking out her engagement ring, which, I think I remember, was going to be a surprise.

"Then I was also passing notes from Howard Hughes to Katharine Hepburn, who was Jo, though I didn't know he was Howard Hughes.

"I thought he was 'Mr. Jones,' a lanky, Lincolnesque young man who, I imagined, had invested in some movie and lost all his money.

"I'd invite him to come into our stage and watch us work.

"I thought he was just some big, old, misunderstood fellow employed by the Hughes Tool Co.

"He was really very nice, however, and we became good friends.

"He used to take me to dinner at The Diner, a restaurant in downtown Los Angeles that looked like a railroad car.

"One night he came loping along in his tennis shoes, straight from an airplane he'd been working on, in such a state that I told him, 'You smell like a goat. You'll have to go in there and take a shower before I'll go to dinner with you. What have you been doing?'

"He tried to explain about the plane and finally said he'd been putting something in its left ear.

"The first present he gave me was a book, 'Coastwise Navigation.'

"I used to go sailing with Errol Flynn and a friend of mine named Doug (Douglas Dawson, to whom Jean eventually was briefly married), and one day 'Mr. Jones' came tearing over, shouting at me in his high voice — well, everybody knows how he talks — 'Young lady, I've been hearing about you. You've been sailing with Flynn.'

"I said, 'Certainly. I think he's beautiful. And anyway, what did you think I'd do after you gave me Coastwise Navigation?

"'Mr. Jones' asked me to go flying with him and got me so interested in aviation that I was in the business for a little while. Doug and I had a school at Van Nuys and a charter service to Palm Springs.

"But that's another story.

"Anyway, 'Mr. Jones' flew me up to Santa Barbara to a little place called El Paseo where I had my first drink. It was called a snowball. I went back with my son not long ago to see whether the El Paseo was still there, and it was, with its red candles and its snowballs. It was all just the same.

"I didn't tell my son that I'd gone there with Howard Hughes for my first drink."

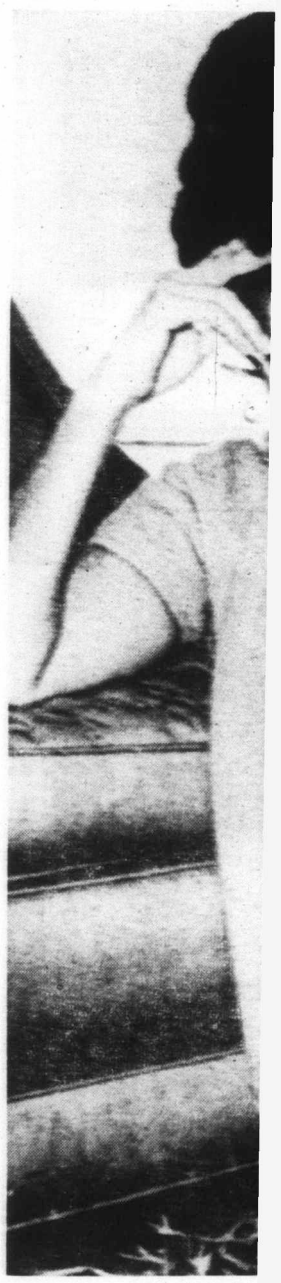

Jean P

10 p.m.
Welby, M.D.
ontinued
hrs
se
obbyist
iffin
iuses
ive Society
0:30 p.m.
Welby, M.D.
ers
s
Time
11 p.m.
Shanghai Story
rs
Prairie Pals
11:30 p.m.
Unexpected Uncle
avett
Carson
The Power
continued
The Power
continued
12 midnight
continued
avett
Carson
Slender Thread
continued
Slender Thread
continued
continued
continued
12:30 a.m.
continued
avett
Carson
continued
continued
continued
continued
Brand Of The Devil

oser will be assisted
Joel Grey and Sacha

Put Something in Plane's Left Ear

Hughes Smelled Like Goat—Actress

By NANCY ANDERSON
Copley News Service

HOLLYWOOD — After a talk with Jean Parker, two questions occur:

● Has anyone else ever told Howard Hughes that he smelled "like a goat?"

And . . .

● Would she have done so had she known who he was?

Jean, an MGM contractee who had made her film debut in Rasputin and the Empress working with the three Barrymores, was playing Beth in Little Women when she first encountered Hughes, thanks to his interest in Katharine Hepburn.

"While we were making Little Women, I was constantly passing notes," Jean remembers. "Joan Bennett was playing Amy and was very blonde at the time. Joel McCrea was in love with Francis Dee, who was playing Meg, and I carried notes back and forth between them.

"He was picking out her engagement ring, which, I think I remember, was going to be a surprise.

"Then I was also passing notes from Howard Hughes to Katharine Hepburn, who was Jo, though I didn't know he was Howard Hughes.

"I thought he was 'Mr. Jones,' a lanky, Lincolnesque young man who, I imagined, had invested in some movie and lost all his money.

"I'd invite him to come into our stage and watch us work.

"I thought he was just some big, old, misunderstood fellow employed by the Hughes Tool Co.

"He was really very nice, however, and we became good friends.

"He used to take me to dinner at The Diner, a restaurant in downtown Los Angeles that looked like a railroad car.

"One night he came loping along in his tennis shoes, straight from an airplane he'd been working on, in such a state that I told him, 'You smell like a goat. You'll have to go in there and take a shower before I'll go to dinner with you. What have you been doing?'

"He tried to explain about the plane and finally said he'd been putting something in its left ear.

"The first present he gave me was a book, 'Coastwise Navigation.'

"I used to go sailing with Errol Flynn and a friend of mine named Doug (Douglas Dawson, to whom Jean eventually was briefly married), and one day 'Mr. Jones' came tearing over, shouting at me in his high voice — well, everybody knows how he talks — 'Young lady, I've been hearing about you. You've been sailing with Flynn.'

"I said, 'Certainly. I think he's beautiful. And anyway, what did you think I'd do after you gave me Coastwise Navigation?

"'Mr. Jones' asked me to go flying with him and got me so interested in aviation that I was in the business for a little while. Doug and I had a school at Van Nuys and a charter service to Palm Springs.

"But that's another story.

"Anyway, 'Mr. Jones' flew me up to Santa Barbara to a little place called El Paseo where I had my first drink. It was called a snowball. I went back with my son not long ago to see whether the El Paseo was still there, and it was, with its red candles and its snowballs. It was all just the same.

"I didn't tell my son that I'd gone there with Howard Hughes for my first drink."

Jean got into movies by way of a poster contest which she entered while she was a freshman at John Muir Technical School in Pasadena.

Though the contest was supposed to be open to college students only, the pastor drawn by Jean, a high school student, won first prize, which meant that her picture appeared in the Pasadena paper.

When Louis Mayer's secretary saw the picture, she called Jean and asked her to come to MGM for a screen test. She was put under contract.

"I floated around for a few weeks," Jean continues. "Then I heard about a fabulous film soon to be made, which would star all three Barrymores. I thought John Barrymore was something. So I went to the makeup department and asked permission to make myself up like a Russian grand duchess."

The effect Jean created was impressive enough to win for her, as her first motion picture role, a part in Rasputin and the Empress.

A few of the other pictures Jean made for MGM or on loan-out were Sequoia, What Price Innocence (a shocker in its day because it was about an unmarried pregnant teenager), The Ghost Goes West and Divorce in the Family.

She also enjoyed success on the stage, starring on Broadway in Loco, Burlesque and Dream Girl and replacing Judy Holliday in Born Yesterday for the final week of its Broadway run, after which she continued with the company for a year and a half on tour.

After her fourth marriage, which was to Robert Lowery in 1951, Jean retired to devote her full attention to their son, Robert Jr., who is now a college student.

Today, however, urged by friends, she's ready to go back to work and is considering a role in a yet untitled motion picture.

Jean Parker

TV SERVICE GUIDE

ACTIVE
RADIO AND TV
2170 Oak Bay Ave.
"A Zenith Specialist Since 1937"
COLOR, BLACK AND WHITE SALES AND SERVICE
598-5722 After 7 p.m., 477-6881
CALL US NOW

BUTLER BROTHERS
Sales and Service
ADMIRAL AUTHORIZED PARTS DEPOT — COLOR AND BLACK AND WHITE
Zenith — Admiral
3396 Douglas St.
383-1511 383-2961

Have Your TV Serviced by a
TELEVISION SPECIALTY STORE
CITY CENTRE TV
University Heights Centre
OPEN DAILY 10 a.m. - 10 p.m.
477-6971

EATON'S
Television and Appliance Repair
Dial 382-7141,
Ask for Appliance Repairs.

Electrohome Factory Service
For All Electrohome Products
385-3384
2533 Government

Meadwell's
TELEVISION AND ELECTRONICS
Government Certified Technician
Personal High Quality Service
Color — Black & White
• ALL WORK GUARANTEED
2653 Douglas St. 383-9534

SPECIALISTS
COLOR TV & STEREO
SALES AND SERVICE
Authorized RCA Dealer
Phone 385-6422
QUADRA APPLIANCE SERVICE CENTRE LTD.
3344 QUADRA ST.

ROY DOTY'S TV SERVICE
Phone 592-2833
REPAIRS TO ALL MAKES OF TV
ALSO SALES AND RENTALS
"WE SELL THE BEST — AND SERVICE THE REST"
1834 NEWTON ST.

"color TV specialists"
RCA SERVICE
2661 DOUGLAS
382 - 8141

Simpsons-Sears
TV REPAIRS
388-9111 For Free Pick-Up & Delivery
Charge It on your Simpsons-Sears All Purpose Account.

TELETRON
TV DEPOT
COLOR—BLACK AND WHITE REPAIRS
385-2632
(30 years in electronics)
Located in James Bay
TELEVISION RENTALS
214 MENZIES

TELEVISION SERVICE CENTRE
1014 Cook St. at Fort
383-6083
• LEAVE IT AT OUR STORE IN THE MORNING.
• PICK IT UP IN THE AFTERNOON. COLOR OR BLACK AND WHITE.
• SAME DAY IN-HOME SERVICE.

104 HONDAS
July Objective
SAVE
World of Pleasure
PEARSON

Wednesday, August 2

8 a.m.
4—Flying Nun
5—Today
7—J. P. Patches
12—Frisky Frolics

8:30 a.m.
4—Len Sampson
5—Today
7—Captain Kangaroo
12—Captain Kangaroo

9 a.m.
4—News
5—Telescope
7—News
11—Garner Ted Armstrong
12—Lucille Ball

9:30 a.m.
4—Movie: Good Old Summertime
5—Telescope
6—University of the Air
7—News
8—University of the Air
11—Concentration
12—Beverly Hillbillies

10 a.m.
2—Mr. Dressup (10:05)
4—Movie continued
5—Sale of the Century
6—Flintstones
7—Family Affair
8—Yoga
11—Mantrap
12—Family Affair

10:30 a.m.
2—Giant; Helene
4—Movie continued
5—Hollywood Squares
6—Giant; Helene
7—Love of Life
8—All About Faces
11—Jack LaLanne
12—Love of Life

ALL TIMES ARE LOCAL

CHANNELS RESERVE RIGHT TO MAKE LAST-MINUTE CHANGES

11 a.m.
2—Sesame Street
4—Galloping Gourmet
5—Jeopardy
6—Yoga
7—Where the Heart Is
8—Jean Cannem
11—Romper Room
12—Where the Heart Is

11:30 a.m.
2—Sesame Street
4—Bewitched
5—Who, What, Where Game
6—All About Faces
7—Search for Tomorrow
8—Jean Cannem
11—Romper Room
12—Search for Tomorrow

12 noon
2—Luncheon Date
4—Password
5—Distaff
6—Noon Show
7—News
8—News, B.C. Diary
11—Three on a Match
12—Virginia Graham

12:30 p.m.
2—Luncheon Date
4—Split Second
5—Days of Our Lives
6—Noon Show; Movie
7—As the World Turns
8—B.C. Diary; Movie
11—To Tell the Truth
12—Merv Griffin

1 p.m.
2—Luncheon Date
4—All My Children
5—The Doctors
6—Movie: Johnny Tiger (12:45)
7—Many-Splendored Thing
8—Movie: Johnny Tiger (12:45)
11—Don St. Thomas
12—Merv Griffin

1:30 p.m.
2—Galloping Gourmet
4—Let's Make a Deal
5—Another World
6—Movie continued
7—Guiding Light
8—Movie continued
11—Laramie
12—Merv Griffin

2 p.m.
2—Paul Bernard
4—Newlywed Game
5—Return to Peyton Place
6—Movie continued
7—Secret Storm
8—Movie continued
11—Laramie
12—Secret Storm

2:30 p.m.
2—Dick Van Dyke
4—Dating Game
5—Somerset
6—Organic Gardening
7—Edge of Night
8—What's the Good Word?
11—New Zoo Revue
12—Many-Splendored Thing

3 p.m.
2—Take 30
4—General Hospital
5—Dinah Shore
6—Take 30
7—My Three Sons
8—Another World
11—Tennessee Tuxedo
12—It's Your Bet

3:30 p.m.
2—Edge of Night
4—One Life to Live
5—Anything You Can Do
6—Edge of Night
7—Dick Van Dyke
8—Anything You Can Do
9—Hatha Yoga
11—Speed Racer
12—What's My Line?

4 p.m.
2—Family Court
4—Love, American Style
5—Mike Douglas
6—Family Court
7—Movie: Island of Blue Dolphins
8—Beat the Clock
9—Sesame Street
11—Addams Family
12—Fun-O-Rama

4:30 p.m.
2—Birdman
4—What's My Line?
5—Mike Douglas
6—Birdman
7—Movie continued
8—Flintstones
9—Sesame Street
11—Gentle Ben
12—Fun-O-Rama

5 p.m.
2—Video One
4—Petticoat Junction
5—Mike Douglas
6—Green Acres
7—Movie continued
8—Football: Sask. At Ottawa
9—Mister Rogers
11—Daniel Boone
12—Mothers-in-Law

5:30 p.m.
2—Baseball: Chicago at Montreal
4—News
5—News
6—Baseball: Chicago at Montreal
7—Movie continued
8—Football continued
9—Electric Company
11—Daniel Boone
12—Perry Mason

6 p.m.
2—Baseball continued
4—News
5—News
6—Baseball continued
7—News
8—Football continued
9—Pottery
11—Star Trek
12—Perry Mason

6:30 p.m.
2—Baseball continued
4—News
5—News
6—Baseball continued
7—News
8—Football continued
9—Book Beat
11—Star Trek
12—News

7 p.m.
2—Baseball continued
4—Burt Bacharach
5—Truth or Consequences
6—Baseball continued
7—Medical Centre
8—Football continued
9—Art Film
11—It Takes a Thief
12—Lucy

7:30 p.m.
2—Baseball continued
4—Burt Bacharach
5—Primus
6—Baseball continued
7—Medical Centre
8—News
9—Science
11—It Takes a Thief
12—Expo '72 — Special

8 p.m.
2—Wild Kingdom
4—The Super
5—Adam-12
6—Hogan's Heroes
7—Mannix
8—Star Trek
9—Election '72
10—Tax Reform '72
11—Perry Mason
12—Special continued
13—Contact

8:30 p.m.
2—Hourglass
4—Corner Bar
5—Colombo
6—Randall-Hopkirk
7—Mannix
8—Star Trek
9—Movie: Our Daily Bread
10—Victoria Outdoorsman
11—Perry Mason
12—True Adventure
13—Contact

9 p.m.
2—Hourglass
4—Marty Feldman
5—Colombo continued
6—Randall-Hopkirk
7—Movie: Fahrenheit 451
8—Water World
9—Film Odyssey continued
10—Investigate
11—Merv Griffin
12—Medical Centre
13—Film

9:30 p.m.
2—That Girl
4—Kopy Kats
5—Colombo continued
6—I Spy
7—Movie continued
8—Jason King
9—Odyssey continued
10—Investigate
11—Merv Griffin
12—Medical Centre

10 p.m.
2—What on Earth?
4—Kopy Kats
5—Night Gallery
6—I Spy
7—Movie continued
8—Jason King
9—Soul!
10—Yesterday Town
11—Merv Griffin
12—Saint
13—This Is the Life

10:30 p.m.
2—This Vibrant Land
4—Seafair Highlights
5—Night Gallery
6—This Vibrant Land
7—Movie continued
8—Sports Beat '72
9—Soul!
11—News
12—Saint
13—Horse Racing

11 p.m.
2—News
4—News
5—News
6—News
7—News
8—News
11—Movie: License To Kill
12—Have Gun, Will Travel
13—Movie: FBI Girl

11:30 p.m.
2—Movie: Bedlam (11:50)
4—Dick Cavett
5—Johnny Carson
6—News
7—Movie: Step Out of Line
8—News
11—Movie continued
12—Movie: Step Out of Line
13—Movie continued

12 midnight
2—Movie continued
4—Dick Cavett
5—Johnny Carson
6—Movie: Interlude
7—Movie continued
8—Movie: Interlude
11—Movie continued
12—Movie continued
13—Movie continued

12:30 a.m.
2—Movie continued
4—Dick Cavett
5—Johnny Carson
6—Movie continued
7—Movie continued
8—Movie continued
12—Movie continued
13—Movie: Rolling Down the Great Divide

Wednesday Primetime

Wednesday, Aug. 2
PICK OF PRIMETIME

5:00 p.m. — CFL football, Saskatchewan at Ottawa—8.

5:30 — Baseball, Chicago Cubs at Montreal—2, 6.

7:00 — ABC repeats an often-shown Burt Bacharach music hour with Dionne Warwicke—4.

7:30 — KVOS shows the second Campus Crusade for Christ program—12.

8:00 — The Vancouver series Tax Reform '72—10.

8:30—Mystery Movie is a Columbo rerun—5; Victoria Outdoorsman, sailing with Mike Watton—10.

Judy Garland
9:30 a.m., Channel 4

ALUMINUM
SCREENS—DOORS
WINDOWS
SPECIALTY FINISHERS
382-4612

9:00—Investigate investigates direct sales—10.

10:00 — Night Gallery repeats a dandy with Larry Hagman—5; the Vancouver museum program Yesterday Town—10.

10:30—Today's best viewing could be a half-hour CBC special on paintings by the Group of Seven—2, 6; highlights of Seattle's Seafair to date—4.

WEDNESDAY MOVIES

9:30 a.m. — In the Good Old Summertime (1949 musicomedy, color), Judy Garland, Van Johnson. Fairly good—4.

12:45 noon — Johnny Tiger (1966 outdoors action), Robert Taylor. Fair—6, 8.

4:00 p.m. — Island of the Blue Dolphins (1964 girl-alone, color), Celia Kaye. Good—7.

8:30 — Our Daily Bread (1934 Depression drama), Karen Morley, John Qualen. Good—9.

9:00 — Fahrenheit 451 (1966 bookburning drama, color), Oskar Werner, Julie Christie. Good—7.

11:00 — Licence to Kill (1964 spies), Eddie Constantine. Fair—11.

11:00—FBI Girl (1952 crimebusters), Audrey Totter, Raymond Burr. Fair to poor—13.

11:30—A Step Out of Line (1970 robbery drama, color), Peter Falk, Peter Lawford, Vic Morrow. Fairly good—7, 12.

11:50—Bedlam (1950 Karloff). Good—2.

12:00—Interlude (1968 soaper, color), Oskar Werner. Fair—6, 8.

Fooling Around

Howard Cosell and Dandy Don Meredith, the funniest comedy team since Godzilla met Frankenstein, return today (Saturday) for another season of U.S. pro football telecasts on ABC. With moderator Frank Gifford, right, mouthy Howard and mumbly Don will fool around with the action of an NFL exhibition match between Kansas City Chiefs and New York Giants at 1 p.m. on Channel 4.

Black Actresses Find C

'Name

By CIMA STAR
Copley News Service

NEW YORK — Paula Kel- 's career is just beginning, t she is building on a solid ndation of early success.

At 27, she has earned a Va- ty Award for best support- actress for her perform- ce in the London production Sweet Charity, and now a rring role in a new movie, p of the Heap.

Media and name-makers ve dubbed her one of the ew breed" of black tresses but in the midst of r casually cluttered hotel ite, she looked simply like of the new breed of men.

"I don't know what the new eed is," she said, folding r extraordinarily long lean ncer's legs underneath her the sofa. "What was the d breed supposed to be e?"

Like so many young tresses today, Paula has lit- le patience with star trap- ings and press puffery. "The ly difference," she said, "is t now black actresses have ore opportunities. There are ill more of us than there are oles, but the situation is de- itely improving."

Paula thinks the era of to- nism is over. "Producers ve stopped hiring blacks st because of pressure," she id. "They see there's a arket out there. The name the game is money and e're making money for em. That's all."

Budding starlets used to se for interviews bedecked gowns and jewels or seduc- ely draped in towels as ey told long tales of child- od horrors and struggles for ardom encounters. Paula is essed in pants and a T- irt. Although she grew up in e Harlem ghetto, her child- od was "normal and ppy."

"Both of my parents always orked. We were poor, yea, t I can't say there was any- ing terrible about my youth. t was a Manhattan kind of fe. There were lots of kids on the block, and w the back lots. W games and skated ball."

Despite a chil chant for playing Hour with her frie

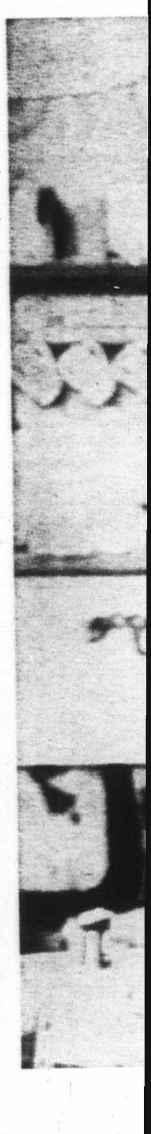

Abdication Special

ABC Bloc

HOLLYWOOD — ABC-TV will flush out its 1972-73 programming with a number of productions that come under the category of blockbusters.

Consider these in contrast to the usual fare of cops and robbers, comedy and westerns:

Eleanor and Franklin, the Joseph Lash best-seller, is being made into a six-part series for the new season. The episodes will relate the personal relationships of the late President Franklin D. Roosevelt and his wife, Eleanor, during their 45 years of marriage. Franklin Roosevelt Jr., will act as cons shows.

Eugene O'N drama, Long I into Night, graphical acco scheduled for t of the season. completed an a the famed Old group in Londo special telecast the theatre. It Laurence Olivi prestigious cas ers.

A series of cials under the Of Men and program will c

10 p.m.
2—What on Earth?
4—Kopy Kats
5—Night Gallery
6—I Spy
7—Movie continued
8—Jason King
9—Soul!
10—Yesterday Town
11—Merv Griffin
12—Saint
13—This Is the Life

10:30 p.m.
2—This Vibrant Land
4—Seafair Highlights
5—Night Gallery
6—This Vibrant Land
7—Movie continued
8—Sports Beat '72
9—Soul!
11—News
12—Saint
13—Horse Racing

11 p.m.
2—News
4—News
5—News
6—News
7—News
9—News
11—Movie: License To Kill
12—Have Gun, Will Travel
13—Movie: FBI Girl

11:30 p.m.
2—Movie: Bedlam (11:50)
4—Dick Cavett
5—Johnny Carson
6—News
7—Movie: Step Out of Line
8—News
11—Movie continued
12—Movie: Step Out of Line
13—Movie continued

12 midnight
2—Movie continued
4—Dick Cavett
5—Johnny Carson
6—Movie: Interlude
7—Movie continued
8—Movie: Interlude
11—Movie continued
12—Movie continued
13—Movie continued

12:30 a.m.
2—Movie continued
4—Dick Cavett
5—Johnny Carson
6—Movie continued
7—Movie continued
8—Movie continued
12—Movie continued
13—Movie: Rolling Down the Great Divide

Black Actresses Find Opportunities

'Name of the Game Is Money'

By CIMA STAR
Copley News Service

NEW YORK — Paula Kelly's career is just beginning, but she is building on a solid foundation of early success.

At 27, she has earned a Variety Award for best supporting actress for her performance in the London production of Sweet Charity, and now a starring role in a new movie, Top of the Heap.

Media and name-makers have dubbed her one of the "new breed" of black actresses but in the midst of her casually cluttered hotel suite, she looked simply like one of the new breed of women.

"I don't know what the new breed is," she said, folding her extraordinarily long lean dancer's legs underneath her on the sofa. "What was the old breed supposed to be like?"

Like so many young actresses today, Paula has little patience with star trappings and press puffery. "The only difference," she said, "is that now black actresses have more opportunities. There are still more of us than there are roles, but the situation is definitely improving."

Paula thinks the era of tokenism is over. "Producers have stopped hiring blacks just because of pressure," she said. "They see there's a market out there. The name of the game is money and we're making money for them. That's all."

Budding starlets used to pose for interviews bedecked in gowns and jewels or seductively draped in towels as they told long tales of childhood horrors and struggles for stardom encounters. Paula is dressed in pants and a T-shirt. Although she grew up in the Harlem ghetto, her childhood was "normal and happy."

"Both of my parents always worked. We were poor, yea, but I can't say there was anything terrible about my youth. It was a Manhattan kind of life. There were lots of kids on the block, and we played in the back lots. We invented games and skated and played ball."

Despite a childhood penchant for playing Amateur Hour with her friends on the front stoop of her apartment house, Paula didn't start thinking about the entertainment world until her last year of high school.

"Then I really started working, and I applied to Julliard School of Music and was accepted." Julliard provided "a whole new world" for Paula. "It was the first time I'd ever been in a really creative atmosphere, and I loved it."

Paula's spectacular modern dancing took her on to London, Broadway, television and now films. But she has other interests as well.

"I am more than just one thing," she said. "I think my acting has helped my dancing, and vice versa. And I write."

She has just completed a television play which she hopes to see produced next Christmas.

"It started out in protest, really, to all those Christmas specials that show Christmas as something that never happens to real people. It's a slap in the face, because you watch those things, and you always feel like you're settling for second best. I believe that is true of everyone, everywhere."

Paula's own play is a fantasy, based in fact, about what happened to her and people she knows, at Christmas. "It is about some people who decide, 'later with the myths, we'll celebrate in our own way.' "

Another big step was Paula's recent decision to live in Los Angeles after growing up amidst the concrete canyons of Manhattan.

"Actually," she said, "I've been in Los Angeles for three years. But it was hard to make the commitment. To really say, that's where I live. I missed the walking, the rubbing elbows with people, the tension in New York. In Los Angeles, you go from place to place in this little cell — your car."

Gradually, however, the sunshine and palm trees won her over. "Living there is easier, people are more easygoing, more relaxed. And you can see trees and grass. I like that. And finally, my parents moved out there, and that helped a lot."

Now, settled in West Hollywood, and with Top of the Heap just released, Paula is all set to move up to the top of the heap herself.

PEARSON
HAPPY
HONDA
GOLDEN RULE
POLICY

Abdication Special

ABC Blockbusters Ready

HOLLYWOOD — ABC-TV will flush out its 1972-73 programming with a number of productions that come under the category of blockbusters.

Consider these in contrast to the usual fare of cops and robbers, comedy and westerns:

Eleanor and Franklin, the Joseph Lash best-seller, is being made into a six-part series for the new season. The episodes will relate the personal relationships of the late President Franklin D. Roosevelt and his wife, Eleanor, during their 45 years of marriage. Franklin Roosevelt Jr., will act as consultant for the shows.

Eugene O'Neill's classic drama, Long Day's Journey into Night, an autobiographical account, is being scheduled for the second half of the season. ABC-TV has completed an agreement with the famed Old Vic Threatre group in London to stage a special telecast of the show at the theatre. It will have Sir Laurence Olivier heading a prestigious cast of performers.

A series of dramatic specials under the umbrella title Of Men and Women. Each program will consist of three to five short pieces, having in common the relationships between men and women. The theme will be romance in its various forms. Fred Coe, veteran TV producer, will be in charge of the project.

Herbert Brodkin, producer of Playhouse 90 and The Defenders among other accomplishments on the tube, has been signed to supervise four 90-minute dramatic productions with contemporary themes. Winner of five Emmy awards, he has been one of TV's most successful producers.

Biography, a series of specials based on the lives of significant persons in history. The first one, titled The Woman I Love, is the story of King Edward VIII's abdicating his throne for Wallis Simpson.

Richard Chamberlain plays the king and Faye Dunnaway, the American divorcee.

Addition of name stars and producers for the 1972-73 season of ABC Movie of the Week. Richard Burton and Elizabeth Taylor, for example, have agreed to co-star in two films back-to-back, Divorce His and Divorce Hers. They will tell of the dissolution of a marriage from the man's viewpoint and the wo-

VICTORIA Fabric Shop LTD.
• Fabrics
• Trims
• Draperies and accessories
Bring your measurements and we'll custom make your drapes.
SEW FOR SUMMER!
A Rainbow Collection of Cool
COTTONS
Reg. 1.39 to 3.98 yd.
1/3 OFF
PERSONALIZED SERVICE
SAVINGS BY THE YARD
for every Home Sewing Enthusiast
Hours: Daily Monday thru Saturday, 9 a.m. to 5:30 p.m.
1218 BROAD STREET 382-8541
(Between Yates and View)

nd

bly Don will fool around with the action
L exhibition match between Kansas City
d New York Giants at 1 p.m. on Chan-

Thursday, August 3

8 a.m.

4—Flying Nun
5—Today
7—J. P. Patches
12—Frisky Frolics

8:30 a.m.

4—Len Sampson
5—Today
7—Captain Kangaroo
12—Captain Kangaroo

9 a.m.

4—News
5—Telescope
7—News
11—Garner Ted Armstrong
12—Lucille Ball

9:30 a.m.

4—Movie: Executive Suite
5—Telescope
6—University of the Air
7—News
8—University of the Air
11—Concentration
12—Beverly Hillbillies

10 a.m.

2—Mr. Dressup (10:05)
4—Movie continued
5—Sale of the Century
6—Flintstones
7—Family Affair
8—Yoga
11—Mantrap
12—Family Affair

10:30 a.m.

2—Friendly Giant
4—Movie continued
5—Hollywood Squares
6—Friendly Giant
7—Love of Life
8—All About Faces
11—Jack LaLanne
12—Love of Life

CHANNELS RESERVE RIGHT TO MAKE LAST-MINUTE CHANGES

ALL TIMES ARE LOCAL

11 a.m.

2—Sesame Street
4—Galloping Gourmet
5—Jeopardy
6—Yoga
7—Where the Heart Is
8—Jean Cannem
11—Romper Room
12—Where The Heart Is

11:30 a.m.

2—Sesame Street
4—Bewitched
5—Who, What or Where
6—All About Faces
7—Search for Tomorrow
8—Jean Cannem
11—Romper Room
12—Search for Tomorrow

12 noon

2—Luncheon Date
4—Password
5—Distaff
6—Noon Show
7—News
8—News; Pete's Place
11—Three on a Match
12—Virginia Graham

12:30 p.m.

2—Luncheon Date
4—Split Second
5—Days of Our Lives
6—Noon Show; Movie
7—As the World Turns
8—B.C. Diary; Movie
11—To Tell the Truth
12—Merv Griffin

1 p.m.

2—Luncheon Date
4—All My Children
5—Doctors
6—Movie: Man In The Dark (12:45)
7—Many Splendored Thing
8—Movie: Man In The Dark (12:45)
11—Don St. Thomas
12—Merv Griffin

1:30 p.m.

2—Galloping Gourmet
4—Let's Make a Deal
5—Another World
6—Movie continued
7—Guiding Light
8—Movie continued
11—Laramie
12—Merv Griffin

2 p.m.

2—Paul Bernard
4—Newlywed Game
5—Mike Douglas
6—Movie
7—Movie continued
8—Movie
11—Laramie
12—Secret Storm

2:30 p.m.

2—Dick Van Dyke
4—Dating Game
5—Somerset
6—Victoria Scene
7—Edge of Night
8—What's the Good Word?
11—New Zoo Revue
12—Many Splendored Thing

3 p.m.

2—Take 30
4—General Hospital
5—Dinah Shore
6—Take 30
7—My Three Sons
8—Another World
11—Underdog
12—It's Your Bet

3:30 p.m.

2—Edge of Night
4—One Life to Live
5—Anything You Can Do
6—Edge of Night
7—Dick Van Dyke
8—Anything You Can Do
9—Hatha Yoga
11—Speed Racer
12—What's My Line

4 p.m.

2—Family Court
4—Love, American Style
5—Mike Douglas
6—Family Court
7—Movie: He Rides Tall
8—Beat the Clock
9—Sesame Street
11—Addams Family
12—Tennessee Tuxedo

4:30 p.m.

2—Drop-In
4—What's My Line
5—Mike Douglas
6—Drop-In
7—Movie continued
8—Flintstones
9—Sesame Street
11—Gentle Ben
12—Funorama

5 p.m.

2—Rocket Robin Hood
4—Petticoat Junction
5—Mike Douglas
6—Green Acres
7—Movie continued
8—Green Acres
9—Mister Rogers
11—Daniel Boone
12—Mothers-in-Law

5:30 p.m.

2—That Girl
4—News
5—News
6—Hogan's Heroes
7—Movie continued
8—Hogan's Heroes
9—Electric Company
11—Daniel Boone
12—Perry Mason

6 p.m.

2—Sportscene
4—News
5—News
6—News
7—News
8—News
9—Buttons and His Buddies
11—Star Trek
12—Perry Mason

6:30 p.m.

2—Hourglass
4—News
5—News
6—News
7—News
8—News
9—Commonwealth
11—Star Trek
12—News

7 p.m.

2—Hourglass
4—Untamed World
5—Truth or Consequences
6—Hawaii Five-O
7—You Asked For It
8—Please Sir
9—American Indians
11—It Takes a Thief
12—Hee Haw

7:30 p.m.

2—Hey, Taxi!
4—Issues '72
5—Doctor In The House
6—Hawaii Five-O
7—Expo '72 — Special
8—Longstreet
9—Book Beat
11—It Takes a Thief
12—Hee Haw

8 p.m.

2—Night Gallery
4—Smith and Jones
5—Adventure Theatre
6—Night Gallery
7—My World and Welcome To It
8—Longstreet
9—Jean Shepherd's America
10—Floral Creations
11—Perry Mason
12—Suspense Playhouse
13—Behind the Wheel

8:30 p.m.

2—Night Gallery continued
4—Smith and Jones
5—Adventure Theatre continued
6—Night Gallery continued
7—My Three Sons
8—Marty Feldman Comedy Show
9—Jazz Set
10—You and the Law
11—Perry Mason
12—Suspense Playhouse
13—Behind the Wheel

9 p.m.

2—All In the Family
4—Longstreet
5—Ironside
6—Sanford and Son
7—Movie: Interlude
8—Marty Feldman continued
9—Hollywood TV Theatre
10—Canadian Forces Pacific
11—Merv Griffin
12—Movie: Interlude
13—True Story

9:30 p.m.

2—Irish Rovers
4—Longstreet
5—Ironside
6—Sportsbeat
7—Movie continued
8—Quality of Life
9—TV Theatre continued
10—Canadian Space Story
11—Merv Griffin
12—Movie continued
13—Scope

10 p.m.

2—Time To Remember
4—Owen Marshall
5—Bobby Darin Show
6—Mannix
7—Movie continued
8—Bold Ones
9—World Press Review
10—Canadian Space Story
11—Merv Griffin
12—Movie continued
13—Film

10:30 p.m.

2—Encounter
4—Owen Mitrshall
5—Bobby Darin continued
6—Mannix
7—Movie continued
8—Bold Ones
9—Thirty Minutes
11—News
12—Movie continued
13—Horse Racing

11 p.m.

2—News
4—News
5—News
6—News
7—News
8—News
11—Movie: Moonrise
12—Have Gun — Will Travel
13—Movie:

11:30 p.m.

2—News
4—Dick Cavett
5—Johnny Carson
6—News
7—Movie: Where the Boys Are
8—News
11—Movie continued
12—Movie: Where the Boys Are
13—Movie continued

12 midnight

2—Movie: Every Girl Should Be Married (11:50)
4—Dick Cavett
5—Johnny Carson
6—Movie: The Rain Maker
7—Movie continued
8—Movie: Rain Maker
11—Movie continued
12—Movie continued
13—Movie continued

12:30 a.m.

2—Movie continued
4—Dick Cavett
5—Johnny Carson
6—Movie continued
7—Movie continued
8—Movie continued
12—Movie Continued
13—Movie: Terror Street

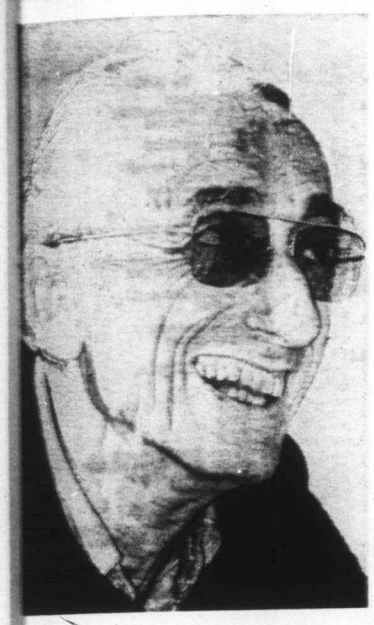

Cousteau

Thursday Primetime

Thursday, Aug. 3

PICK OF PRIMETIME

7:30 p.m.—Second of three Campus Crusade for Christ programs—7.

8:00—Another rerun dandy from Night Gallery—2, 6; this week's Adventure Theatre rerun stars Barry Sullivan as an aging mobster—5; Rosemary Wormald's Floral Creations—10.

8:30—You and the Law: London bobby Keith Thomasson—10.

9:00—All in the Family relives Mike's "fatherly" crisis—2; Hollywood TV Theatre's repeat is a great one: Irish actor Jack MacGowran reads from Samuel Beckett—9; the Canadian Forces Pacific report—10.

William Holden
9:30 a.m., Channel 4

9:30—Stanley Holloway, 83, visits the Irish Rovers and follows up by narrating the 1915 section of Time to Remember at 10—2; a special showing Canadian aerospace highlights from 1867 to 1967—10.

10:00—Bob Darin's guests include Pat Paulsen and Joan Rivers—5; the PBS World Press program—9.

THURSDAY MOVIES

9:30 a.m.—Executive Suite (1954 business drama), William Holden, Fredric March, all-star support. Good—4.

12:45 noon—Man in the Dark (1965 English nasty-people), Barbara Shelley. Fair—6, 8.

4:00 p.m.—He Rides Tall (1964 western), Dan Duryea. Fair—7.

9:00—Interlude (1968 soaper, color), Oskar Werner. Fair—7, 12.

11:00—Moonrise (1948 soaper), Ethel Barrymore, Dane Clark. Fair—11.

11:00—Spooktown (1941 western). Poor—13.

11:30—Where the Boys Are (1960 collegiate cutups, color), George Hamilton, Paula Prentiss. Fair to poor—7, 12.

11:50—Every Girl Should Be Married (1948 comedy), Cary Grant. Fair—2.

12:00—The Rainmaker (1956 lonely-people drama), Katharine Hepburn, Burt Lancaster. Good—6, 8.

12:30—Terror Street (1954 suspense), Dan Duryea. Fair to poor—13.

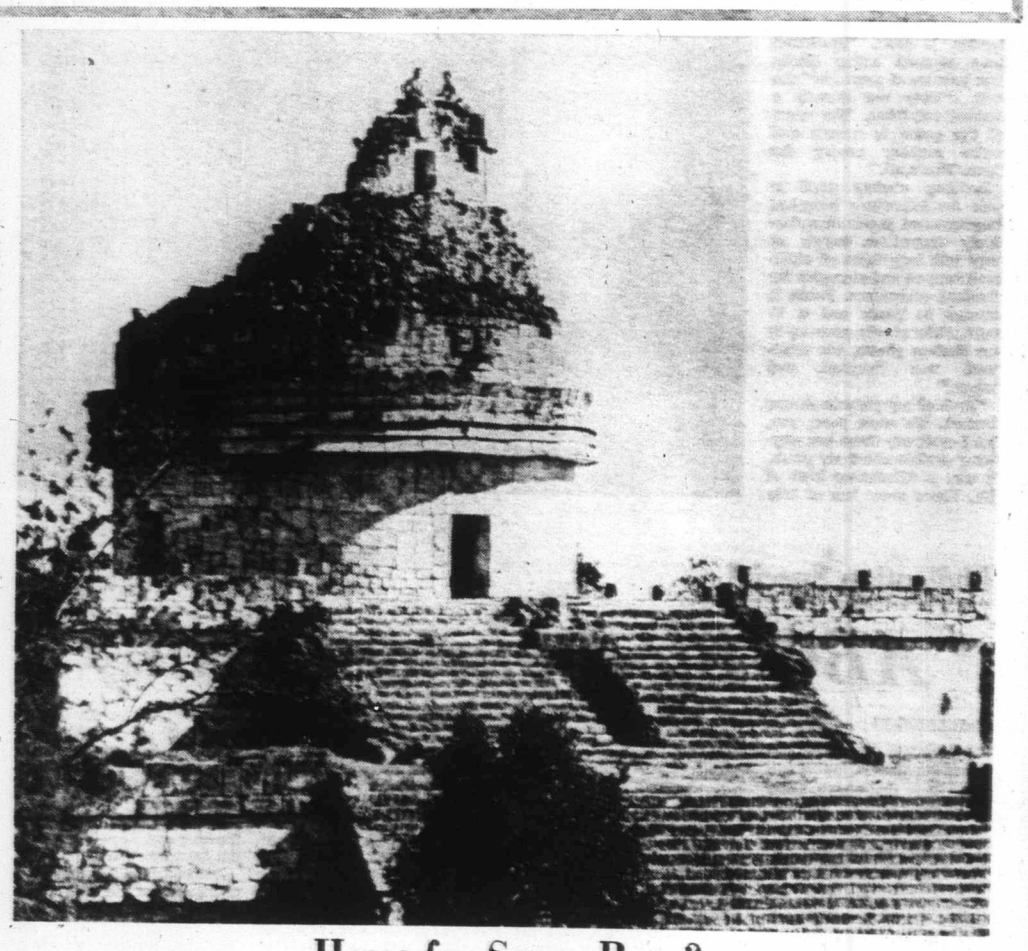

Home for Super Race?

Easy winner in the category of most-discussed television program of 1972 is Chariots of the Gods, which wondered if a super race visited earth long ago. Part of its scenery was the observatory at Chicken-Itza in Yucatan, Mexico, whose apertures line up with certain stars on certain dates, indicating to priests when to plant and reap and how to adjust the calendar.

'Ego Devaluation' Causes Vi

Clean Mental

By CLIFF SMITH

A psychologist gives violent television shows a clean bill of mental health.

Blaming the development of aggressive behavior on TV, said Dr. Robert Singer, makes about as much sense as to blame it on old comic books or radio's The Green Hornet, I Love a Mystery or The Shadow.

He said the only difference is that yesteryear's entertainment staples for the young have been replaced by television as the convenient scapegoat to explain away erring behavior in America.

More likely causes of aggression in this society, Singer said, are deprivation, frustration, competition for scarce resources and "ego devaluation."

The last, he explained, is what happens when someone insults you or your race, religion or politics.

"Ego" devaluation is very apt to make someone get violent," Singer warned in an interview.

A professor at the University of California at Riverside, Singer and a colleague set out a few months ago to field study the possibility that TV critics might be right about it increasing aggressive behavior in children.

Six hundred boys between the ages of 10 and 18 in residential schools ranging from high-priced prep schools to custodial institutions were chosen and divided into two equal-sized groups.

One group was shown a steady diet of tube shows packed with what Singer calls "fantasy aggression." Two hours a day for six weeks all

10 p.m.
2—Time To Remember
4—Owen Marshall
5—Bobby Darin Show
6—Mannix
7—Movie continued
8—Bold Ones
9—World Press Review
10—Canadian Space Story
11—Merv Griffin
12—Movie continued
13—Film

10:30 p.m.
2—Encounter
4—Owen Marshall
5—Bobby Darin continued
6—Mannix
7—Movie continued
8—Bold Ones
9—Thirty Minutes
11—News
12—Movie continued
13—Horse Racing

11 p.m.
2—News
4—News
5—News
6—News
7—News
8—News
11—Movie: Moonrise
12—Have Gun — Will Travel
13—Movie:

11:30 p.m.
2—News
4—Dick Cavett
5—Johnny Carson
6—News
7—Movie: Where the Boys Are
8—News
11—Movie continued
12—Movie: Where the Boys Are
13—Movie continued

12 midnight
2—Movie: Every Girl Should Be Married (11:50)
4—Dick Cavett
5—Johnny Carson
6—Movie: The Rain Maker
7—Movie continued
8—Movie: Rain Maker
11—Movie continued
12—Movie continued
13—Movie continued

12:30 a.m.
2—Movie continued
4—Dick Cavett
5—Johnny Carson
6—Movie continued
7—Movie continued
8—Movie continued
12—Movie Continued
13—Movie: Terror Street

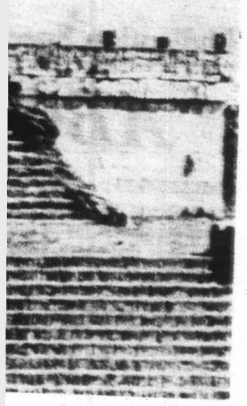

Mexico, whose apertures
rs on certain dates, in-
plant and reap and how

Counterpoint

Two recent exchanges on the Dick Cavett show: (1) undersea explorer Jacques Cousteau was telling how his dog was cured of an ailment by cobra venom when comedian Alan King said: "Yes, and he also stands when clarinet music is played." And Cavett asked evangelist Billy Graham if people are conscious in heaven, to which Graham replied: "Absolutely. I'll know you up there—if you go."

Cousteau

King

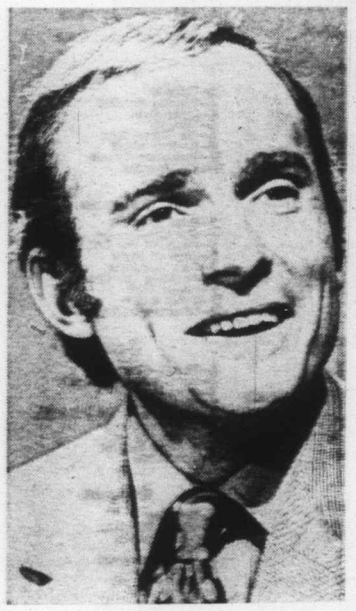

Cavett

Graham

'Ego Devaluation' Causes Violence

Clean Mental Health Bill for TV

By CLIFF SMITH

A psychologist gives violent television shows a clean bill of mental health.

Blaming the development of aggressive behavior on TV, said Dr. Robert Singer, makes about as much sense as to blame it on old comic books or radio's The Green Hornet, I Love a Mystery or The Shadow.

He said the only difference is that yesteryear's entertainment staples for the young have been replaced by television as the convenient scapegoat to explain away erring behavior in America.

More likely causes of aggression in this society, Singer said, are deprivation, frustration, competition for scarce resources and "ego devaluation."

The last, he explained, is what happens when someone insults you or your race, religion or politics.

"Ego' devaluation is very apt to make someone get violent," Singer warned in an interview.

A professor at the University of California at Riverside, Singer and a colleague set out a few months ago to field study the possibility that TV critics might be right about it increasing aggressive behavior in children.

Six hundred boys between the ages of 10 and 18 in residential schools ranging from high-priced prep schools to custodial institutions were chosen and divided into two equal-sized groups.

One group was shown a steady diet of tube shows packed with what Singer calls "fantasy aggression." Two hours a day for six weeks all these boys saw were shows like Wild, Wild West, Mod Squad, Combat and Bonanza.

The other 300 subjects got a similarly intensive exposure to Pablum and whipped cream — shows like Flipper, Father Knows Best, Petticoat Junction and The Lawrence Welk Show.

All the boys in both groups were carefully observed for any changes in behavior. This need for close observation is why residential schools were chosen for the study; it made it easier for investigators to keep tabs on their subjects.

"The results were that we didn't find any increase in aggression in the kids that watched the violent shows," Singer said. "They were no more aggressive than the other group; not the slightest bit.

"I would say that there is very little reason for parents to worry about what their children watch on television. But, I think it is important to add that there has not yet been an adequate study of young children."

He also noted that his study recently was done on a larger scale by investigators in Michigan. Singer said the results, still unpublished in the scientific literature, were the same as those he got.

How then, was it possible for a U.S. surgeon general's report to conclude that violent television dramas do have an effect of increasing aggressiveness in children?

"The answer is that most of the research on which the report was based simply was not pertinent," Singer said. "The report relied heavily on a lot of very artificial experiments in laboratories and on highly interpretive correlative studies."

Singer explained that one study, for example, established a correlation between habitually aggressive children and watching television violence.

He said the assumption was that the television caused the behavior, when, in fact, there is more evidence that it is the other way around. Thus, a maladjusted, antisocial child, without friends, is more inclined to watch and identify with television violence.

The one genuine danger of TV maim and murder, said Singer, may be that viewers are gradually conditioned to accept the idea that violence is all right "as long as the good guys are doing in the bad guys."

Flipper

Welk

PEARSON
B.C.'s
LARGEST
DEALER IN
HONDA

Friday, August 4

8 a.m.
4—Flying Nun
5—Today
7—J. P. Patches
12—Frisky Frolics

8:30 a.m.
4—Len Sampson
5—Today
7—Captain Kangaroo
12—Captain Kangaroo

9 a.m.
4—News
5—Telescope
7—News
11—Garner Ted Armstrong
12—Fourth Corner

9:30 a.m.
4—Movie: Dream Wife
5—Telescope
6—University of the Air
7—News
8—University of the Air
11—Concentration
12—Beverly Hillbillies

10 a.m.
2—Mr. Dressup (10:05)
4—Movie continued
5—Sale of the Century
6—Flintstones
7—Family Affair
8—Yoga
11—Mantrap
12—Family Affair

10:30 a.m.
2—Giant; Helene
4—Movie continued
5—Hollywood Squares
6—Giant; Helene
7—Love of Life
8—All About Faces
11—Jack LaLanne
12—Love of Life

ALL TIMES ARE LOCAL

CHANNELS RESERVE RIGHT TO MAKE LAST-MINUTE CHANGES

11 a.m.
2—Sesame Street
4—Galloping Gourmet
5—Jeopardy
6—Yoga
7—Where the Heart Is
8—Jean Cannem
11—Romper Room
12—Where the Heart Is

11:30 a.m.
2—Sesame Street
4—Bewitched
5—Who, What or Where
6—All About Faces
7—Search for Tomorrow
8—Jean Cannem
11—Romper Room
12—Search for Tomorrow

12 noon
2—Luncheon Date
4—Password
5—Distaff
6—Noon Show
7—News
8—News; Pete's Place
11—Three on a Match
12—Virginia Graham

12:30 p.m.
2—Luncheon Date
4—Split Second
5—Days of Our Lives
6—Noon Show: Movie
7—As the World Turns
8—B.C. Diario Movie
11—To Tell the Truth
12—Merv Griffin

1 p.m.
2—Luncheon Date
4—All My Children
5—Doctors
6—Movie: Doctor in the House (12:45)
7—Many Splendored Thing
8—Movie: Doctor in the House (12:45)
11—Don St. Thomas
12—Merv Griffin

1:30 p.m.
2—Galloping Gourmet
4—Let's Make a Deal
5—Another World
6—Movie Continued
7—Guiding Light
8—Movie Continued
11—Laramie
12—Merv Griffin

2 p.m.
2—Paul Bernard — Psychiatrist
4—Newlywed Game
5—Return To Peyton Place
6—Movie Continued
7—Secret Storm
8—Movie Continued
11—Laramie
12—Secret Storm

2:30 p.m.
2—Tomorrow Today
4—Dating Game
5—Somerset
6—Victoria Scene
7—Edge of Night
8—What the Good Word?
11—New Zoo Revue
12—Many Splendored Thing

3 p.m.
2—Take 30
4—General Hospital
5—Dinah Shore
6—Take 30
7—My Three Sons
8—Another World
11—Tennessee Tuxedo
12—It's Your Bet

3:30 p.m.
2—Edge of Night
4—One Life To Live
5—Anything You Can Do
6—Edge of Night
7—Dick Van Dyke
8—Anything You Can Do
9—Hatha Yoga
11—Speed Racer
12—What's My Line?

4 p.m.
2—Family Court
4—Love, American Style
5—Mike Douglas
6—Family Court
7—Movie: Agent for H.A.R.M.
8—Beat the Clock
9—Sesame Street
11—Addams Family
12—Funorama

4:30 p.m.
2—Drop In
4—What's My Line
5—Mike Douglas
6—Drop In
7—Movie continued
8—Flintstones
9—Sesame Street
11—Gentle Ben
12—Funorama

5 p.m.
2—Abbott and Costello
4—Petticoat Junction
5—Mike Douglas
6—Green Acres
7—Movie continued
8—Green Acres
9—Mister Rogers
11—Daniel Boone
12—Mothers-In-Law

5:30 p.m.
2—That Girl
4—News
5—News
6—Hogan's Heroes
7—Movie continued
8—Hogan's Heroes
9—Electric Company
11—Daniel Boone
12—Perry Mason

6 p.m.
2—Me Over Here
4—News
5—News
6—News
7—News
8—News
9—Meet the Arts
11—Star Trek
12—Perry Mason, News

6:30 p.m.
2—Hourglass
4—News
5—News
6—News
7—News
8—News
9—Evening at Pops
11—Star Trek
12—News

7 p.m.
2—Hourglass
4—Northwest Travelling
5—Truth or Consequences
6—Longstreet
7—Explo '72 — special
8—Story Theatre
9—Evening at Pops
11—It Takes a Thief
12—Hollywood Squares

7:30 p.m.
2—Dick Van Dyke
4—Rolling on the River
5—Hollywood Squares
6—Longstreet
7—Special continued
8—The D.A.
9—World Press Review
11—It Takes a Thief
12—Explo '72 — special

8 p.m.
2—Performers
4—Brady Bunch
5—Partners
6—Performers
7—O'Hara, U.S. Treasury
8—Movie: Search
9—Washington Week
10—Arts Calendar
11—Perry Mason
12—Special continued
13—Movie: Fighting Valley

8:30 p.m.
2—Corwin Dramas
4—Partridge Family
5—Movie: Search
6—Corwin Dramas
7—O'Hara continued
8—Movie continued
9—Masterpiece Theatre
10—Project Travel
11—Perry Mason
12—True Adventure
13—Movie continued

9 p.m.
2—Tommy Hunter
4—Room 222
5—Movie continued
6—Tommy Hunter
7—Movie: Something Evil
8—Movie continued
9—Masterpiece Theatre continued
10—Our World
11—Merv Griffin
12—Movie: State Fair
13—Movie continued

9:30 p.m.
2—Tommy Hunter
4—Odd Couple
5—Movie continued
6—Tommy Hunter
7—Movie continued
8—Movie continued
9—Devout Young
10—Our World
11—Merv Griffin
12—Movie continued
13—Navy Prologue

10 p.m.
2—Main Chance
4—Love, American Style
5—Movie continued
6—Bold Ones
7—Movie continued
8—The FBI
10—Old Country Soccer
11—Merv Griffin
12—Movie continued
13—Instant Holiday

10:30 p.m.
2—Main Chance
4—PGA Tournament Preview
5—Stand Up and Cheer
6—Bold Ones
7—Governor and J. J.
8—The FBI
11—News
12—Movie continued
13—Horse Racing

11 p.m.
2—News
4—News
5—News
6—News
7—News
8—News
11—Movie: Klondike Annie
12—Movie: The Heiress (11:05)
13—Movie: Black Glove

11:30 p.m.
2—Movie: Fearless Frank (11:50)
4—Movie: Crack In the Mirror
5—Johnny Carson
6—News
7—Movie: Island of Terror
8—News
11—Movie continued
12—Movie continued
13—Movie continued

12 midnight
2—Movie continued
4—Movie continued
5—Johnny Carson
6—Movie: Search
7—Movie continued
8—Movie: Petrified World
12—Movie continued
13—Movie continued

12:30 a.m.
2—Movie continued
4—Movie continued
5—Johnny Carson
6—Movie continued
7—Movie: Bucket of Blood (1:15)
8—Movie: Invisible Creature (1:25)
12—Movie: President's Lady (1:35)
13—Movie: Devil Riders

Best Offerings for Friday Viewing

Friday, Aug. 4

PICK OF PRIMETIME

6:30 p.m.—A repeat of the Boston Pops' Old Vienna program with Roberta Peters—9.

7:00—Conclusion of the Campus Crusade for Christ. Also on Channel 12 at 7:30—7.

7:30—PBS reruns its World Press program—9.

8:30—The weekly Arts Calendar report—10.

8:30—PBS ends the Spoils of Poynton series—9.

9:00—The mental-health program Our World, Let's Face It—10.

10:00—Scottish soccer, Hibernians vs. Hearts—10.

10:30—ABC encapsules the first two days of PGA golf—4.

FRIDAY MOVIES

9:30 a.m.—Dream Wife (1953 romanticomedy), Cary Grant, Deborah Kerr. Fair—2.

12:45 noon—Doctor in the House (1955 comedy), Kenneth More, Dirk Bogarde. Fairly good—6, 8.

4:00 p.m.—Agent for HARM (1966 sci-fi, color), Mark Richman. Fair to poor—7.

8:00—Search (1971 gimmicky spy stuff, color), Hugh O'Brian, John Gielgud. Formerly called Probe and only fair—8.

8:00—Fighting Valley (1941 western). Poor—13.

8:30—Search (see 8:00)—5.

9:00—Something Evil (1971 shocker, color), Darren McGavin, Sandy Dennis. Fairly good—7.

9:00—State Fair (1962 musical, color), Ann-Margret. Fair—12.

11:00—Klondike Annie (1936 comedy), Mae West, Victor McLaglen. One of her best—11.

11:00—Black Glove (1954 English suspense), Alex Nicol. Poor—13.

11:05 — The Heiress (1949 vengeance drama), Olivia De Havilland, Montgomery Clift, Ralph Richardson. Very good—12.

11:30—Crack in the Mirror (1960 vengeance dramas), Orson Welles, Brad Dillman, Juliette Greco. Good—4.

11:30—Island of Horror (1967 giant turtles, color), Peter Cushing. Fair—7.

11:50—Fearless Frank (1969 U.S. satire, color), Jan Voight. Fair—2.

12:00—Search (see 8:00)—6.

12:00—Incredible Petrified World (1958 horror), John Carradine. Fair to poor—8.

12:30—Devil Riders (1935 Buster Crabbe western). Poor—13.

1:15—Bucket of Blood (1959 horror). Poor—7.

1:15—Invisible Creature (1960 chiller). Poor—13.

1:35—President's Lady (1953 soaper), Charlton Heston, Susan Hayward. Fair to poor—12.

Deborah Kerr
9:30 a.m., Channel 2

Cary Grant
9:30 a.m., Channel 2

Olivia De Havilland
11:05 p.m., Channel 12

FURNITURE
Repairs, Refinishing
SPECIALTY FINISHERS
382-4612

FREE HOME DELIVERY
DON MEE
CHINESE FOOD
538 FISGARD
OPEN
Mon. thru Thurs.—5:00 p.m. to 1:30 a.m.
Friday—5:00 p.m. to 2:15 a.m.
Saturday—5:00 p.m. to 2:30 a.m.
Sunday—4:30 p.m. to 8:00 p.m.
383-1032
388-4841

Howard's Not Ordinary

By DON FREEMAN
Copley News Service

HOLLYWOOD — "If you combine the legal scholarship of Oliver Wendell Holmes Jr., the dramatic versatility of Sir Laurence Olivier, the engaging personality of Dick Cavett and the wanderlust of Peter Freuchen, what do you get?"

The fascinating query is posed in a press communique issued by ABC and the answer — if you're sure you are quite ready for this — is none other than Howard (The Humble One) Cosell.

Sure. Who else but Howard? Not that I, personally, have ever thought of Howard Cosell in precisely those extravagant terms — Cosell and Olivier? Cosell and Cavett? — but it is nonetheless an intriguing assessment that omits only one aspect of the man's individuality. And that is his vaguely malevolent charm. There's nobody else quite like him in that unusual department.

Howard, to put it another way, is not just another pretty face. Not long ago I saw Howard on the Bill Russell Show, one of the better syndicated entries and he was tossing amiable insults around like jelly beans. Joe Namath, sitting on the panel, was chuckling. Bill Russell was practically overcome with laughter.

But the people in the studio audiences were, it seems to me, oddly uncertain. Theoretically, any studio audience follows the lead of the host. It can be played like a Hammond organ, a studio audience and a skillful host knows how to press all the buttons. They weren't following Bill Russell, however. They were fragmented, uncertain whether to hiss or applaud. It is possible to do both simultaneously and I think they did.

He's a dichotomy all to himself (to use a word that Howard might well fling about), an abrasive personality who causes a split reaction. "Nature didn't design him to be ordinary," someone once said about Howard Cosell and ordinary he isn't.

Gamblers Pay the Price

Most Ex

By JOE HUGHES
Copley News Service

Her name is Millie — thoroughly modern, happily married, mother of two handsome sons — and an example of gambling's insidious hold.

At one time, Millie, 45, was under psychiatric treatment for five addictions — narcotics, alcoholism, obesity, nymphomania and gambling.

"Gambling was the hardest habit to lick," confessed Millie. "My other brainstorms — the booze, dope, overeating, running around after I got divorced — were straightened out fast. But gambling had me whipped."

Millie was like a zombie. She never heard people when they spoke to her. All she thought of was horses.

Today, Millie has happiness on her mind. She is remarried, raising a family and secure in a well-paying job.

She hasn't gambled in two years.

With the help of a little-known organization called Gamblers Anonymous, Millie no longer needs to get high on betting.

Each Thursday night she joins other compulsive gamblers at weekly meetings of Gamblers Anonymous in a second-floor conference room of the YWCA in downtown San Diego, Calif.

The sessions are necessary, attendance mandatory, to cure a person hooked on gambling. Without such gatherings, these people would slide back to card parlors, racetracks, casinos — back to the world of take-a-chance, let-it-ride and seven-come-eleven.

There are more than 5,000 members of G.A. in the United States. Another 20 million compulsive gamblers losing $60 billion a year betting either can't or won't find help.

The only requirement for membership in G.A. is the desire to stop gambling. There are no dues or fees for membership.

The most active G.A. chapters are in areas where gambling is legal and racetracks or bookie shops or card parlors abound.

The most fertile city, of course, is Las Vegas. The casino managers are unconcerned about the inroads the organization might make and several G.A. chapters have folded after only a few months activity.

No casino ever has been known to refer a steady loser to the local G.A. chapter — if one is open.

"We had a visit at one of our meetings from Johnnie, a Las Vegas blackjack dealer," said Tom, chairman of one G.A. chapter. "Johnnie's problem wasn't the tables. He couldn't stay away from football or baseball betting. And Las Vegas didn't have an active G.A. organization at the time.

"Johnnie saw how we operated and took the formula home with him. It still is going."

In Las Vegas Johnnie still deals blackjack at a Strip casino.

"Ever since I drew my first weekly paycheck, I'd blow it playing the sport
Johnnie. "I got s
always trying to
week's pay back. I
in blowing $100,000
came hooked on li
drugs."

Johnnie said he
uphill battle keeping
chapter going in Las
One Vegasite expl
problem.

"G.A. is a stupid
tion. Imagine bein
gambling in this tow

But Johnnie, a
loser, still is against
will. Urged to leave
because of the rea
able temptations, Jo
refused. He has
years without placin

Compulsive gam
often branded disso
who refuse to buc
and earn a decent
the identical attitu
chronic drunkards
tion ago, before
Anonymous was
gambling leaves n
scars," said Tom.
cal victim is an en
trovert who tells
stories with a flair
by dreaming up g
borrow money to fe
ting fever.

"His intelligence
average; he often
good salary, for a

14

NEW YORK —
ing to move away
subjects, like 14-m
nancies and strang
ic diseases."

The speaker was
bine, writer for th
serial Where the H
of the younger soa
has been on the air
years, compared
perennials as Searc
morow and Love o
21-year veterans.

She was explai
group of televisi
how she had sho
series, which had
ing in the ratings,
fresh concepts.

About that 14-m
nancy. "I remem
point in the show
was brought in —
away seemed to
baby forever," she
one thing, she we
hospital on Thank
to have her baby
leave until Christm

"And then we ha
extreme — an
pregnancy.
slipped up on that

Miss Labine sa
tried to avoid oth
plot lines as "
excessive concern
and dwelling o
weddings and extr
fairs.

10 p.m.

2—Main Chance
4—Love, American Style
5—Movie continued
6—Bold Ones
7—Movie continued
8—The FBI
10—Old Country Soccer
11—Merv Griffin
12—Movie continued
13—Instant Holiday

10:30 p.m.

2—Main Chance
4—PGA Tournament Preview
5—Stand Up and Cheer
6—Bold Ones
7—Governor and J. J.
8—The FBI
11—News
12—Movie continued
13—Horse Racing

11 p.m.

2—News
4—News
5—News
6—News
7—News
8—News
11—Movie: Klondike Annie
12—Movie: The Heiress (11:05)
13—Movie: Black Glove

11:30 p.m.

2—Movie: Fearless Frank (11:50)
4—Movie: Crack in the Mirror
5—Johnny Carson
6—News
7—Movie: Island of Terror
8—News
11—Movie continued
12—Movie continued
13—Movie continued

12 midnight

2—Movie continued
4—Movie continued
5—Johnny Carson
6—Movie: Search
7—Movie continued
8—Movie: Petrified World
12—Movie continued
13—Movie continued

12:30 a.m.

2—Movie continued
4—Movie continued
5—Johnny Carson
6—Movie continued
7—Movie: Bucket of Blood (1:15)
8—Movie: Invisible Creature (1:25)
12—Movie: President's Lady (1:35)
13—Movie: Devil Riders

iewing

Olivia De Havilland
11:05 p.m., Channel 12

rdinary

ell Show, yndicated s tossing ound like nath, sit- as chuck- as prac- th laugh-

he studio seems to Theore- audience e host. It a Ham- lio audi-

ence and a skillful host knows how to press all the buttons. They weren't following Bill Russell, however. They were fragmented, uncertain whether to hiss or applaud. It is possible to do both simultaneously and I think they did.

He's a dichotomy all to himself (to use a word that Howard might well fling about), an abrasive personality who causes a split reaction. "Nature didn't design him to be ordinary," someone once said about Howard Cosell and ordinary he isn't.

Gamblers Pay the Price

Most Expensive Club in World

By JOE HUGHES
Copley News Service

Her name is Millie — thoroughly modern, happily married, mother of two handsome sons — and an example of gambling's insidious hold.

At one time, Millie, 45, was under psychiatric treatment for five addictions — narcotics, alcoholism, obesity, nymphomania and gambling.

"Gambling was the hardest habit to lick," confessed Millie. "My other brainstorms — the booze, dope, overeating, running around after I got divorced — were straightened out fast. But gambling had me whipped."

Millie was like a zombie. She never heard people when they spoke to her. All she thought of was horses.

Today, Millie has happiness on her mind. She is remarried, raising a family and secure in a well-paying job.

She hasn't gambled in two years.

With the help of a little-known organization called Gamblers Anonymous, Millie no longer needs to get high on betting.

Each Thursday night she joins other compulsive gamblers at weekly meetings of Gamblers Anonymous in a second-floor conference room of the YWCA in downtown San Diego, Calif.

The sessions are necessary, attendance mandatory, to cure a person hooked on gambling. Without such gatherings, these people would slide back to card parlors, racetracks, casinos — back to the world of take-a-chance, let-it-ride and seven-come-eleven.

There are more than 5,000 members of G.A. in the United States. Another 20 million compulsive gamblers losing $60 billion a year betting either can't or won't find help.

The only requirement for membership in G.A. is the desire to stop gambling. There are no dues or fees for membership.

The most active G.A. chapters are in areas where gambling is legal and racetracks or bookie shops or card parlors abound.

The most fertile city, of course, is Las Vegas. The casino managers are unconcerned about the inroads the organization might make and several G.A. chapters have folded after only a few months activity.

No casino ever has been known to refer a steady loser to the local G.A. chapter — if one is open.

"We had a visit at one of our meetings from Johnnie, a Las Vegas blackjack dealer," said Tom, chairman of one G.A. chapter. "Johnnie's problem wasn't the tables. He couldn't stay away from football or baseball betting. And Las Vegas didn't have an active G.A. organization at the time.

"Johnnie saw how we operated and took the formula home with him. It still is going."

In Las Vegas Johnnie still deals blackjack at a Strip casino.

"Ever since I drew my first weekly paycheck, I'd blow it playing the sports," said Johnnie. "I got so I was always trying to get that week's pay back. I succeeded in blowing $100,000 more, became hooked on liquor and drugs."

Johnnie said he has an uphill battle keeping a G. A. chapter going in Las Vegas.

One Vegasite explained the problem.

"G.A. is a stupid organization. Imagine being against gambling in this town."

But Johnnie, a big-time loser, still is against it with a will. Urged to leave the town because of the readily available temptations, Johnnie has refused. He has gone two years without placing a bet.

Compulsive gamblers are often branded dissolute bums who refuse to buckle down and earn a decent living — the identical attitude toward chronic drunkards a generation ago, before Alcoholics Anonymous was launched. gambling leaves no obvious scars," said Tom. "The typical victim is an engaging extrovert who tells amusing stories with a flair cultivated by dreaming up glib lies to borrow money to feed his betting fever.

"His intelligence is above average; he often earns a good salary, for a time. He grabs bar tabs, tips lavishly and is generous with favors for casual acquaintances. They rarely suspect his convivial front is a pathetic cover-up of the mess he has made of his own and his family's life."

Although G.A. has no dues, it is a wry joke among vets that their club is the most expensive in the world to join. Individual gambling losses exceeding $200,000 through the years are not unusual. The

Imagine being against gambling in this town

toll in emotional bankruptcy is devastating. About one-third of G.A. members have been divorced. The remainder verged on it.

Their neglected children often are deeply hostile. Many of the men are facing criminal prosecution.

Every new G.A. member is so deeply in debt that he sees gambling as his only chance to get even. If G.A. doesn't show him another way out of his difficulties, he will continue to gamble with mounting desperation.

The first step for new members, according to Tom, is to compile a list of all the new member's creditors and all court orders against him.

One rule is adhered to rigidly — a fugitive from a criminal charge must surrender to the district attorney or G.A. will have nothing to do with him. He is often put on probation so that he can repay the money he has embezzled, stolen or swindled.

G.A. troubleshooters tackle the ticklish job of persuading creditors to waive civil suits and salary garnishments and accept small, long-term remittances on debts.

This may involve negotiating with a dozen banks and finance companies that have given the man loans.

The chances are he owes money all over town for merchandise bought on the installment plan and pawned for ready cash.

After immediate financial pressures are relieved, a committee draws up his budget for the long haul. As much as 60 per cent of his weekly salary may be earmarked for payments on his debts.

Withdrawal pains from gambling can be as severe as an alcoholic's abrupt abstinence from booze.

The urge to make a bet is so insistent that all sorts of dodges are practiced to fight off temptation.

Sports pages of newspapers are thrown away immediately to avoid looking at racing entries. Nickels and dimes are spent needlessly to thwart the sudden impulse to call a bookie.

When a member's hands itch for the dice, a ruch call to the local chapter will bring two or three fellow members on the run to talk the weakening high roller out of placing that fatal first bet.

ARE YOU HOOKED?

Are you a compulsive gambler?

Most compulsive gamblers, according to a Gamblers Annonymous survey, will answer "yes" to at least seven of these questions:

- Do you lose time from work due to gambling?
- Is gambling making your home life unhappy?
- Is gambling affecting your reputation?
- Have you ever felt remorse after gambling?
- Do you ever gamble to get money with which to pay debts or to otherwise solve financial difficulties?
- Does gambling cause a decrease in your ambition or efficiency?
- After losing, do you feel you must return as soon as possible and win back your losses?
- After a win, do you have a strong urge to return and win more?
- Do you often gamble until your last dollar is gone?
- Do you ever borrow to finance your gambling?
- Have you ever sold any real or personal property to finance gambling?
- Are you reluctant to use "gambling money" for normal expenditures?
- Does gambling make you careless for the welfare of your family?
- Do you ever gamble longer than you had planned?
- Do you ever gamble to escape worry or trouble?
- Have you ever committed, or considered committing, an illegal act to finance gambling?
- Do arguments, disappointments or frustrations create within you an urge to gamble?
- Do you have an urge to celebrate any good fortune by a few hours of gambling?
- Have you ever considered self-destruction as a result of your gambling?

14-Month Pregnancies Ruled Out of Show

NEW YORK — "We're trying to move away from soapy subjects, like 14-month pregnancies and strange and exotic diseases."

The speaker was Claire Labine, writer for the daytime serial Where the Heart Is, one of the younger soap operas. It has been on the air only three years, compared with such perennials as Search for Tomorrow and Love of Life, both 21-year veterans.

She was explaining to a group of television writers how she had shored up the series, which had been faltering in the ratings, with some fresh concepts.

About that 14-month pregnancy. "I remember at one point in the show — before I was brought in — Mary Hathaway seemed to have this baby forever," she said. "For one thing, she went into the hospital on Thanksgiving Day to have her baby and didn't leave until Christmas.

"And then we had the other extreme — an eight-month pregnancy. The writers slipped up on that one."

Miss Labine said she has tried to avoid other familiar plot lines as "a woman's excessive concern for men" and dwelling on sickness, weddings and extramarital affairs.

"Another thing, we have a policy of playing one day at a time, so that the action doesn't run on for days at a time," she added. "There was a wedding on the show that went on for days and days."

"And we don't have a daily recap of what went on the day before," interjected Diana van der Vlis, who portrays Kate Hathaway in Where the Heart Is. "That used to be such a chore, starting out every show with a few lines to explain what had gone on before."

Tom Donovan, the producer of the series, said one of the traps of writing a daytime serial is to have too many plot lines going at the same time.

Before he and Miss Labine entered the scene of Where the Heart Is, there was a tangled web of subplots dealing with the Hathaway family and their friends in the fictional community of Northcross, Conn.

"Some of the soaps have eight or nine story lines going on simultaneously," he noted, implying that such was the case with Where the Heart Is.

"We decided to have only two story lines, or frontburners, as we call them, at once. It is easier for the viewers to follow and if they are just joining our followers, they don't get so confused as they would with many plot lines."

Since the show is young by soap opera standards, Miss Labine can experiment more with the format and dialogue of the program. There are few established patterns that must be followed.

She and her co-writer, Paul Avila Mayer, huddled with Donovan and hit on a rather novel plan for daytime programs. Instead of the usual problems and suffering, they would inject comedy into the series.

"Before they came along the show was very serious," Miss van der Vlis commented. "For example, in my case, playing Kate Hathaway, she's a spinster lady, so I always had to wear long dresses. Wearing pantsuits was unheard of. And even the men had to dress very formally, no short sleeves, usually wearing a suit and tie.

"Now everything is much more relaxed and informal in what we can do. I can wear what I want, so can the other members of the cast."

Donovan told the writers, who had been assembled here by CBS-TV, that the word "Home" is implied in the title Where the Heart Is.

"Consequently, the series centres about the home of the various characters," he added. And into their homes now come a little brightness and humor, thanks to Miss Labine, Mayer and Donovan. They try to take the misery out of soap operas.

HONDA
238 IN. STOCK
SAVINGS
World of Pleasure
PEARSON

2968 Douglas
WHEEL ALIGNMENT
SPECIAL

Most American Cars Regular 9.95
SPECIAL 5.99
½ Block South of Mayfair
OK Tire Stores
385-2131
Your Spring TRACTION CENTRE

OPEN DAILY
10 a.m. to 10 p.m.

WE SMASH PRICES

1972 ELECTROHOME
COLOR TELEVISIONS
$AVE NOW ON SUMMER CLEARANCE

LIMITED QUANTITIES

The 26" Contemporary

- Top of the Line Chassis
- Automatic Color Lok
- Automatic Color Tint
- No adjustment necessary when changing channels

6-Year Factory Guarantee on Picture Tube

1 Year on All Parts and Labor

SMASHED PRICE 599.00

RENT OR RENT-TO-OWN PLAN, FROM $20.78 A MONTH

26" WIDE SCREEN
AS SHOWN
649.98

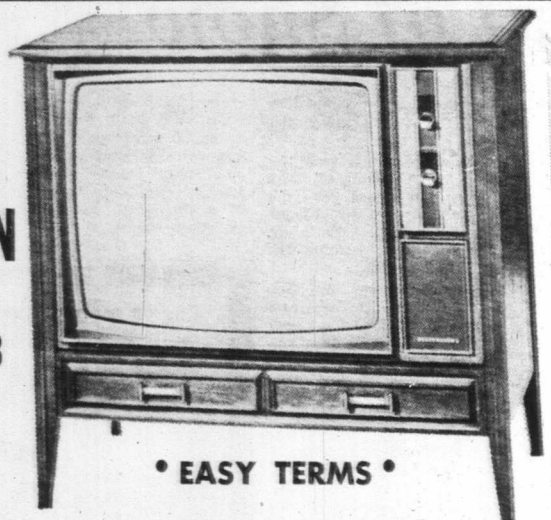

• EASY TERMS •

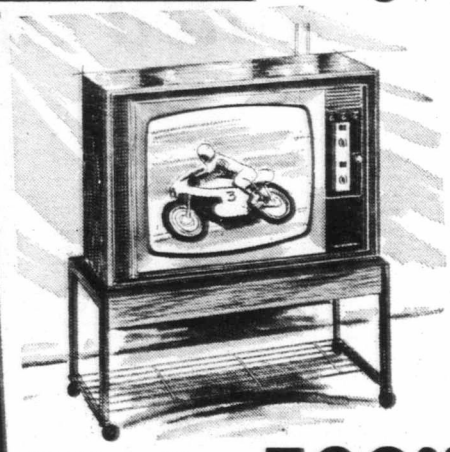

19" Portable
SMASHED PRICE 529.98
Stand Included

SPANISH AND FRENCH PROVINCIAL ALSO AVAILABLE AT SMASHED PRICES

Phone 479-6971

CITY CENTRE TV

University Heights Shopping Centre
Shelbourne at McKenzie

"We Service What We Sell"

Island Edition
Duncan Bureau
Ph. 746-6181
262 Station Street
Hamilton Electric Building

The Daily Colonist.

Vancouver Island's Leading Newspaper Since 1858

Mostly Sunny
Weather Details On Page 2

No. 194—114th YEAR | VICTORIA, BRITISH COLUMBIA, SATURDAY, JULY 29, 1972 | 10 CENTS DAILY 20 CENTS SUNDAY

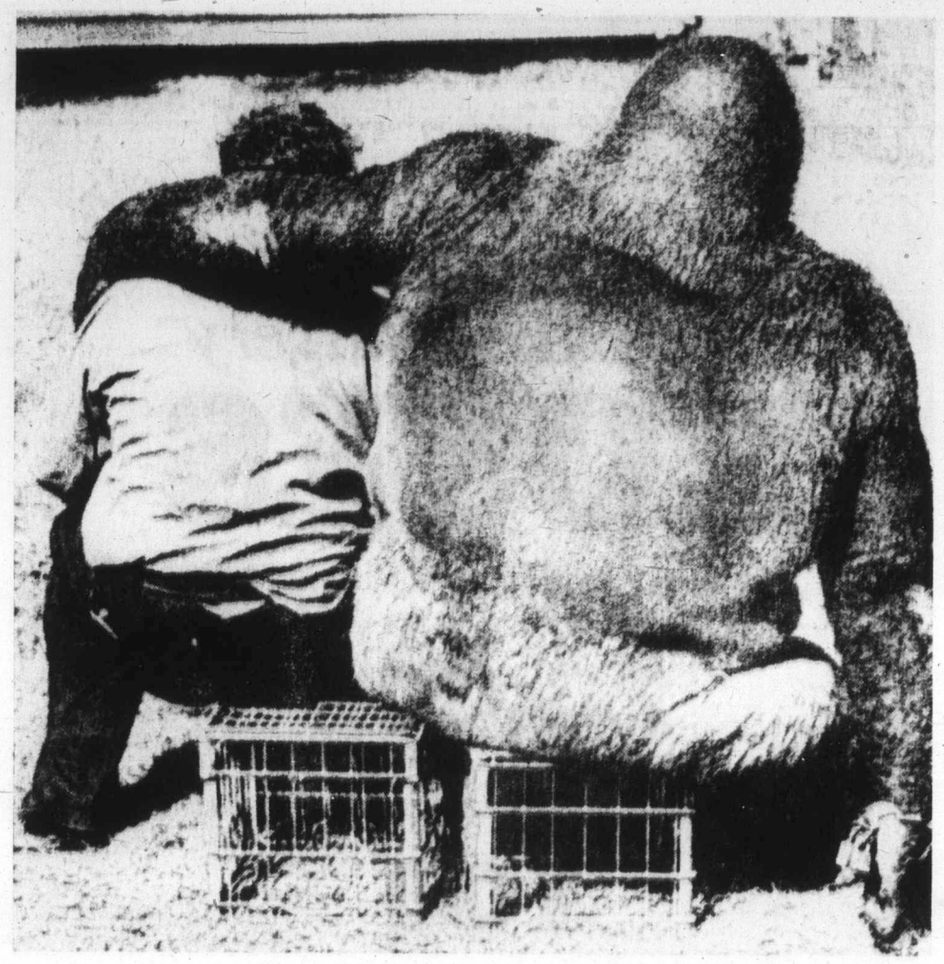

Linked

Tommy — that's him on right — is only just out of diapers, as saying goes. But he's still big enough to dwarf owner, Bob Noell, of Tarpon Springs, Fla., who sits underarm. The pet gorilla, raised from baby, is now hefty young adult and weighs in at 600 lbs. Says Bob, who kept great ape shackled for sitting: "We're very good friends."

'Decision for Both of Us'

McGovern Paves Exit for Eagleton

• McGovern raps Nixon's war policy. Page 5

From UPI, AP

CUSTER, S.D.—Democratic presidential candidate George McGovern said Friday night the continued vice-presidential candidacy of Senator Thomas Eagleton was under serious consideration and said the future of the ticket depends on a decision they must both make.

"Senator Eagleton has the right to withdraw from the ticket, just as I have the right to withdraw," McGovern said. "But I'm not going to change vice-presidential candidates "without his concurrence."

In a brief interview outside his cabin at Sylvan Lake near here, McGovern talked about meeting with the Missouri senator.

"We ought to get together at the end of the week and see where we're at."

Eagleton's place on the Democratic ticket has been a matter of speculation since Tuesday, when he announced he had been in hospital in 1960, 1964, and 1966 for nervous exhaustion and fatigue. He said he had been under psychiatric care and on two of the occasions had undergone electric shock treatment.

McGovern said earlier: "It's Eagleton's decision to make. Whatever he decides I'll stand by him."

The South Dakota senator said later, however, that he had not meant to imply that any decision had been made to clear the way for Eagleton to withdraw.

Eagleton secluded himself in his San Francisco hotel

Continued on Page 2

Bourassa
... under pressure

Premiers' Meeting

Bennett Misses 'Last Chance'

From CP

Quebec Premier Robert Bourassa looks on the conference of provincial premiers next week in Halifax as a "last chance conference" — but Premier Bennett will not be there.

Bourassa, under pressure from his cabinet to get tougher with Ottawa over Quebec demands, sees the conference as a last chance to show Quebecers that a federal government can work.

The nine other premiers will meet Thursday and Friday following a one-day meeting Wednesday of the five eastern premiers. The eastern premiers will be discussing offshore mineral rights.

Electioneering Premier Bennett said in Summerland Thursday he would not attend

Continued on Page 2

Plea to British: Don't Hoard

LONDON (CP) — With Britain's ports shut down by a national strike of 42,000 longshoremen, the government pleaded with housewives Friday not to hoard food.

As longshoremen dug in for a possibly long tie-up of the ports, hundreds of approaching ships swung away from the British coastline, heading instead to European cities.

More than 150 ships already were idle in ports in England, Wales and Scotland.

Employment Minister Maurice Macmillan assured the country Friday that the government is prepared to consider emergency measures if these become necessary. Meanwhile, Agriculture Minister James Prior told housewives:

"There is plenty of food in the shops and a lot more in reserve. With very few exceptions, like imported fruit, there is absolutely no reason why anyone should not be able to buy their usual food at the usual prices."

Even as he spoke thousands of tons of tomatoes were left to rot on Channel Island fields because of the freeze on British ports. Grocers predicted that within a week there will be shortages of fresh fruit and vegetables from the Continent and the tropics.

The public seemed to be generally calm, patiently waiting the outcome of the dockers' latest battle for job security in the face of the spreading use of the more automated container traffic.

Dock chiefs urged their members to picket ports up and down the country. One said some small ports are still operating, using non-union labor. A reporter's survey of the docks indicated that a number of workers were unhappy with the strike, called after a settlement proposal had been rejected by majority vote.

This proposal, worked out by Transport Union chief Jack Jones and London port chairman Lord Aldington, offered a form of job security which dockers claim is inadequate. It also proposes higher severance pay for elderly and unfit workers.

Canoe Capsizes, 2 Dead, 1 Missing

CAMPBELL RIVER (CP) — Two women, one believed to be a writer for Life magazine, drowned Friday when their canoe capsized in the mouth of Bute Inlet about 25 miles north of here.

A man was missing following the accident and another woman, one of two Life magazine staffers who flew into the area from New York several days ago, was rescued by fishermen.

The Four were trying to navigate Arran Rapids between Stuart Island and the mainland.

Salt Spring Hunt

Child Missing In Fire's Wake

GANGES — Searching will resume this morning for a 2½-year-old boy missing and feared dead after a fire Thursday evening at Musgrave Landing near the west shore of Salt Spring Island.

A tracking dog from the Nanaimo RCMP detachment joined in the search Friday, but found no trace of the boy, whose identity was not released by police.

RCMP searchers did find some charred bones in the ruins of one of four shacks destroyed by the fire and will send them to the apthologist's laboratory at Royal Jubilee Hospital in Victoria today for analysis.

But an RCMP spokesman said it seemed more likely the bones were those of a cat or dog than of the missing child.

The fire Thursday evening, apparently began in one of the four shacks, spread to the other three, then burned about five acres of bush and timber before it was extinguished by a water-bomber.

The fire was under control by 8 p.m., but it was about 11 before police learned the child was missing, RCMP said. The search was then started immediately.

Civilian volunteers helped two RCMP officers, the Ganges RCMP patrol boat and the dog-team in the hunt.

Continued on Page 2

INDEX

	Page
Bridge	28
Comics	38
Churches	22, 23
Crossword	28
Entertainment	11, 12, 13
Finance	6, 7
Family	18, 19
Garden Notes	39
King Fisherman	21
Names in the News	40
Provincial Court	9
Sport	10, 11, 15
Television	27

Embargo Upheld

UNITED NATIONS (AP) — The United Nations Security Council voted 14 to 0 Friday to condemn "all acts violating" its embargo against Rhodesia.

Eviction Aim To Jolt Reds, Egypt—Sadat

• Most Russians leaving Egypt. Page 5

CAIRO (UPI) — President Anwar Sadat ordered the ouster of Soviet military advisers from Egypt because he wanted to administer a sharp jolt to the Russians, Egyptians and other parties involved in the Middle East dispute, Al Ahram editor Mohammed Hassanein Heikal said Friday.

Writing in his regular Friday column, Heikal disclosed a conversation he had with Sadat a week before the ouster, when he said the president told him of his decision. The two men are close friends.

Seeing the look on Heikal's face, Sadat asked: "What's the matter with you?"

Heikal said he replied: "To tell you the truth, I am surprised. I had expected this, but not now, nor did I expect it to be this big."

Heikal said Sadat replied: "I felt that we all needed an electric shock."

In a speech in Alexandria Thursday night, Sadat said his decision was aimed at impressing on Moscow that while the Middle East conflict might be a third, fourth or fifth priority to Russia, to Egypt it was a matter of life and death.

During the speech, Sadat rejected Israeli Prime Minister Golda Meir's call for negotiations and said Egypt was pushing ahead with preparations for another war.

"If someone has his hands occupied, can he enter direct negotiations?" Sadat asked. "This is equal to surrender."

Gloom Envelops Soviet Chess Fans

• Television network drops chess title match. Page 5

MOSCOW (AP) — For the first time since the start of the world championship chess match in Reykjavik, Soviet chess commentators betrayed concern Friday that champion Boris Spassky might lose to challenger Bobby Fischer.

One commentator said the eighth game Spassky performance Thursday night was "the worst game of his career."

Chess is taken seriously here, and any competition involving a Russian player or team against foreigners involves a certain amount of national prestige. And the Soviet chess establishment has long been unfriendly toward Fischer, especially after his behavior preceding the start of the Reykjavik match.

Now, with Spasky seemingly on the ropes and trailing 5 to 3, a certain note of gloom has crept into reports in the government-controlled newspapers.

Some park bench players have been heard to mutter that Spassky is "playing like a shoemaker." The official commentators are less acid.

Sergei Flor, an international master of advanced years, said after the seventh game, in which Spassky demonstrated his "fighting qualities," it was to be hoped he would be stimulated and a turning point made in the next game.

"Unfortunately, the turning point never came," Flor wrote in the newspaper Evening Moscow. "On the contrary, the eighth game brought new disappointments. If until now we could consider the sixth game the worst, the eighth game was even worse. Worse isn't the word — it was the worst of all in Spassky's career."

Canadians Clinch World Bridge Title

DEAUVILLE, France (Reuter) — Eric Murray and Sammy Kehela of Canada were assured of victory Friday in the Bridge Tournament of Champions which ends today.

Murray and Kehela, who have enjoyed a run of wins in the championship, clinched their hold on first place Friday by beating Australians Tim Ceres and Rudolph Smilde 7-5.

The Canadian pair is in first place with 47 points, Britain is second with 36 while the U.S. has 35 points in third place. Australia is fourth with 30.

—CP

The Skin You Love To Touch

On hot summer day girls have to think of both comfort and looks — and what could be better for both than cooling, soothing mud bath? In Calgary Kim Davey and Sheli Newcome found perfect answer — richly liquid mudhole. Perfect— for two three-year-olds.

The Daily Colonist.
(ESTABLISHED 1858)

SECOND NEWS SECTION VICTORIA, BRITISH COLUMBIA, SATURDAY, JULY 29, 1972 PAGE SEVENTEEN

Duncan Receives Hot News Flash

By KLAUS MUENTER
Colonist Correspondent

DUNCAN—'CKAY is experiencing a minor fire — would someone please call the fire department because I can't use the phone."

Several blocks from the Duncan radio station, a startled RCMP guard, Art Gagnon, picked up the calm but firm plea by news announcer Bruce Payne and within four minutes Duncan's volunteer fire brigade was on the scene to quell a $1,500 blaze which could have destroyed an entire city block.

Payne, 26, was making the 6 a.m. news Friday when he was placed in the hot seat. He said the lights went out as he delivered the broadcast but he kept on with his job until he heard crackling and smelled smoke.

Investigating, he found the room behind him full of flames and the phones dead — then he returned to the mike to call for help.

Duncan fire chief Vern Jones said if the alarm had been turned in 10 minutes later, the whole business block — 15 businesses — would have gone up in flames.

The station resumed broadcasting about 45 minutes after the fire had been struck out.

The fire is believed to have been the result of an electrical short circuit. It destroyed the news room and swept through the attic and out the roof of the building, but caused little structural damage.

400 Port Alberni Woodworkers Laid Off

Idle Coast Looms Closer

The coast forest industry came closer to a standstill when 400 woodworkers were laid off in Port Alberni Friday.

The 400 were workers at Macmillan Bloedel's Alberni Pacific division sawmill, and a company spokesman said the layoffs were caused by a shortage of logs because of the fallers' strike and other work stoppages.

The coast region's fallers have been out on strike since April, protesting a switch from a piece-work pay scale to a day-rate pay scale. Other coast woodworkers returned to their jobs in mid-July after a three-week strike, but the fallers have refused to go back under the contract with the day-rate scale in it.

At the MB sawmill, about 150 workers in the planing and shipping departments will be kept on until about Aug. 11.

But before then other plants may well have had to close down. One Somass mill in Port Alberni may have to suspend sawing operations Tuesday or Wednesday, putting another 475 men out of work, the company spokesman said.

And the other Somass mill in Port Alberni will also be able to operate only until about Aug. 11.

In another development Friday, abut 65 woodworkers (not fallers or scalers) from Macmillan Bloedel's Sproat Lake division stayed off the job in a bid to pressure the company into helping find a solution to the fallers' dispute.

Fallers' spokesman Mike Davis said the 65 were supporting the fallers, but a company spokesman said they were not in sympathy with the fallers, but just wanted the company to help get the men back to work.

However, all the companies have considered the dispute to be a matter between the fallers and the union, since the IWA signed the master agreement with the companies' association, Forest Industrial Relations.

The union's western Canada regional executive board Thursday condemned the rebel fallers for promoting what it called a climate of confrontation between members.

But Davis said that in making such statements the union "is just sounding like management." He repeated the fallers' vow that they will stay off the job until they return to a piece-work pay scale.

The fallers have cited both monetary reasons and safety considerations as reasons why the piece-work rate should be continued.

As in previous days, estimates of the numbers of fallers at work varied widely Friday, IWA and FIR spokesmen said that between one-third and one-half of the region's 800 fallers had returned to work, but Davis said there were less than 100 back on the job.

Davis emphasized again the fallers were not using, and would not use, any violence or intimidation to keep workers off the job. They have been accused of intimidating fallers who want to return to work.

"We'd be fools to do that," said Davis. "We know from past experience that when you use violence or intimidation it's always turned back on you."

Elsewhere Friday fallers' information pickets shut down Bay Forest Products Ltd. sawmill in Vancouver for the day when 80-dayshift workers refused to cross the picket line.

In Kitimat a group of wives of rebel fallers picketed the home of the local leader of the fallers demanding that their husbands be allowed to return to work.

And the northern interior local of the IWA voted 94.5 per cent in favor of strike action against six northwood pulp and timber operations. The men can strike Sept. 1, after their current contract expires.

They are seeking parity with the coast forest workers.

Engineers At Table

A threatened strike by 137 stationary engineers in seven Vancouver Island and 20 other B.C. hospitals was averted Friday afternoon when negotiators in Vancouver agreed to recommend acceptance of a tentative two-year contract.

Ed Callan, international representative for the International Union of Operating Engineers, would not release details of the package but he said a wage increase would be retroactive to Jan. 1 this year.

Callan said in an interview that the tentative settlement includes the pay increase, pay rate adjustments and fringe benefit improvements. The contract, if ratified, will expire Dec. 31, 1973.

The union spokesman said agreement was reached between the union and B.C. hospital Association negotiators about 4 p.m. Friday in the Vancouver offices of the latter.

Callan said ratification votes will begin today and results should be in by Tuesday night. Details of the agreement will then be released.

"I am personally pleased with what has been achieved today. I have no doubt that it (the settlement) will be acceptable to members," Callan said.

Mv Kulleet Clunks Ferry Slip

GABRIOLA ISLAND — This island's ferry, the MV Kulleet, knocked out a set of pilings and ran aground here Friday — the latest in a series of mishaps that have plagued the new vessel.

A footpassenger waiting on shore said people watching the ferry dock couldn't believe what was happening.

"It was approaching the landing on a slight list as if it had been loaded wrong," said David Parkin.

"It seemed as if the port engine went crazy. The ferry hit one set of pilings, then veered off to the right toward the rocks."

After the Kulleet hit the shore it was backed off and eventually docked.

Crews checked the hull for damage before returning on the next run to Nanaimo.

The new ferry has been dubbed the "Flying Flounder" by regular users.

Tuesday it was out of commission for more than two hours when a shear pin bent instead of shearing. Thursday morning it was running more than 20 minutes behind schedule.

The 26-car ferry is propelled by two independent engines at the rear corners of the hull. There is no rudder.

Highways district engineer John Morris said Friday's mishap was due to steering problems, and that the accident had not hindered ferry service.

"We may find it necessary to use a small tug to assist the Kulleet in and out of the Gabriola slip," he said.

New pilings to replace those damaged by the Kulleet would be driven as soon as possible, Morris said.

—CP

Booms from Above

Aerial shot of log booms near Crofton creates patchwork effect appearing to be made up of matchsticks rather than forest giants they are. Logs are destined for processing at nearby pulp and paper mill.

Loffmark Letter 'A Pointed Snub'

PORT ALBERNI — "A very pointed snub" and "a masterpiece of brevity" were the words used by Ald. Harry Webster to describe a recent letter from Health Minister Ralph Loffmark.

Loffmark was replying to a request from city council that the province give financial aid to patients who must be transferred from hospitals in outlying areas to larger medical centres, such as Victoria or Vancouver.

Loffmark's reply, said Webster, amounted to a little more than "thank you for your letter."

Ald. George McKnight agreed, saying people who have to use this service are often the ones who — due to their illness — are least able to pay.

Webster
. . . cites costs

Sometimes, he said it costs "$125 or more" to transfer these patients, and if they have to be transferred back again, still more expense is added.

Webster, a local doctor, said people in outlying areas like Port Alberni are discriminated against because they have to pay for the extra ambulance service, whereas people in the larger centres do not.

Mayor Fred Bishop said that although the provincial government pays each community $1 per capita for ambulance service, this amount does not cover the cost of the city's own ambulance service, let alone ambulance service between cities.

Nanaimo Grocer Injured

Two Robbers Face Prison

NANAIMO — Two men have been handed prison terms on charges of armed robbery.

Michael Edwards, 28, and Thomas Lucas, 32, both of Nanaimo, were charged earlier this month with the holdup of Clark's Grocery Store, Nicol and Milton Streets, July 19, and stickup of Northbrook Home Service centre the following night.

Police said an air pistol was taken from the store and about $228 in change from the service station.

Both men pleaded guilty to the charges when they were brought to court earlier this month.

Provincial Court Judge Stan Wardill sentenced Edwards to eight years in the penitentiary on the two counts of armed robbery. Lucas fas given six years for his part in the two incidents.

At the grocery store, a man was slightly injured by his assailants, one of whom carried a large kitchen knife.

The night attendant at the service station was held at gun point while the cash register was cleaned out.

Also in Provincial Court here Thursday, Donald Crawford Bell, 23, was sentenced to one year in jail and placed on probation for two additional years, also by judge Stan Wardill. Bell had earlier pleaded guilty to possession of hashish for the purpose of trafficking.

Police said they found 10 grams of the drug, along with a quantity of silver paper and a set of scales, during a search of Bell's Kennedy Street residence earlier this month.

Green Belt Areas Eyed

NANAIMO—The city's park and recreation commission will study Nanaimo district for areas which the provincial government could purchase under the green belt acquisition scheme.

Motorcycle Driven Into Beer Parlor

NANAIMO — Operators of the Tally Ho Travelodge Hotel in Nanaimo have disclosed a $1,000 damage estimate from a disturbance in the hotel's beer parlor last Saturday night prior to the Nanaimo bathrub race.

Hotel spokesmen said five tables and many glasses were broken and about 30 chairs were taken from the pub.

The distrubance peaked when an unidentified man drove a motorcycle into the beverage room and another man tried to get a car through the double doors before police closed the premises at 9:30 p.m. A dozen people were arrested in the ensuing fracas but no charges have been announced by RCMP — who were commended by Mayor Frank Ney.

□

PORT ALBERNI — Philip McKinnon, 29, of Port Alberni, is among eight winners of international development scholarships announced by the Canadian International Development Agency. The scholarships are worth up to $8,000 per year for a maximum three years to enable Canadian students to work in developing countries.

□

GALIANO ISLAND — The Galiano Rod and Gun Club will hold its annual fishing derby today with weigh-in at Sturdies Bay Wharf, followed by a dance in the evening.

□

PARKSVILLE — Visitors from all over Canada and the U.S. were among 175 former residents of Thunder Bay and the Lakehead area of Ontario who attended the fourth annual reunion picnic at Parksville Community Park recently.

□

COURTENAY — James William Jurch, 19, of Herne Lake, was fined $200 in Courtenay Provincial Court after he was found guilty of possessing five capsules of LSD.

□

DUNCAN — A tour of 13 European countries in 1973 as members of the Elgar Choir is in store for five girls from the Cowichan Valley following auditions at Vancouver's Christ Church Cathedral. Joining the 40-voice B.C. choir for the tour will be Virginia Bruce, 16, and Jayne Postuk, 15, both of Duncan; 15-year-old twin sisters Margo and Sheila Marley of Lake Cowichan and Theresa Marston, 17, of Ladysmith.

□

COURTENAY — Figures released by Corporal Fred Stark of the Courtenay RCMP highway patrol indicate that motor vehicle traffic appears to have been well under control for the first six months of 1972. In the same six month period last year there was one more fatal, more persons injured, more accidents caused from reckless driving, more caused by improper passing and turns and many more accidents caused from going through stop signs, than for the first six months of this year.

ISLAND DIGEST

Inquest Called

NANAIMO — An inquest will be held here next Wednesday into the death of a 19-year-old Nanaimo girl, Joan Isobel Watson, of 1455 Montrose, died after she collapsed in the washroom of the Diner's Rendezvous restaurant last month.

'U.S. Is Hanging Up Our Phones'

COURTENAY — A proposed B.C. Telephone Co. fee hike vigorously opposed by both Courtenay and Cumberland has received criticism from provincial NDP candidate Karen Sanford.

The proposed rate increase graphically illustrates the need for a public take-over of this American-controlled monopoly," she said.

She cited the company's reference to "value of service whereby increased numbers of phones is used as justification for a rate increase. Whatever became of the theory that more use should decrease — not increase — unit costs?" she assed.

BC 72 X

The main reason put forth by Courtenay and Cumberland for fighting the increase was the fact that the phone company counts extension lines in its overall number of lines and therefore claims the area is now in another rate bracket. The two municipalities claim that extension phones should not be counted. "in fact," Mrs. Sanford says, "extension phones do not place a greater load on the lines."

She claims that with the "Co-operation of the Canadian Transport Commission we discover we have participated in our own victimization."

She refers to hearings in 1971 before the CTC when in support of a 15 per cent increase, B.C. Tel claimed it feared a lack of expansion capital and forecast its lowest profit in 12 years.

To expand her argument she said, "Although being awarded only 2.5 per cent by the CRC, the company's first quarter profits increased 47 per cent over the corresponding priod of 1971."

Premier Bennett's reasons for takeover of the B.C. Electric in 1961 were quoted by Mrs. Sanford. "He said, "The B.C. Electric is not a genuine free enterprise industry. It has a monoply in supplying power to homes and it has a secured profit. It is a cost plus industry and the corporation tax that goes to Ottawa is part of the cost,' " Mrs. Sanford said. "Every word applies to the Telephone Company. The case for public ownership is made stronger by the fact this is a foreign-controlled enterprise."

Cougar Victim

Managing wan smile after mauling by cougar Wednesday near Campbell River is eight-year-old Robert Kelly of West Vancouver. Lad is in good condition at Lions Gate Hospital, North Vancouver, where he will undergo plastic surgery for head injuries.

—CP

Initial Response

COURTENAY — Two of six Island regional districts have turned down far-reaching proposals from the Vancouver Island economic development interim steering committee.

Cowichan Valley regional board was the first to decline participation at this time and similar action was taken recently by the Comox-Strathcona regional board.

The steering committee, chaired by J. E. Garner with members Clyde Savage, Don Beaton and Dave Wilson, had five points to consider in their terms of reference.

They included a proposed budget, statement of objectives, submission of these two items to other members of the committee and if approval was received, to meet with the provincial government for a commitment of money and finally to develop an approach to the six regional districts.

A letter from Garner to the Comox-Strathcona board says, "You will notice that our budget is considerably greater than originally presented in February. This is due, of course, to the inclusion of all publicity and tourist bureau operations. You will also notice that no grants are shown coming from the province. This will be negotiated once we have received your sanction to proceed further. In conclusion the tax levy required from all regional districts to produce the budget attached is .1964 of a mill, approximately two-tenths of a mill."

The economic development committee proposed to provide the annual budget needed by the Vancouver Island Publicity Bureau. "That the Vancouver Island Publicity

Judge Frees Medic

NANAIMO — Dr. John Thomas, found guilty last week of assault causing bodily harm to his wife Dianne, has been conditionally discharged under a new section of the Canadian Criminal Code.

Judge Jack Caldwell, in handing down his decision Thursday in Provincial Court here, said he could not find anything contrary to the public interest in Thomas' conditional release.

A provision of the code allows for unconditional or conditional discharge when the court deems it to be in the best interest of the accused and not contrary to the public interests.

The conditions of Thomas' discharge are good behavior for two years and that he seek psychiatric care.

Fuel Users Pay Share

VANCOUVER (CP) — R. M. Rutherofrd, president of Pacific Northern Gas, told a British Columbia Public Utilities Commission hearing Thursday that residential and commercial customers are the backbone of any successful gas distribution system.

Rutherford said seasonal fluctuations in amounts used, starting with private citizens, hospitals, schools and light commercial users, provide a base on which Pacific Northern proposed to erect a rate structure to provide cheaper fuel for industry and termal plants.

Pacific Northern, which is currently advancing its case for the contract to build a gas pipeline to Vancouver Island from the mainland, offers a distribution formula which utilizes a mixture of firm and interruptible gas service for industry and which depends on the construction of a thermal generating plant on the island to make the project viable.

Rutherford said it was wrong to suggest that residential and commerical users were being subsidized by heavy industry. He said it was equally valid to suggest that in later years, from Pacific Northern projections, heavy industry would be subsidized.

104 HONDAS
JULY OBJECTIVE
SAVE
"World of Pleasure"
PEARSON

This offer g
station displaying
And what a

It wor
Fill y
a car wash abs
*Free
Wit

Wher
at the Esso Ca

L
displ

id Off

Closer

mass mill in
y have to sus-
erations Tues-
sday, putting
out of work,
kesman said.
Somass mill
will also be
e only until

elopment Fri-
woodworkers
scalers) from
edel's Sproat
tayed off the
pressure the
elping find a
llers' dispute.
esman Mike
65 were sup-
rs, but a com-
n said they
mpathy with
just wanted
help get the
k.

he companies
the dispute to
between the
union, since
the master
the compa-
a, Forest In-
s.

estern Canada
utive board
iemmed the
or promoting
a climate of
r o n between

that in mak-
ents the union
g like man-
repeated the
at they will
until they re-
ce-work pay

ve cited both

monetary reasons and safety considerations as reasons why the piece-work rate should be continued.

As in previous days, estimates of the numbers of fallers at work varied widely Friday, IWA and FIR spokesmen said that between one-third and one-half of the region's 800 fallers had returned to work, but Davis said there were less than 100 back on the job.

Davis emphasized again the fallers were not using, and would not use, any violence or intimidation to keep workers off the job. They have been accused of intimidating fallers who want to return to work.

"We'd be fools to do that," said Davis. "We know from past experience that when you use violence or intimidation it's always turned back on you."

Elsewhere Friday fallers' information pickets shut down Bay Forest Products Ltd. sawmill in Vancouver for the day when 89 dayshift workers refused to cross the picket line.

In Kitimat a group of wives of rebel fallers picketed the home of the local leader of the fallers demanding that their husbands be allowed to return to work.

And the northern interior local of the IWA voted 94.5 per cent in favor of strike action against six northwood pulp and timber operations. The men can strike Sept. 1, after their current contract expires.

They are seeking parity with the coast forest workers.

k Letter
ed Snub'

ter
costs

Sometimes, he said it costs "$125 or more" to transfer these patients, and if they have to be transferred back again, still more expense is added.

Webster, a local doctor, said people in outlying areas like Port Alberni are discriminated against because they have to pay for the extra ambulance service, whereas people in the larger centres do not.

Mayor Fred Bishop said that although the provincial government pays each community $1 per capita for ambulance service, this amount does not cover the cost of the city's own ambulance service, let alone ambulance service between cities.

Parlor

ayne Postuk,
can; 15-year-
Margo and
Lake Cow-
sa Marston,

caused by improper passing and turns and many more accidents caused from going through stop signs, than for the first six months of this year.

– Figures re-
l Fred Stark
RCMP high-
dicate that
affic appears
ll under con-
six months of
e six month
here was one
e persons in-
dents caused
riving, more

Inquest Called

NANAIMO — An inquest will be held here next Wednesday into the death of a 19-year-old Nanaimo girl, Joan Isobel Watson, of 1455 Montrose, died after she collapsed in the washroom of the Diner's Rendezvous restaurant last month.

Cougar Victim

Managing wan smile after mauling by cougar Wednesday near Campbell River is eight-year-old Robert Kelly of West Vancouver. Lad is in good condition at Lions Gate Hospital, North Vancouver, where he will undergo plastic surgery for head injuries.

—CP

Initial Response Poor to Island Economic Package

COURTENAY — Two of six Island regional districts have turned down far-reaching proposals from the Vancouver Island economic development interim steering committee.

Cowichan Valley regional board was the first to decline participation at this time and similar action was taken recently by the Comox-Strathcona regional board.

The steering committee, chaired by J. E. Garner with members Clyde Savage, Don Beaton and Dave Wilson, had five points to consider in their terms of reference.

They included a proposed budget, statement of objectives, submission of these two items to other members of the committee and if approval was received, to meet with the provincial government for a commitment of money and finally to develop an approach to the six regional districts.

A letter from Garner to the Comox-Strathcona board says, "You will notice that our budget is considerably greater than originally presented in February. This is due, of course, to the inclusion of all publicity and tourist bureau operations. You will also notice that no grants are shown coming from the province. This will be negotiated once we have received your sanction to proceed further. In conclusion the tax levy required from all regional districts to produce the budget attached is .1964 of a mill, approximately two-tenths of a mill."

The economic development committee proposed to provide the annual budget needed by the Vancouver Island Publicity Bureau.

The following proposal was placed before Mike Heppel, of the Vancouver Island Publicity Bureau. "That the Vancouver Island Publicity Bureau budget includes provision for its external advertising programs and provision for operaing grants to be made to each tourist bureau on the Island. "The grants were seen as large enough to make each operation work on a sound financial basis. It also did not negate the possibility of local support.

Heppel's answer to the proposal was the possible situation of five bureaus operating on the Island under direct administration of the publicity bureau. The main bureau would operate in the Victoria area with three bureaus located at Nanaimo, Port Alberni and Courtenay and possibly Campbell River.

He said the offices would be open five days a week with increased services in the summer. The offices would handle all correspondence pertaining to information on its own specific area. Heppel also proposed a "satellite bureau" at Parksville.

Heppel's budget showed salaries of $74,830 for the main bureau, three other Island bureaus and the satellite bureau. With advertising, office expense and car allowances the total budget reached $145,563.

The revised draft budget of the economic development committee showed estimated revenue of $230,563, raised by the regional board levies but not including any possible government grants. It listed salaries for a manager, $20,000 secretary $6,500, consultant services $20,00, Vancouver Island Publicity Bureau $145,563, maps and brochures, $19,450 and a list of other items.

The economic committee in a preamble to its objectives said it would co-ordinate the resources and skills of the regional districts and chambers of commerce on Vancouver Island for the purpose of promoting an economically and ecologically acceptable development for the Island.

MULLINS MARINE
YAMAHA
EASY, EASY TERMS
925 YATES STREET

OPENING
In Colwood
McCALLUM MOTORS
Colwood Used Car Lot
at Colwood Corner
McCALLUM MOTORS
YOUR DATSUN-VOLVO DEALER
YATES AT COOK IN VICTORIA

Judge Frees Medic

NANAIMO — Dr. John Thomas, found guilty last week of assault causing bodily harm to his wife Dianne, has been conditionally discharged under a new section of the Canadian Criminal Code.

Judge Jack Caldwell, in handing down his decision Thursday in Provincial Court here, said he could not find anything contrary to the public interest in Thomas' conditional release.

A provision of the code allows for unconditional or conditional discharge when the court deems it to be in the best interest of the accused and not contrary to the public interests.

The conditions of Thomas' discharge are good behavior for two years and that he seek psychiatric care.

Fuel Users Pay Share

VANCOUVER (CP) — R. M. Rutherofrd, president of Pacific Northern Gas, told a British Columbia Public Utilities Commission hearing Thursday that residential and commercial customers are the backbone of any successful gas distribution system.

Rutherford said seasonal fluctuations in amounts used, starting with private citizens, hospitals, schools and light commercial users, provide a base on which Pacific Northern proposed to erect a rate structure to provide cheaper fuel for industry and termal plants.

Pacific Northern, which is currently advancing its case for the contract to build a gas pipeline to Vancouver Island from the mainland, offers a distribution formula which utilizes a mixture of firm and interruptible gas service for industry and which depends on the construction of a thermal generating plant on the island to make the project viable.

Rutherford said it was wrong to suggest that residential and commerical users were being subsidized by heavy industry. He said it was equally valid to suggest that in later years, from Pacific Northern projections, heavy industry would be subsidized.

104 HONDAS
JULY OBJECTIVE
SAVE
"World of Pleasure"
PEARSON

Free* wash up with fill up.

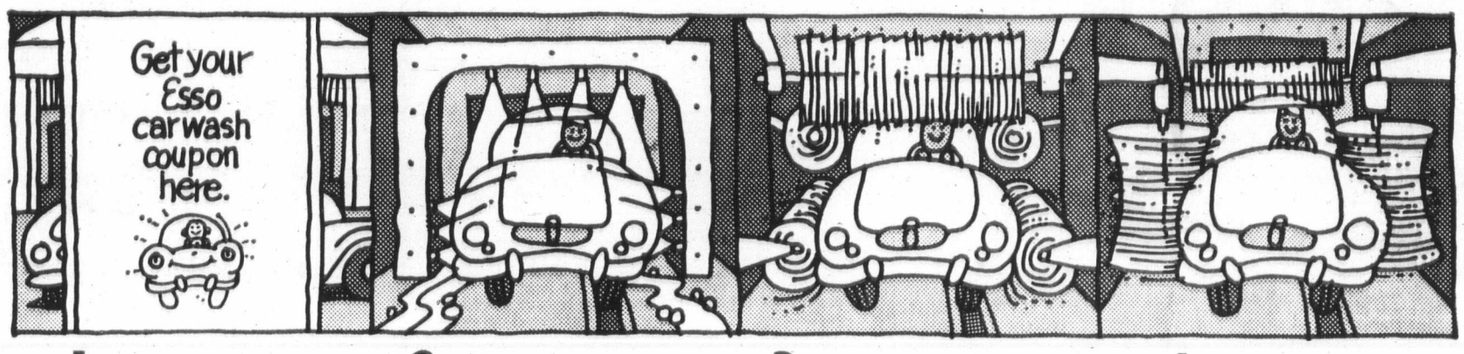

1 This offer good at any Esso station displaying this sign. And what a car wash.

2 The first thing that happens is the flood bath. This is where your car gets a real soaking. Then powerful water jets spray every inch of your car's surface with soap and water.

3 Then comes the wash cycle. Soft, giant rotating brushes gently massage stubborn spots the flood bath softens up. No spot is missed.

4 Then, more of the same treatment. Terrific.

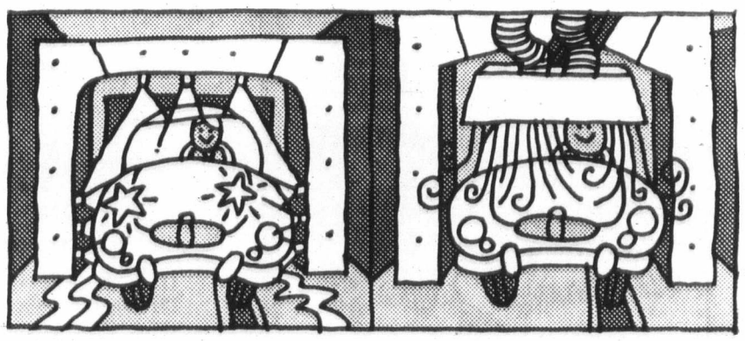

5 And you can get a sparkling wax finish at a nominal additional cost.

6 Finally, air jet blowers blow away excess water to prevent water marks.

7 There you have it—gas up, wash up, wax up, and you never have to get out of your car.

It works like this:

Fill your tank at any Esso station displaying the happy car sign and you get a car wash absolutely free.

*Free with any fill-up.
With no gasoline purchase $1.50.

When you get your fill-up, you will receive a coupon good for a free car wash at the Esso Car Wash located at Hillside and Shelbourne, Victoria.

Esso

Look for the Esso stations displaying the happy car sign.

280 ACREAGE FOR SALE AND WANTED

SEEKING QUIET SECLUSION COMBINED WITH A SMALL INCOME AT BRENTWOOD BAY
WILLIS POINT MARK LANE
10 ACRES (Approx.) WITH 4 SUMMER CABINS
Extensive road frontage on power and phone lines. Certainly a rare investment opportunity for a person with an eye on the near future.
ASKING $26,900
Mr. Seeber, 384-9335, 385-2875 res.
A. BERNARD and CO. LTD.
655 Fort Street 384-9335

WILDERNESS WATERFRONT
Twelve road miles from Masset is a parcel of 53 acres of native trees, river and salt water shoreline where the Nadu River empties into Masset Sound. A four acre clearing for homestead, cabin or lodge overlooks a sheltered deep water anchorage. In a renowned hunting and fishing area, the property is accessible by road, sea and floatplane. This property, with approximately ½ mile of shoreline is realistically priced at $30,000. For full particulars call or write.
384-8126 J. P. BELL 656-4293
384-8126 G. PERODEAU 656-4525
Pemberton, Holmes Ltd.

SATURNA ISLAND
23.5 ACRES
Good holding property, presently zoned 10-acre min. so could be 2 parcel subdivision. Approx. 1,200 sq. ft. road frontage. On power. Asking $36,800 with good terms available. For more information, contact:
JOHN BARTON at D. F. HANLEY AGENCIES LTD. 385-7761 (24 HRS.)

APPROX. — 9 ACRES
SAANICH — $12,500
Located within 9 mile circle of City Centre. On paved road, Hydro available. Parcels like this are getting scarce. See it now by phoning:
"ARMY" ARMSTRONG
388-4271 (Res.) 479-2855
J. H. Whittome and Co. Ltd.
706 Fort St.

7 ACRES $45,000
of gently sloping land with fresh water springs and some marketable timber. Located in the 5-acre minimum subdivision area bordering Central Saanich. Many expensive homes in the vicinity. For appt. to view call
HEATHER GAMMON
478-2607 or 386-7737
TUFFREY and MILLS LTD.

10 ACRES
Magnificent views over Sooke Harbour and Olympics. Rich bottom land waiting to be cleared. This could be your chance to get with your organic farm. $17,500. Other 10 acre pieces $19,000 to $25,500. Commute to Victoria. Excellent terms.
DESMOND HOLMES
384-8126 478-1227
PEMBERTON, HOLMES LTD.

49,500 SQ. FT. OF LAND
$1.50 PER SQ. FT.
On McKenzie Ave — opposite side of B.C. Tel. Possible site for 34 suite apartment. There's a modern 4 bedroom, 2 bathroom home on the secluded property now. Rent it until zoned. List price $75,000. C. VINING, Res. 479-3786, 388-4271.
J. H. Whittome and Co. Ltd.

NEARLY 12 ACRES
$36,000
in Central Saanich with seaviews and sunsets this lovely wooded property offers a quality location, absolute seclusion in one of the most desirable Saanich Peninsula areas. Call GRAY LORENZEN, 652-1038.
MALAHAT REALTY LTD.
BOX 40, MILL BAY, B.C. 743-5525

6.73 AC. N. SAANICH
Choice treed property overlooking Islands and Sidney area. Water and power available. Asking price $32,600.
H. Mitchell 479-4818
Western Homes Ltd.

ACRES
$14,500
Almost 2 of them on Royal Oak Ave., near Broadmead. Look for Town and Country Realty signs, then phone JIM WEBBER, 382-7276 or 658-5977, Town and Country Realty Ltd.

FOR HORSES ONLY!
5¼ AC. NEXT TO RACE TRACK IN N. SAANICH—ALL IN GRASS WITH GOOD DRAINAGE. EXCELLENT TERMS—$18,500. 656-4000 K. DROST 656-2427 SAANICH PENINSULA PROPERTIES LTD., SIDNEY, B.C.

HAPPY VALLEY ROAD
Perc Tested Lot of 2.35 acres. City water and hydro available. Ideal horse country. Lovely homesites. $12,500
AL PETERS 478-5992
W. J. Lindsay, Ltd. 479-7111

5 EXCELLENT ACRES
Suitable for a mini farm on paved road—a short distance from Sooke Village. Realistically priced at $16,750.
RON MACONDALD
386-2111 477-8956
MONTREAL TRUST

SECLUSION AND LAND
at reasonable prices. Must see it to realize the possibilities. 12½ acres off Durrance Lake Road, only $24,000. Phone B. ZUCK 384-8001 or res. 382-0349, Royal Trust Co., 3400 Douglas St.

CASH
For property in the Greater Victoria area including Colwood and Metchosin
KASAPI CONSTRUCTION CO. LTD., 386-6191

4.2 ACRES
With 412' frontage on Sooke Rd. approx. 14 miles from Victoria. Driveway up to excellent building site.
G. McWILLIAM 652-2467
Island Pacific Realty 388-6231

1.8 ACRES—RIGHT NEXT DOOR to beautiful Broadmead — a real bargain at $14,950. Call Glen McGregor 385-2458 (Res.) 477-3675. Byron Price and Assoc. Ltd.

PRIVATE 10 ACRES
NORTH SAANICH
Over 600 ft. of road frontage. $37,500. 656-1308 after 6.

ISLAND ACREAGE WANTED for investment or retirement. South of Parksville. P. W. Walker, 324 - 86 Avenue, S.E., Calgary, Alberta, T2H 1N7.

ONE 6½ ACRE PARCEL, PARTLY cleared and partly in park like timber. Slightly rolling valley land. Good water supply and power. Metchosin. Phone 478-3126.

ACREAGE FOR SALE?
Large or small, with or without home, building, lots, etc. Call GEORGE CHAN, the specialist in Land. 386-2955. Mayfair Realty

UNDEVELOPED 7.3 GOOD acres. Errington-Parksville area. No agents. Cash. $9,500, 386-7025, mornings.

WANTED: INDUSTRIAL LAND for lease, minimum 2 years. Victoria Press, Box 372.

ACREAGE WANTED. REASONAbly close in. Large or small tract. Phone 385-7177.

285 UP-ISLAND PROPERTIES

DUNCAN
296 FT. SEAFRONTAGE
East side of Birds Eye Cove—2.42 ACRE beautifully treed in fir, arbutus, maples with a very gentle slope to the water's edge. Southern exposure with sunshine well into the evening. Boaters—see sign on property. Price $33,500 with $9,000 cash and balance semi-annual 7 per cent with 7 year term. Call and ask for PHIL LE MARE 746-5171 or eves. 746-5460.

COWICHAN RIVERFRONT LOT
Beautiful park-like area with 100 ft. of nice riverfrontage only 10 miles west of Duncan. Good road and BC Hydro. Ideal for fishing, hunting, etc. Drive your trailer or camper right into property alongside the river. Price $7,900. Call PHIL LE MARE 746-5171 or eves, 746-5460. MLS.

HOMESITES
Cherry Point area. Several lots, about one acre, all treed. Good access. Just $3500 with $500 down. MLS. Call PHIL LE MARE at 746-5171 or eves. 746-5460.
H. W. DICKIE LIMITED
DUNCAN, B.C. 746-5171
"We sell the island"

285 UP-ISLAND PROPERTIES

HOME AND 10 ACRES
This lush woodland acreage in the Coombs-Hilliers area lends privacy and peacefulness to the 1-year-old, 2-bedroom home. Precisely-finished interior of wood-grain panelling and wall-to-wall carpeting. Fully insulated and an excellent water supply. Consider having your own country acreage for $27,500.

SMALL ACREAGE
2 acres only 10 minutes from Parksville, with a view of beautiful Mt. Arrowsmith. Modern, 2-bedroom stucco bungalow is surrounded by ½ acre of landscaped grounds, and includes a large separate utility plus carport and storage room. $20,500, terms available.
Contact: Ross Harvey, 752-6869.

HOUSE AND GUEST COTTAGE
On large lot (85x200 ft.) with landscaped grounds and panoramic view of sea and mountains. A 2-bedroom, 5-room house, 7 years old with 1050 sq. ft. living area. Immediately available. $23,800.
Contact: Don Fraser, 758-9975.

DOLPHIN AGENCIES LTD.
P.O. Box 398, Parksville, B.C.
Phone : (112) 248-6156

UPPER ISLAND
upper island
RIVERFRONT HOME
Large older home on 120 feet riverfront lot. Situated in Lake Cowichan. Could be revenue producing property. Swim and fish from your own front yard. Contains six bedrooms, 2 baths, full basement, large rooms and high ceilings. Call today for more information. JIM WINFREY at J. H. Whittome and Co. Limited, 68 Station Street, Duncan, B.C. Phone 746-6161 or residential 748-8964. Priced at $33,500.

BUY DIRECT
Nicely treed lot ½ up to 2 acres on paved road, water available. 2 miles north of Mill Bay, near Island Hwy. Price $3,500 and up. $200 down, easy terms.
2 homes — one 3 bedroom, full basement on 3 acres, drilled well. $23,000.
3 bedroom log home, and carport, with lovely spring-fed trout pond on 2 or 15 acres. Price to be arranged.
Phone W. Boyles
Cobble Hill 743-9378

11 ACRES OF MOUNTAIN VIEW, with nice house. Good well, quiet, yet not too far from main Alberni road. Approximately 1400 sq. ft. Living room,15x20, carpeted dining room, 2 bedrooms, large kitchen, also a large studio, could be used for extra bedroom or hobby. Asking $39,000. 642-5101.

MOVE — IN — ABLE
2 BR, full bsmt home with seaview, close to famous Qualicum Beach. Easy financing, quick possession. Asking $19,500. RUSS McDOWELL, 386-3231 or 382-7930 Block Bros. Realty.

NORTH OF COURTENAY, WAterfront acreage, cobble stone and sand beach, treed, 800 ft. $28,500. More available. 383-7255 or 592-7551.

CONTRACTORS — 4 CONSECUtive lots, water, sewer, seaview, treed, on paved road. All lots 70x105. All for $11,000. Phone 743-2318.

SHAWNIGAN LAKE
Nicely treed property on the end of Carter Rd. 150 feet to lake access, best offer taken. (Terms.) 383-2498.

PRIVATE, SECLUDED 10 ACRES partially cleared with view. Quamichan Lake area. Phone 746-5514, Duncan.

DUNCAN AREA
New 3-bedroom home on paved road, 3 miles south of Duncan. Phone 746-7597 or 748-8344.

290 FARMS FOR SALE and WANTED

27 SECLUDED ACRES SOUTH OF Duncan. Hay, pasture and park land. Year round creek. New 2-bedroom, full basement home. Good drilled well. Cattle, horses and equipment included. $59,500. Owner, P.O. Box 1662, Victoria, B.C.

SMALL FARM
10 acres with modern 4-bdrm. home. Close to white, sandy beach. $24,900 (with $7,500 down). Mr. Shaver, 386-7721, Investors' Realty.

SELL
IT
FAST
WITH A
CLASSIFIED AD
DIAL 386-2121 NOW
8 a.m. - 8 p.m.

293 GULF ISLANDS PROPERTIES

HALF ACRE WATERFRONT RETIREMENT INVESTMENT
Just 30 minutes south of Nanaimo, yet offering all the privacy that nature can provide. Coho Cove Estates on B.C.'s famous Gulf Islands, offers ½ to 1 acre choice lots with beach access and free moorage for only $25 down and $25 per month. Only $2,500 buys a park lot with the whispering pines and the tang of the sea. Fish from your doorstep on a half-acre wooded waterfront lot for $64 down and $64 per month. Take the first step now! For brochures and information phone or write Glen Galloway c-o Nanaimo Realty Co. Ltd., Box 518, Nanaimo, B.C. or phone 754-2311 or eves. 758-5537.

BEAUTIFUL SALT SPRING
Over 1 acre with an exceptionally well built home in a picture setting! Treed property and 128 ft. of Lakefront! Small dock and float with diving board. Exciting bass and trout fishing. Summer cottage on property. Main home is three bedrooms. Large fireplace in both the large living room and the huge rec. room. Unusually higher than standard wiring and plumbing. Open to offers on the asking price of $46,500.
To view call:
386-1341 G. Williscroft 24 hr. serv.
A. E. LePage Boultbee Sweet Ltd.
Hillside Shopping Centre

EXCEPTIONAL
By owner, North Pender Island, new 2-bedroom home, large living room, wall-to-wall carpet, fireplace, modern kitchen, 2 finished rooms in basement, on 12 acres of land ¾ cleared. Approximately 2,000 sq. ft. new warehouse, insulated, office plus storage and other outbuildings. Has been successfully operated as a building supply business. Ideal for semi retired or willing to work couple with other additional ideas. Seclusion, privacy with income. All for only $69,500. Terms considered. For appointment and information call after 5 p.m. and weekends, 383-9832.

SAANICH PENINSULA 12-ACRE ORCHARD
Revenue producing apple orchard all young trees (3000) Mac's, Spartans and Delicious. Packing shed, polisher, bins, boxes and large irrigation pond included. Plus a quality built, 4-yr.-old split level ful basement home with panoramic views.
For complete information and appointment to view, call:
385-3435 AL VICKERS 652-2266
P. R. BROWN AND SONS LTD.

NORTH PENDER ISLAND
$5,500
Secluded treed lot in up and coming area. Water available. High location. For further information call TED SMYTH, 477-5617 or CANADA PERMANENT TRUST, 386-1361.

GABRIOLA ISLAND— 10 ACRES OCEAN VIEW, $40,000; 25 ACRES OCEAN VIEW, $85,000; 5½ ACRES OCEAN FRONT AND VIEW, $19,000. PHONE 477-3003.

293 GULF ISLANDS PROPERTIES

PENDER ISLAND. 1.17 AC. $38,500. Beautiful view of islands and water, perfect retirement home, 3 yrs. old, 2 lge. BRs. full basement, electric heat. LR 17x28 with rsd hearth heatilator F.P. DR 12x8', 1150 sq. ft. V.L.A. built. Good drilled well. Close to golf and fishing.
384-4962 D. L. Macdonell 388-5555
B.C. Land, 922 Gov't. St.

WISE ISLAND
Attractive seafront lot (No. 11) in small bay, anchorage close by. $9500.

PENDER ISLAND
Lakefront lot on Tiller Crescent on Buck Lake in Magic Lake Estates. Serviced. $7500.
Call Pat Hope 388-5555 anytime
B.C. Land 922 Government St.

GALIANO ISLAND
Beautiful lot, approximately 1 acre with access to ocean, fully serviced. $12,000, 382-8361.

PROPERTY FOR RENT OR rent to own, South Salt Spring Island area, interior view property. 384-7647 or 382-4228.

NOTICE TO CREDITORS AND OTHERS
HERBERT ARTHUR NAPPER, DECEASED.
NOTICE is hereby given that creditors and others having claims against the estate of Herbert Arthur Napper, deceased, should give notice thereof in writing to Patrick J. Sinnott, of Suite No. 201 Broughton Building, 1012 Douglas Street, Victoria, British Columbia, not later than August 25th, A.D. 1972, after which time the Executor intends to distribute the estate of the said deceased among the parties entitled thereto, having regard only to the claims of which notice has been received.
PATRICK J. SINNOTT,
Executor and Solicitor.

TENDERS FOR HAULING STEEL PIPE
Sealed tenders will be accepted by the Greater Victoria Water District up to 11:00 a.m., Tuesday, August 15th, 1972, for the hauling from B.C. Metals, Vancouver to Goldstream, and the unloading at Goldstream of approximately 240—40 foot lengths of 52-inch diameter steel water pipe, weighing about 225 pounds per foot.
The pipe is lined and wrapped with enamel and must be handled and supported at all times with extreme care. The successful tenderer will be required to make good any and all damage to the pipe.
The lowest nor any tender not necessarily accepted.
Greater Victoria Water District,
479 Island Highway,
Victoria, B.C.

NOTICE TO CREDITORS
IN THE MATTER OF THE ESTATE OF MARGARET HENRY FINDLAY, formerly of No. 41, 1345 Craigflower Road, in the City of Victoria, British Columbia, deceased.
NOTICE IS HEREBY GIVEN that creditors and others having claims against the estate of the above deceased are hereby required to send them to National Trust Company Limited, 1280 Douglas Street, Victoria, British Columbia, Executor, before the 28th day of August, A.D. 1972, after which date the Executor will distribute the said estate among the parties entitled thereto having regard only to the claims of which it then has notice.
National Trust Company, Limited
Executor
By its Solicitors,
Messrs. Achtem & Laughton,
Victoria, B.C.

NOTICE TO CREDITORS AND OTHERS
IN THE MATTER OF THE ESTATE OF HENRY WILLIAM JAMES DAVIS, late of 582 Marifield Avenue, Victoria, B.C. Deceased.
NOTICE IS HEREBY GIVEN that Creditors and others having claims against the estate of the above-named deceased are hereby required to send them to the Executor, CANADA PERMANENT TRUST COMPANY at 1125 Douglas Street, Victoria, B.C., before the 29th day of August, A.D. 1972, after which date the Executor will distribute the said estate among the parties entitled thereto having regard only to the claims of which it then has notice.
CANADA PERMANENT TRUST COMPANY
Executor
By its Solicitors
MESSRS. HORNE, COUPAR & MACMINN

SEALED TENDERS
Submitted in the envelope provided will be received by the undersigned up to 2 p.m., P.D.S.T., Tuesday, August 22nd, 1972, for the following woollen clothing (approx. quantities):
274 Tunics/Jackets
1,008 Trousers
for use by various branches of the Correctional Institutional Service.
Deliveries are required as soon as possible and details of requirements specifications and conditions may be obtained upon application to the Office of the Purchasing Commission at 525 Superior Street, Victoria, British Columbia, or 501 West 12th Avenue, Vancouver, British Columbia.
Samples of uniforms will be made available for inspection and may be seen at the Purchasing Commission, 501 West 12th Avenue. 879-7531.
A performance bond amounting to 5% of the tender, in the form of a certified cheque on a Chartered Bank in Canada, made payable to the order of the Minister of Finance, will be required to be forwarded at the time of tender.
The lowest or any tender will not necessarily be accepted.
Tenders will be opened in public at the time stated above, in the office of the Purchasing Commission, 501 West 12th Ave., Vancouver, British Columbia.
T. L. Vardy,
Acting Chairman,
Purchasing Commission,
Parliament Buildings,
Victoria, British Columbia.

Chancellorship Sought

Professor emeritus of the University of Victoria, Robert Wallace, 830 Richmond, has been nominated for the UVic chancellorship.

The post will be vacated at the end of this year when Campbell River Provincial Court Judge Roderick Haig-Brown steps down.

Former chairman of the board of governors, Willard Ireland, has also been nominated for the election to be held Dec. 11.

Wallace joined Victoria College in 1933 and has served both the college and UVic in a variety of jobs.

From 1968 to 1969 he was acting president and has also served as dean of administration and head of the math department.

He retired in 1971 and a recent meeting of the board of governors appointed him to the honorary position of professor emeritus.

As well as the chancellorship, six senate positions will be filled in the December delection.

Those eligible to vote are members of UVic convocation which comprises all graduates, active faculty and those named to convocation by the senate.

Wallace
. . . 2nd nominee

Savage May Seek Tory Nomination

Victoria Ald. Clyde Savage is expected to call a press conference at 11 a.m. today in the legislative press gallery to announce that he will seek the Progressive Conservative nomination in the two-seat Victoria riding, the Colonist learned Thursday.

The only other spot on the Tory ticket is Saanich Ald. Edith Gunning.

The Savage announcement was Thursday's secret of the day among the Tories.

Vancouver Island vice-president Fraser McColl, 3155 Beach said: "I'm not in a position to say who our second nominee is but can't you make it a mystery story and just say he is a man with a great deal of municipal experience?" He went off to campaign on the Island.

Mrs. Gunning said: "Mr. McColl just phoned me and I am not supposed to tell but his is well known."

Victoria Tory association executive member Michael Manning, asked to confirm Savage's intentions replied, "Isn't that interesting? I am surprised."

Savage was contacted shortly after he had attended a city council meeting.

He was curious at first to find out how his name had been mentioned but then added, "I have nothing to say but I will make a statement in the press gallery Friday."

Savage was first elected to city council in 1965. In 1967 he failed in a bid to win nomination as a federal Tory candidate but continued to serve on council.

He announced a bid for the mayoralty race in 1969 but withdrew.

The nominating convention will be held today at 7:30 p.m. in First United Church's Fellowship Hall, 932 Balmoral.

B.C. Tory leader Derril Warren will be main speaker and he will also attend the Esquimalt nominating convention Saturday at 1:30 p.m. at Shoreline junior high school, Christie Point.

Last nominating convention in the Greater Victoria area will be held Aug. 5 when the NDP will name a cnadidate for the Oak Bay riding. That meeting will be held at 2:30 p.m. at 1018 Blanshard.

Dockyard Worker 'Fair'

Man Survives 60,000 Volts

A 64-year-old Colwood area man who survived a 60,000-volt shock that knocked out power in the Dockyard and part of Esquimalt late Thursday morning was reported in fair condition late in the day at Queen Victoria Hospital.

John Bernard O'Hara, 2088 Halloway, suffered burns to his body as well as shock as he worked as a rigger with Dockyard's hull division.

CFB Esquimalt spokesman said O'Hara was on the ground beside a big crane being operated by fellow-worker Peter Allen, who was about to remove a block from a second crane before the second one was dismantled and taken to the maintenance shop for repairs.

The 50-foot boom of Allen's crane hit a 60,000 - volt wire. Allen was not hurt in the cab but O'Hara, on the ground, reached for a crowbar on the crane and grounded the whole system when he touched it.

B.C. Hydro workers got the boom off the wire at about 12:30 p.m. an hour after the accident, restoring power to the area.

MULLINS MARINE
YAMAHA
60CC to 250CC
935 YATES STREET

LUNDS
926 Fort Street
AUCTION
TODAY, 9:30 a.m.
CONSIGNED
FURNISHINGS—RUGS
"VIKING" 3½ H.P. OUTBOARD MOTOR
Approx. 4 yrs., used very little
DELUXE BANK POOL TABLE
TOOLS
Skil Saw and small hand tools, PAINT SPRAY, SMALL TABLE SAW, LARGE MODEL AEROPLANE, MAJOR APPLIANCES, GARBAGE BURNER and MANY SMALL LOTS
View Today from 8 a.m.
LUNDS AUCTIONEERS & APPRAISERS PHONE 386-3308

PUBLIC NOTICE
ABANDONDED CARS TO BE RECLAIMED OR SOLD
The following cars; impounded as abandoned on City steets, will be sold or otherwise disposed of by the City unless claimed and costs paid by owner, within five days of this notice.

No.	Year	Make	Color	Licence No.
1	1958	Oldsmobile	Green	AFE 088
2	1955	Buick	Brown and White	AJG 172
3	1959	Pontiac	Green	AKS 419
4	1955	Chevrolet	Green	GFC 568
5	1958	Austin	Blue	
6	"	Simca	Black	AGA 663
7	1951	Chevrolet	Blue	ABF 763
8	1963	Vanguard	White and Blue	AEC 777
9	1954	Pontiac	Light Brown	BBG 141
10	1957	Mercury	Red and White	127-142

SALE OF ABANDONED CARS
If not claimed by the above date, these cars will be sold to the highest bidder. In anticipation of this, the undersigned will receive bids on these vehicles up until noon on Friday, August 4, 1972. All vehicles in poor condition, suitable for parts only.
Bid forms may be obtained from this office, or from the Works Clerk, City Yard, Garbally Road, at which location these vehicles may be seen. No transfers will be given.
City Hall, G. F. Sharpe,
Victoria, B.C. City Purchasing Agent.

FISH AND WILDLIFE BRANCH
NOTICE TO HUNTERS
All persons residing on Vancouver Island and adjacent Islands (Game Management Area No. 1) who are 14 years of age and who intend to apply for a hunting or firearms licence this year, and, all persons 15 years of age and older applying for a hunting licence for the first time, or, all persons aged 15 to 18 applying for a firearms licence, who have not held a British Columbia hunting licence; who have not completed the Hunter Training, Conservation and Outdoor Safety examinations, should make written application for the course and examination, to the
FISH & WILDLIFE BRANCH, COURTHOUSE, NANAIMO, BRITISH COLUMBIA
as soon as possible.
Applicants will be advised of the date and location when a course and examination will be held in their area.
J. HATTER,
Director,
Fish and Wildlife Branch.

CUBBON ON COOK SALE

PLYWOOD
4 x 8 x ¾"
Sen-L-C 21.95
Rot. Mahog. 12.75
Rib. Mahog. 15.75
Elm SOLD OUT
Walnut 28.95

Mahogany
4'x8' Sheets
Cottage Grade
2.49

CORRUGATED PLASTIC PANELS
26x72 99c
26x96 1.29
26x120 1.69
26x144 1.99
Green, Yellow, White

PANELING
4x8
Prefinished
Neo Teak 4.95
Ash 5.95
Eastern Oak 5.95
Husky White 5.95
Scotch Cedar 5.75
Western Walnut 5.95
Neo Walnut 5.29
Pecan 4.95
No. 1 Rosewood 11.95
Eldorado Oak 4.95
Rosewood 5.95
Walnut Fancy 11.95
Aspenite (not prefin.) 3.49
Peace Pine 4.95
Polar Board 3.99

GYPROC
4'x8' ⅜"
Sugg. Retail 2.85. SALE 2.49
Other Sizes in Stock, at Competitive Prices.

3' BASKET WEAVE FENCE
The best fence for keeping your wife and neighbors happy, and its easy to build. 4x4 posts, ½ x 6 boards, galv. nails and 2x2. Per lin. ft. Price per 50' section. 59¢

PAINT SALE
Red, green, brown stain, Gal. 2.79
Exterior Latex, Gal. 3.79
Exterior Oil Paint, Gal. 3.99
Interior Latex, Gal. 3.95

Impregnated Sheating
4x8. Reg. 2.72. SALE 2.19

TRAILER PANELS
NO GROOVES
Arctic white 4.29
Teak 5.49
Galaxy 4.19
Distress 5.49
Snowflake 4.99

LUMBER SHORTS
2"x2" 6 foot (6 pces.) 1.62
2"x3" 6 foot, each 36¢
2"x4" 6 foot, each 49¢
2"x6" 6 foot, each 72¢
2"x8" 6 foot, each 96¢
2"x10" 6 foot, each 1.20
2"x12", 6 foot, each 1.44
1"x1" 6 foot, (12 pces.) 1.75
1"x2" 6 foot, (12 pces.) 2.04
1"x3" 6 foot, (6 pces.) 1.38
1"x4" 6 foot, (6 pces.) 1.62
1"x6" 6 foot, (4 pces.) 1.44
1"x8" 6 foot, (1 pces.) 1.92
1"x10" 6 foot (4 pces.) 2.40

ARBORITE AND FORMICA
4 x 8
11 COLOURS
Reg. 18.95
$12.95

Cement 1.85
Concrete Mix 1.69
Topping Mix 1.69
Mortar Mix 1.69

SUNDECK COATING KIT
GUARDECK NEOPRENE-HYPALON SYSTEM
• Kit covers up to 250 sq. ft.
• Grey, Green, Gold.
• 2½ gal., Neoprene tough rubber base.
• 2½ gal. Hypalon
• 1 gal. Special Thinner
• 2 Rolls Fibreglas joint tape.
• 25 lbs. Silica granules for non-slip surface.
We believe that a Neoprene-Hypalon combination gives superior waterproofing and longer life. Come in and let us show you how to do it yourself. Easy step-by-step instruction sheets available.
Complete Kit $49.95 Up to 250 Sq. Ft.
We also stock Famous Stretch and Stretchtex Sundeck Coating
CUBBON LUMBER and BUILDING SUPPLIES
1720 COOK 384-8181

FIR PLYWOOD
4x8x5/16 Rough
REG. 3.87
SALE
3.19

CEDAR
PICNIC TABLE KITS
6 Foot Long
Bolts and Nails Inc.
$16.95

CUBBON
• CASH • CHARGEX • CHARGE • BUDGET
LUMBER AND BUILDING SUPPLIES
1720 COOK STREET (Open Fri. 'Til 9 p.m.) PHONE 384-8181

Final Edition
TELEPHONE 383-4111
CLASSIFIED 386-2121
The
No. 194—114th YEAR

Linked

Tommy — that's him on r… only just out of diapers, … goes. But he's still big … dwarf owner, Bob Noell, … Springs, Fla., who sits …

Plea to British

Canoe Capsizes, 2 Dead, 1 Missing

CAMPBELL RIVER (CP) — Two women, one believed to be a writer for Life magazine, drowned Friday when their canoe capsized in the mouth of Bute Inlet about 25 miles north of here.

A man was missing following the accident and another woman, one of two Life magazine staffers who flew into the area from New York several days ago, was rescued by fishermen.

The four were trying to navigate Arran Rapids between Stuart Island and the mainland.

Salt Spring Hunt

Child Missing In Fire's Wake

GANGES — Searching will resume this morning for a 2½-year-old boy missing and feared dead after a fire Thursday evening at Musgrave Landing near the west shore of Salt Spring Island.

A tracking dog from the Nanaimo RCMP detachment joined in the search Friday, but found no trace of the boy, whose identity was not released by police.

RCMP searchers did find some charred bones in the ruins of one of four shacks destroyed by the fire and will send them to the pathologist's laboratory at Royal Jubilee Hospital in Victoria today for analysis.

But an RCMP spokesman said it seemed more likely the bones were those of a cat or dog than of the missing child.

The fire Thursday evening, apparently began in one of the four shacks, spread to the other three, then burned about five acres of bush and timber before it was extinguished by a water-bomber.

The fire was under control by 8 p.m., but it was about 11 before police learned the child was missing, RCMP said. The search was then started immediately.

Civilian volunteers helped two RCMP officers, the Ganges RCMP patrol boat and the dog-team in the hunt,

Continued on Page 2

INDEX

	Page
Bridge	28
Comics	39
Churches	22, 23
Crossword	29
Entertainment	11, 12, 13
Finance	6, 7
Family	18, 19
Garden Notes	39
King Fisherman	21
Names in the News	40
Provincial Court	9
Sport	16, 14, 15
Television	27

Final Edition
TELEPHONE 383-4111
CLASSIFIED 386-2121

The Daily Colonist.

Vancouver Island's Leading Newspaper Since 1858

Mostly Sunny
Weather Details On Page 2

No. 194—114th YEAR | VICTORIA, BRITISH COLUMBIA, SATURDAY, JULY 29, 1972 | 10 CENTS DAILY 20 CENTS SUNDAY

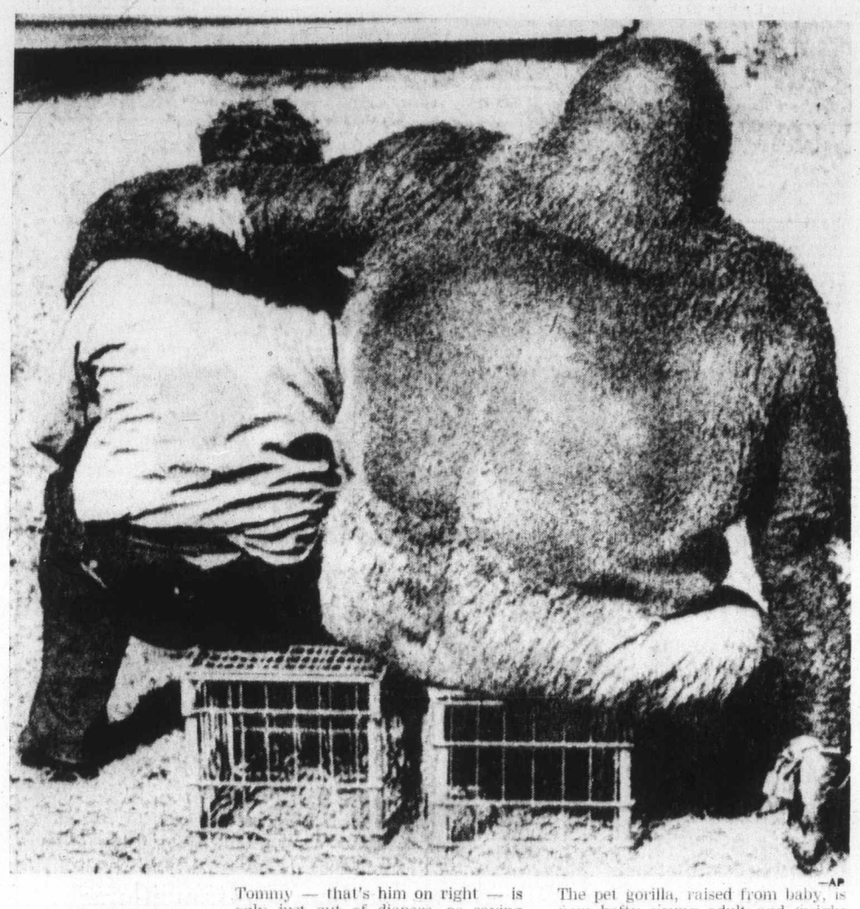

—AP

Linked

Tommy — that's him on right — is only just out of diapers, as saying goes. But he's still big enough to dwarf owner, Bob Noell, of Tarpon Springs, Fla., who sits underarm. The pet gorilla, raised from baby, is now hefty young adult and weighs in at 600 lbs. Says Bob, who kept great ape shackled for sitting: "We're very good friends."

'Decision for Both of Us'

McGovern Paves Exit for Eagleton

● McGovern raps Nixon's war policy. Page 5

From UPI, AP

CUSTER, S.D.—Democratic presidential candidate George McGovern said Friday night the continued vice-presidential candidacy of Senator Thomas Eagleton was under serious consideration and said the future of the ticket depends on a decision they must both make.

"Senator Eagleton has the right to withdraw from the ticket, just as I have the right to withdraw," McGovern said. "But I'm not going to change vice-presidential candidates "without his concurrence."

In a brief interview outside his cabin at Sylvan Lake near here, McGovern talked about meeting with the Missouri senator.

"We ought to get together at the end of the week and see where we're at."

Eagleton's place on the Democratic ticket has been a matter of speculation since Tuesday, when he announced he had been in hospital in 1960, 1964, and 1966 for nervous exhaustion and fatigue. He said he had been under psychiatric care and on two of the occasions had undergone electric shock treatment.

McGovern said earlier: "It's Eagleton's decision to make. Whatever he decides I'll stand by him."

The South Dakota senator said later, however, that he had not meant to imply that any decision had been made to clear the way for Eagleton to withdraw.

Eagleton secluded himself in his San Francisco hotel

Continued on Page 2

Bourassa
... under pressure

Premiers' Meeting

Bennett Misses 'Last Chance'

From CP

Quebec Premier Robert Bourassa looks on the conference of provincial premiers next week in Halifax as a "last chance conference" — but Premier Bennett will not be there.

Bourassa, under pressure from his cabinet to get tougher with Ottawa over Quebec demands, sees the conference as a last chance to show Quebecers that a federal government can work.

The nine other premiers will meet Thursday and Friday following a one-day meeting Wednesday of the five eastern premiers. The eastern premiers will be discussing offshore mineral rights.

Electioneering Premier Bennett said in Summerland Thursday he would not attend

Continued on Page 2

Eviction Aim To Jolt Reds, Egypt—Sadat

● Most Russians leaving Egypt. Page 5

CAIRO (UPI) — President Anwar Sadat ordered the ouster of Soviet military advisers from Egypt because he wanted to administer a sharp jolt to the Russians, Egyptians and other parties involved in the Middle East dispute, Al Ahram editor Mohammed Hassanein Heikal said Friday.

Writing in his regular Friday column, Heikal disclosed a conversation he had with Sadat a week before the ouster, when he said the president told him of his decision. The two men are close friends.

Seeing the look on Heikal's face, Sadat asked: "What's the matter with you?"

Heikal said he replied: "To tell you the truth, I am surprised. I had expected this, but not now, nor did I expect it to be this big."

Heikal said Sadat replied: "I felt that we all needed an electric shock."

In a speech in Alexandria Thursday night, Sadat said his decision was aimed at impressing on Moscow that while the Middle East conflict might be a third, fourth or fifth priority to Russia, to Egypt it was a matter of life and death.

During the speech, Sadat rejected Israeli Prime Minister Golda Meir's call for negotiations and said Egypt was pushing ahead with preparations for another war.

"If someone has his hands occupied, can he enter direct negotiations?" Sadat asked. "This is equal to surrender."

Plea to British: Don't Hoard

LONDON (CP) — With Britain's ports shut down by a national strike of 42,000 longshoremen, the government pleaded with housewives Friday not to hoard food.

As longshoremen dug in for a possibly long tie-up of the ports, hundreds of approaching ships swung away from the British coastline, heading instead to European cities.

More than 150 ships already were idle in ports in England, Wales and Scotland.

Employment Minister Maurice Macmillan assured the country Friday that the government is prepared to consider emergency measures if these become necessary. Meanwhile, Agriculture Minister James Prior told housewives:

"There is plenty of food in the shops and a lot more in reserve. With very few exceptions, like imported fruit, there is absolutely no reason why anyone should not be able to buy their usual food at the usual prices."

Even as he spoke thousands of tons of tomatoes were left to rot on Channel Island fields because of the freeze on British ports. Grocers predicted that within a week there will be shortages of fresh fruit and vegetables from the Continent and the tropics.

The public seemed to be generally calm, patiently waiting the outcome of the dockers' latest battle for job-security in the face of the spreading use of the more automated container traffic.

Dock leaders urged their members to picket ports up and down the country. One said some small ports are still operating, using non-union labor. A reporter's survey of the docks indicated that a number of workers were unhappy with the strike, called after a settlement proposal had been rejected by majority vote.

This proposal, worked out by Transport Union chief Jack Jones and London port chairman Lord Aldington, offered a form of job security which dockers claim is inadequate. It also proposes higher severance pay for elderly and unfit workers.

Canoe Capsizes, 2 Dead, 1 Missing

CAMPBELL RIVER (CP) — Two women, one believed to be a writer for Life magazine, drowned Friday when their canoe capsized in the mouth of Bute Inlet about 25 miles north of here.

A man was missing following the accident and another woman, one of two Life magazine staffers who flew into the area from New York several days ago, was rescued by fishermen.

The four were trying to navigate Arran Rapids between Stuart Island and the mainland.

Salt Spring Hunt

Child Missing In Fire's Wake

GANGES — Searching will resume this morning for a 2½-year-old boy missing and feared dead after a fire Thursday evening at Musgrave Landing near the west shore of Salt Spring Island.

A tracking dog from the Nanaimo RCMP detachment joined in the search Friday, but found no trace of the boy, whose identity was not released by police.

RCMP searchers did find some charred bones in the ruins of one of four shacks destroyed by the fire and will send them to the pathologist's laboratory at Royal Jubilee Hospital in Victoria today for analysis.

But an RCMP spokesman said it seemed more likely the bones were those of a cat or dog than of the missing child.

The fire Thursday evening, apparently began in one of the four shacks, spread to the other three, then burned about five acres of bush and timber before it was extinguished by a water-bomber.

The fire was under control by 8 p.m., but it was about 11 before police learned the child was missing, RCMP said. The search was then started immediately.

Civilian volunteers helped two RCMP officers, the Ganges RCMP patrol boat and the dog-team in the hunt,

Continued on Page 2

INDEX

	Page
Bridge	28
Comics	39
Churches	22, 23
Crossword	29
Entertainment	11, 12, 13
Finance	6, 7
Family	18, 19
Garden Notes	39
King Fisherman	24
Names in the News	40
Provincial Court	9
Sport	10, 11, 15
Television	27

Embargo Upheld

UNITED NATIONS (AP) — The United Nations Security Council voted 14 to 0 Friday to condemn "all acts violating" its embargo against Rhodesia.

Gloom Envelops Soviet Chess Fans

● Television network drops chess title match. Page 5

MOSCOW (AP) — For the first time since the start of the world championship chess match in Reykjavik, Soviet chess commentators betrayed concern Friday that champion Boris Spassky might lose to challenger Bobby Fischer.

One commentator said the eighth game Spassky performance Thursday night was "the worst game of his career."

Chess is taken seriously here, and any competition involving a Russian player or team against foreigners involves a certain amount of national prestige. And the Soviet chess establishment has long been unfriendly toward Fischer, especially after his behavior preceeding the start of the Reykjavik match.

Now with Spassky seemingly on the ropes and trailing 5 to 3, a certain note of gloom has crept into reports in the government-controlled newspapers.

Some park bench players have been heard to mutter that Spassky is "playing like a shoemaker." The official commentators are less acid.

Salo Flor, an international master of advanced years, said after the seventh game, in which Spassky demonstrated his "fighting qualities," it was to be hoped he would be stimulated and a turning point made in the next game.

"Unfortunately the turning point never came," Flor wrote in the newspaper Evening Moscow. "On the contrary, the eighth game brought new disappointments. If until now we could consider the sixth game the worst, the eighth game was even worse. Worse isn't the word — it was the worst of all in Spassky's career."

Canadians Clinch World Bridge Title

DEAUVILLE, France (Reuter) — Eric Murray and Sammy Kehela of Canada were assured of victory Friday in the Bridge Tournament of Champions which ends today.

Murray and Kehela, who have enjoyed a run of wins in the championship, clinched their hold on first place Friday by beating Australians Tim Ceres and Rufolph Smilde 5-3.

The Canadian pair is in first place with 47 points. Britain is second with 36 while the U.S. has 35 points in third place. Australia is fourth with 30.

The Skin You Love To Touch

On hot summer day girls have to think of both comfort and looks — and what could be better for both than cooling, soothing mud bath? In Calgary Kim Davey and Sheli Newcome found perfect answer — richly liquid mudhole. Perfect— for two three-year-olds.

Wallace
... 2nd nominee

omination

been mentioned but then added, "I have nothing to say but I will make a statement in the press gallery Friday."

Savage was first elected to city council in 1965. In 1967 he failed in a bid to win nomination as a federal Tory candidate but continued to serve on council.

He announced a bid for the mayoralty race in 1969 but withdrew.

The nominating convention will be held today at 7:30 p.m. in First United Church's Fellowship Hall, 932 Balmoral.

B.C. Tory leader Derril Warren will be main speaker and he will also attend the Esquimalt nominating convention Saturday at 1:30 p.m. at Shoreline junior high school, Christie Point.

Last nominating convention in the Greater Victoria area will be held Aug. 5 when the NDP will name a cnadidate for the Oak Bay riding. That meeting will be held at 2:30 p.m. at 1018 Blanshard.

MULLINS MARINE
YAMAHA
60CC to 250CC
925 YATES STREET

K SALE

PANELING
4x8
Prefinished

Neo Teak	4.95
Ash	5.95
Eastern Oak	5.95
Husky White	5.95
Scotch Cedar	5.75
Western Walnut	5.95
Neo Walnut	5.29
Pecan	4.95
No. 1 Rosewood	11.95
Eldorado Oak	4.95
Rosewood	5.95
Walnut Fancy	11.95
Aspenite (not prefin.)	3.49
Peace Pine	4.95
Polar Board	3.99

ARBORITE AND FORMICA
4 x 8
11 COLOURS
Reg. 18.95
$12.95

FIR PLYWOOD
4x8 5/16 Rough
REG. 3.87
SALE
3.19

● CHARGE ● BUDGET
DING SUPPLIES
PHONE 384-8181

Firemen Propose Binding Arbiter

Victoria and its firemen should return to their former practice of seeking binding arbitration when contract negotiations reach a stalemate, a Victoria Firefighters' Union official said Friday.

The official, Fred (Whitey) Severson, president of the union local, said in an interview that the move was proposed by the union during negotiations with the city Friday morning.

The proposal calls for arbitration outside the B.C. Mediation Commission if there is a failure to reach agreement on any issue.

Severson said such a move would mean that both sides in the negotiations would give up their right to strike and lockout.

Severson said that, prior to the 1968 Mediation Commission Act, the city and union agreed to binding arbitration if contract negotiations reached an impasse.

City negotiators, Severson said, are considering the proposal and both sides will meet again Monday. Asked about the proposal, city manager William Hooson said he had no comment to make.

"Our intention is, naturally, to get away from the Mediation commission," Severson said.

"I think we should get our heads together and get some other means for negotiation that is fair and square."

—Colonist photos by Jim Ryan

Strange Playfellows

They may not be the most usual of playmates, but cockatiel Tweetums and German shepherd dog Schekels are firm friends. Dog and bird are pets of Mrs. Denys McLaughlin, 4631 Pipeline, Saanich. But they aren't the only strange chums in the McLaughlin household. Schekels and Tweetums also play with another German shepherd, another cockatiel, and three cats.

Regional Board Chairman:

Some Complaints Valid Concerning Hospital

Dr. Embert Van Tilburg who resigned Thursday night as executive director of Victoria General Hospital had "some valid complaints" about conditions at the hospital, according to Art Young, chairman of the Capital Regional hospital board.

And the regional hospital board will continue to work to eliminate as many of the problems of the hospital as possible, Young, mayor of Esquimalt, said Friday.

But in the end, he said, many of the hospital's difficulties boil down to lack of money, and there won't be more money coming unless the taxpayers can be convinced they should provide it.

"It's a hard way to do it," Young said, but Van Tilburg's resignation might finally bring to a head some of the problems of hospitals in the region and force hospital boards into solving them.

When Van Tilburg resigned Thursday night, he said he felt he could no longer be accountable for the quality of patient care in the hospital

He cited overcrowding, lack of beds, antiquated equipment, and lack of money for new equipment as contributing factors in the problem.

He also said differences with the hospital's board of management and planned introduction of therapeutic abortions into the hospital had been other reasons which had contributed to his desire to resign.

Asked if he had found similarly severe problems at Royal Jubilee Hospital, executive director Dr. A. C. Pickles refused to comment.

He did say he was "exceedingly sorry" that Van Tilburg was leaving as he had enjoyed working with him in the development of the two area hospitals.

Young said he did not wish to comment on Van Tilburg's difficulties with his own hospital's board, but "overall, he probably hasn't received the full co-operation he ought to have," either from the Victoria hospital board or the regional hospital board.

But Young said he felt from the regional point of view that "just in the last month or two it seems we've turned the corner . . . that all the things are beginning to fall into place."

Particularly, he said, the board was beginning to plan for a new hospital referendum, which, if passed, would allow for greater hospital development in the region.

But for some time the regional hospital board might have been said to be "dragging its heels" in terms of hospital expansion and modernization.

But before any of the board's plans could come to fruition, "the people must approve this," Young said. He hoped complaints like Van Tilburg's which were made public would make the public aware of the necessity for them to pass the referendum so hospital services could be improved.

It also had to be remembered that "while hospitals are a prime need, so is education and so are many other services which governments provide. There are only so many dollars, and they have to be divided up many ways."

Responding to a specific charge by Van Tilburg that the story of provision of new, modern hospital facilities in Victoria "is probably the most dismal of any in Canada," Young said that in terms of bed requirements, Victoria was at least ahead of Vancouver.

As for the particular situation at Victoria, formerly St. Joseph's, "it's done a marvellous job, but we have to remember it has become an obsolete facility.

"The Sisters (of St. Ann who formerly managed the hospital) had unfortunately let it run down to that degree. We have to start from s ratch and build it up, and that's what we're going to do."

Name of Hospital Victoria General

The provincial cabinet in an order-in-council made public Friday authorized a change in the name of Queen Victoria General Hospital to Victoria General Hospital.

Ottawa Policy Controls Hospital Cash

Health Minister Ralph Loffmark said Friday urgent pleas for additional financing for acute hospital facilities in B.C., will be affected by proposed new federal guidelines on Ottawa's contributions toward health care.

Medical Head Resigns Post

Dr. Charles Ballam, medical director of Royal Jubilee Hospital, has resigned and will return to the position of senior medical consultant to the B.C. Hospital Insurance Society, which he relinquished three years ago to go to Royal Jubilee.

Commenting on the resignation of Dr. Embert Van Tilburg as executive director of Victoria General Hospital, who cited the bed shortage and obsolete facilities, the minister said he was "unable to reconcile" the conflicting ambitions of a medical staff, which sincerely wants the best possible standards of patient care, and of federal authorities who want to curb the spiral in hospital costs.

"I only recently talked with federal Finance Minister John Turner on this very question," Loffmark said, "and it was my impression after that meeting that the federal government proposes to limit its contribution to hospital operating budgets to an amount equal to the annual growth in Canada's gross national product."

Loffmark said the GNP has increased in recent years by 6 to 8 per cent while hospital costs are going up by 12 to 15 per cent annually. He added: "If and when Ottawa does impose such guidelines it means all provinces must either fall into line or embark upon their own means of financing health care which appears to be beyond the economic capacity of any province."

Victoria General, over the past two years, Loffmark said, has done as much as any hospital to institute a bed review system which has made for the most efficient possible use of existing facilities. But he indicated if Ottawa does move to curtail rising hospital costs, B.C. will have to go along with the curbs which will be "not only province-wide but nation-wide."

In Tilburg's own case, Loffmark said, he said the former executive director's differences with the Victoria General Hospital board had been brought to his attention.

But he told the Colonist: "As to the merits of this aspect, I will make no comment nor do I intend to intervene."

Crash Hurts Two Women

Two Victoria women went to hospital following a two-car collision at Beechwood and Ross Friday afternoon.

Mrs. Violet Heritage, 555 Niagara, driver of one of the cars, was reported in fair condition at Royal Jubilee Hospital Friday night. Miss Violet Lawrenson, 61, of 116 Clarence, a passenger in Mrs. Heritage's car, was reported in satisfactory condition.

Both women suffered lacerations in the accident, which occurred when Mrs. Heritage's car was in collision with a car driven by Thomas H. Stout, 351 Simcoe, police said.

John

Seen In Passing

John Rankin writing up his time sheet. (He retired as grader operator Friday after working for Saanich for 43 years. He lives at 458 Viaduct, Saanich, with his wife **Margaret** and son **Jim**, 21. His hobbies include hunting, fishing and gardening) . . . **Babs McMillan** watching another one pass . . . **Lynn Hoover** getting off the ferry . . . **Sis Wilson** looking out over Sooke harbor . . . **Bruce Wright** taking a coffee break . . . **Art Murphy** eating a hamburger . . . **Edie Baker** petting a kitten . . . **Donna Wendy** meeting a friend in town . . . **Ernie Woolley** looking at his dahlias . . . **Wilhelm De Ruiter** drinking a cup of coffee . . . **Ben Elwell** buying a camper . . . **Garry Carr** selling an antenna . . . **Bill Ferguson** buying gas . . . **George Stainthorpe** walking his dog . . . **Esther Berry** answering the phone . . . **Marie Page** waxing a car . . .

Camp Openings

Greater Victoria Boy Scouts have 124 openings for boys, aged 8 to 14, of low-income families to spend a week at Camp Barnard near Sooke, the week of Aug. 14, 21 or 28. Boys or their families can get information at Scout House, 388-4265 weekday mornings. Donations from area municipalities and individuals make the offer possible.

Saanich Takes Lead

Police Ratify Pact

By BRUCE LOWTHER
Colonist Reporter

Municipal police contract negotiations in Greater Victoria took a surprise turn Friday when Saanich announced a settlement as Victoria awaited a mediator after running into a breakdown of talks.

Saanich police association members voted unanimously Friday evening to ratify a settlement reached earlier in the day after the last of nine meetings since March between their negotiators and municipal officials.

A joint statement by Mayor Hugh Curtis and association president Staff Sgt. Ted Owens said a 21-month contract will increase monthly pay for the key classification of first class constable from $861 last March 31 to $960 when the contract ends Dec. 31, 1973.

Exact increases were $45 a month, or 5.2 per cent, to $906 retroactive to last April 1 followed by another $54 a month or just under 6 per cent, to $960 at the start of next year.

The same key classification will get a cash allowance of $60 a month for the first three months of 1972, the statement said, "in recognition of major trends in police salaries beyond the rate" set in contract talks last year for that period.

Curtis said the allowance resulted from the fact the recently concluded Vancouver agreement was effective last Jan. 1 while the Saanich one started three months later.

Vancouver police wages have always been an important factor in Victoria area contract talks with all four municipal unions last year seeking parity but settling for less after two months of a work-to-rules campaign that reduced municipal revenues through such tactics as issuing warnings instead of tickets.

Curtis and Owens also announced 112 changes in fringe benefits, most of them of a minor nature, and the mayor disclosed a union request for a shift differential had been dropped.

The two most interesting changes were a time limit of 10 days for the registration of serious complaints against policemen where there previously was no limit, and a ruling that all overtime will be paid in cash as of next Jan. 1 instead of the present cash-time option.

Owens said the average pay gap between Saanich and Vancouver over this year and next will be $61.12 and the figure at the end of the contract will be $65.

No statement came from the Victoria police union after the announcement was made but the union already has rejected the last city offer of 3.7 per cent more last April 1 and a further 6.5 per cent next Jan. 1.

The Victoria union seeks an increase of about 12 per cent for parity with Vancouver and sources have indicated an equally important demand is cash for overtime. Unlike their Saanich counterparts, Victoria policemen get only time off for overtime.

After Victoria talks broke down in early July, the city rejected a union suggestion of an independent arbitrator and asked for a mediation officer. Clark Gilmour, who helped settle the area police dispute last year, was named and may start work next week.

The Victoria union is expected to agree to meet Gilmour but has stated it will decline to attend any B.C. Mediation Commission hearings on the dispute — the next step if Gilmour fails.

Feelings about wages and overtime are known to be running high in the Victoria union, which has a significant militant faction.

The situation in the Oak Bay and Esquimalt forces is not as clear but acceptance of the Saanich settlement is possible since the two smaller municipalities already have an overtime-cash clause in their police contracts.

Discovery Island Gift Now Officially Park

Discovery Island marine park has now been formally established on 151 acres on the southerly portion of the island. The action, taken by cabinet order-in-council made public Friday, was delayed by court proceedings initiated by one of the heirs of the former owner.

Warren Proposes Ombudsman

Tories Pick Candidates

Victoria Ald. Clyde Savage and Saanich Ald. Edith Gunning were nominated by acclamation Friday by the Progressive Conservatives to contest the two-seat Victoria riding in the Aug. 30 provincial election.

Party leader Derril Warren attracted a crowd of more than 200 but there were only 48 registered party members at the meeting in First United Church hall.

Warren got a long round of applause when he touched on his yet-to-be-announced senior citizens policy.

He said he was more excited with the idea of getting old people back into "the mainstream of life" than "the monetary right to enjoy a reasonable standard of living."

Warren said his party was also concerned with the democratic process of government and proposed implementation of legislation to establish the office of an ombudsman in B.C.

Other policies outlined by the Tory leader included the creation of an auditor general, a conflict of interest act and an appeal board against administrative tribunals and boards.

If Warren leads his party to victory, he said he will stop the building of the 55 storey provincial government building in downtown Vancouver.

At the close of the speech Warren announced he will not be able to speak today at Shoreline junior high school, Christie Point, because of another engagement. He was to speak at 1:30 p.m. when the Esquimalt Tories meet to select a candidate.

Both Savage and Mrs. Gunning complained about the lack of co-operation between the provincial government and the municipalities of the province.

Both said something would have to be done to control narcotics and drug abuse but didn't offer any policy on the issue.

Savage complained at the government's lack of a no-strike mediation policy which had led "to constant strikes with a loss of business."

He said the regional district had offered to take over the B.C. Hydro bus system in Greater Victoria but had been ignored by the Social Credit administration.

Mrs. Gunning called for a decent standard of living for pensioners and those "in the so-called grey income area" with incomes of "slightly more than $200."

The meeting ended with the introduction of Saanich Mayor Hugh Curtis, Tory candidate for Saanich and the Islands and Duncan Mayor Jim Quaife who is contesting Cowichan-Malahat riding for the party.

Oak Bay Conservative candidate Scott Wallace introduced Warren and spoke briefly about his defection from the Socreds and his meeting with the leader that led to his sitting as a Conservative.

—Colonist photo by Jim Ryan

Mrs. Gunning, Warren and Curtis at nominations

Home Edition
TELEPHONE 383-4111
CLASSIFIED 386-2121

The

No. 195—114th YEAR

Shock of Hair

Violent thunderstorm in eastern Stroemsmoen w Norway recently charged atmos- mountains durin phere resulting in this hair-raising enon is not unc experience for Tina and Grete photographed.

McGovern Elicits Democrat

Mates Meet M

By Associated Press

Citing "intense pressure" to drop Sen. Thomas Eagleton from the Democratic ticket, presidential candidate George McGovern qualified his support of his running mate Saturday and said they would meet Monday to reassess the situation.

The South Dakota senator said of the controversy surrounding Eagletons place on the ticket: "I do not know how it will all come out." But he asked South Dakota Democrats "for your prayers and your patience for Senator Eagleton and me while we deliberate on the proper course ahead."

The presidential candidate's words came in a speech for the state Democratic convention here as McGovern would up a two-week working vacation in the state's Black Hills with visits to his home town of Mitchell and to Aberdeen.

From his vacation retreat near Custer on Saturday morning, McGovern had talked with Eagleton in San Francisco and set up their meeting for Monday evening in Washington.

McGovern told reporters before boarding his plane at Rapid City, for Mitchell that the Missouri senator is still on the ticket following Eagleton's announcement Tuesday that he had been in hospital in 1960, 1964 and 1966 for nervous exhaustion and had undergone psychiatric care.

"There won't be any further change until he and I have had a chance to talk, and there may not be any then," McGovern said. "I'm with Senator Eagleton all the way until he and I have had a chance to talk."

No location for the meet was given.

In Jefferson City, Mo., Eagleton said Saturday he considers himself a "distinct plus" on the Democratic ticket despite growing pressure that he quit.

Eagleton flew there from San Francisco and told an airport crowd of more than 800: "I've been under pressure from people who said I should quit, but I won't quit." On the

Continued on Page 2

Three Killed

Ashes Flight Fatal

LA JOLLA, Calif. (AP) — Two brothers who rented a plane to scatter the ashes of their grandfather over the Pacific Ocean died Saturday after a collision with another private plane.

A third man was killed when the single-engine craft fell on a house here and exploded, authorities said.

Three persons in the second plane were able to land their damaged craft at Miramar Naval Air Station, five miles away.

The victims were identified as David Henry Reichert, 20, and Richard Michael Reichert, 23, both of Lemon Grove, Calif., and Roy Gudith, 53, a flight instructor from nearby San Diego.

Investigators said the younger Reichert was a pilot and it was not determined whether Reichert or Gudith was flying the plane.

The brothers, officials added, were on their way to scatter over the ocean the cremated remains of their granfather, Gerhard Lill, 79, who died this past week.